Benny, one of The Post's new comics, is rapidly gaining Washingtonian admirers.

The Washington Post

Today—Fair and colder.
Yesterday—38 high at 4 a. m.; 22 low at 7 p. m. last night.

NO. 21,062 — ENTERED AS SECOND CLASS MATTER, POSTOFFICE, WASHINGTON, D. C. — WASHINGTON: WEDNESDAY, FEBRUARY 14, 1934 — COPYRIGHT, 1934, BY THE WASHINGTON POST PUBLISHING CO. — THREE CENTS

Austrian Dead Near 2,000; Howitzers Level Tenements; Children in Vienna Killed

MacCracken Awaits Trial Second Night In Hotel 'Cell'

Senate Fails to Agree on Procedure in Secret Session.

Attorney Contends Body Lacks Power

Huge Crowds Flock to Galleries in Hope of "Fireworks."

By Felix Bruner.

William P. MacCracken, jr., charged with contempt of the Senate in connection with the air mail investigation, was compelled again last night to undergo the hardship of sleeping in a hotel room, prisoner of the Senate sergeant at arms.

With doors locked and the huge crowd of spectators herded out of the galleries, the Senate spent three hours yesterday afternoon in executive session trying to decide what to do with MacCracken and three others charged with contempt. At 6 p. m. the Senate adjourned, with the understanding that it would constitute itself a jury again at 2 p. m. today and go on with the deliberations.

It is understood that the secret session heard Senator Hugo Black, of Alabama, chairman of the air and ocean mail contract investigating committee, outline his case against the four defendants and argue, in spite of the contention of the defense, that the Senate has a right to punish a private citizen for contempt after the alleged act of contempt has been concluded.

Decision Expected Tonight.

While other Senators talked, it was indicated at the close of the session that there was no "pronounced" opposition to this view. However, it is understood that most of the session was taken up with the case of the prosecution and that any Senators who may wish to come to the defense of the four air-mail men will have an opportunity to do so today. Senator Black said he expected a decision to be reached by tonight.

Three courses are open to the Senate — finding the defendants guilty and sentencing them, or turning them over to the District Supreme Court, or outright acquittal. The defense contends that the Senate has no constitutional right to inflict punishment—that this is the exclusive power of the courts.

The only part of the proceedings open to the public yesterday was the statement for the defense, eloquently made by Frank J. Hogan, MacCracken's attorney.

At 2 p. m. the defendants and their lawyers filed into the well of the Senate. Besides MacCracken there were L. H. Brittin of Northwest Airways; Harris M. Henshue president of Western Air Express, and Gilbert L. Givvin, Washington representative of Western Air Express.

Huge Crowd on Hand.

The defendants and their counsel were seated at tables specially placed on the Democratic side of the chamber. Senator Black and members of the committee sat at similar tables on the Republican side.

The galleries were packed to

Continued on Page 5, Column 3.

New U. S. Issue Sells Quickly

$800,000,000 Refinancing Bonds Oversubscribed in 24 Hours.

The $800,000,000 Treasury refinancing issues announced Monday have been oversubscribed and the books have been closed, the Treasury Department announced last night.

Subscription books for the two $400,000,000 offerings were closed at the close of business yesterday. The amount of oversubscription and the basis of allotment will be announced about Friday.

Treasury officials were cheered by the speed with which the market absorbed the second big issue under its program to raise $10,000,000,000 by the end of the fiscal year.

Cleveland, Broke, Faces Drastic Cut

Mayor Appeals to State for Bond Refunding.

Cleveland, Feb. 13 (AP).—The Nation's sixth city, hard put for money to keep governmental machinery going, today pinned its hope on the State Legislature for help.

Faced with a deficit of some $5,500,000 in operating revenue for 1934—to add to a deficit of $4,500,000 in 1933—Mayor Harry L. Davis again went before a committee of the State Senate to ask authority for refunding $10,500,000 in bond payments due this year.

If his city does not get relief through refunding, the mayor told the Senate taxation committee, "I will start within two weeks to cut all the city's services in half."

August Busch, Sr., Ill Beer 'Maker, Commits Suicide

St. Louis, Feb. 13 (AP).—August Anheuser Busch, sr., 68, head of the internationally known brewing family, shot and killed himself here today in his palatial home. He had suffered from a complication of diseases.

The son of a German immigrant, who started the Busch fortunes, picked up a revolver while a servant's back was turned and fired one shot into his abdomen.

He left an unsigned note which read:

"Good-by, precious mommie and adorable children."

Known affectionately as "Gussie" by members of the family, Busch spent years in preparing himself for the presidency of Anheuser-Busch, Inc., which post he filled after the death of his father, Adolphus Busch, in 1913.

Mr. Busch has suffered intense pain for six weeks from gout, heart disease and dropsy. Unable to obtain medical relief, he spent the past week in bed.

Saturday he expressed discouragement and members of the fam-

Continued on Page 2, Column 1.

Lindy Air-Mail Writ to Force Farley's Hand

Must "Show Cause" for Abrogation; Army Seeks Veteran Pilots.

By Leon Dure, Jr.

The wholesale cancellation of domestic air-mail contracts was challenged yesterday in the first of several prospective court actions, as the Postoffice Department sent to Capitol Hill a joint resolution to authorize short-term contracts with independent operators.

Transcontinental and Western Air, Inc., whose technical adviser—Col. Charles A. Lindbergh—provoked a White House rebuke, in New York obtained an order from Federal Judge John C. Knox requiring Postmaster General James A. Farley to show cause Friday why he should not be restrained.

This threat to the Administration's abrogation of the contracts, on the grounds of fraud and collusion, brought from both Farley and Attorney General Homer S. Cummings expressions of confidence they will be able to show "plenty of cause" at the New York hearing.

Developments of Day.

As the Capital buzzed with comment on the White House's chilly reception of the Lindbergh protest, other air-mail developments were:

Announcement of a schedule of air-mail operations disclosing that Washington's service will be materially reduced when the Army Air Corps begins carrying the mail next Monday midnight.

A bid by the War Department for all available air-mail pilots, incorporated in a statement asserting the Air Corps is "perfectly capable" of flying the mail, but recognizes as "extremely desirable" the services of veteran mail pilots.

An acrid exchange in the House over printing Col. Lindbergh's telegram to President Roosevelt in the Congressional Record, which brought about an abrupt adjournment at 1:30 p. m.

A statement by Farley he is preparing "a full statement of the reasons why I ordered the domestic air-mail contracts annulled," which probably will be released today in the form of a letter to Senator Hugo L. Black, chairman of the Senate Air Mail Committee.

Alleging un-Constitutionality, the petition of Transcontinental and Western sets forth the cancellation "deprives the complainant of its property without due process of law, and without just compensation." The property approximates $5,000,000, the petition said, including $623,000 in airplanes.

The whole air-mail situation was canvassed at the White House in a meeting of the executive council, following which Farley told newsmen:

"We will take the necessary steps

Continued on Page 4, Column 1.

Sunny Sky's Blue; Ha, Et-tu(e) Brute

Big Chief Loses 60 Bucks, and Not to Buffalo Bill.

Winchester, Va., Feb. 13 (Spl.). 'Twas gloomy here today for Chief Sunny Sky, Iroquois chieftain and friend of the late President Theodore Roosevelt, who was robbed of $60 while on a speaking tour in the Shenandoah Valley.

Chief Sunny Sky reported the theft to Chief of Police C. W. Hollis, accusing Clarence Etue, his chauffeur. Roanoke police arrested Etue, who will be brought here for trial.

Chief Sunay Sky, native of New York, accompanied Theodore Roosevelt on his African expedition in 1909 and saw service in the World War. He spends much time in Washington as a councilor for his tribe.

N. Y. Fugitive Extradited.

Sacramento, Calif., Feb. 13 (AP). Extradition of Joseph Marina from Los Angeles to Brooklyn, N. Y., to answer to the charge of ambushing and shooting to death Charles Dopersis on August 18, 1928, was approved by the governor's office today.

"Ring" Steals 75% of Plane Cash, Charge

Martin, Aircraft Builder, Lays Thefts to "Ohio Gang" Conspiracy.

House Committee Orders Sensational Claims Be Probed.

A House sub-committee on military aviation today will open an inquiry into sensational charges made yesterday by Capt. James V. Martin, an aviation pioneer, that an "air trust, headed by Ohioans," controls Army and Navy airplane contracts, "stealing" 75 cents of every dollar expended for aircraft.

The charges were made before the House Military Affairs Committee, and included the assertion that every plane contract of the two services is let "secretly, collusively and in violation of the law," with the result that the United States is "ten years behind in its aviation development."

"Not a single man in the Army or Navy dares oppose the control exercised by this air trust," Martin, a New Yorker, who made the first bombers sold to the Government by contract, declared.

Brig. Gen. H. Conger Pratt, in charge of Wright Field, at Dayton, Ohio, a witness before the committee last week, who testified to favoring the awarding of contracts by a board rather than through open, advertised bids, was named by Martin as one of those "afraid."

"The Rest Is Stolen."

The Boeing, Curtiss-Wright, Pratt-Whitney, and General Aviation Corporations were named by the witness as members of the "trust" who, he alleged, "see that only 24 or 25 cents out of every dollar expended by the Government goes into an airplane."

"The rest is stolen," Martin declared calmly.

So unexpectedly-sensational were the New York airplane builder's charges that the subcommittee, under the chairmanship of Representative Rogers (Democrat), New Hampshire, was designated to go into them. Much of the subcommittee's inquiry will be conducted in secret, but Rogers said last night he would strive to have as many as possible of the hearings public.

"Martin has made some mighty serious charges," Representative Rogers said. "If he can substantiate them, we want to know about it. His testimony will be followed up immediately."

The heads of the "air trust," which "controls aviation in the Government," were named by Martin yesterday as E. A. Deeds, Howard Coffin and others from Ohio. Deeds, he said, served as a colonel during the World War.

"Starting 17 years ago," the witness told the House committee, "they put their own men into key positions and gradually assumed control of airplane contracts for the Army and Navy.

"Today, departments are honeycombed with the agents and employes of this trust."

Martin mentioned the name of William P. MacCracken, jr., former Assistant Secretary of Commerce in charge of aeronautics, now in trouble with the Senate, as associated with the "trust," and that of Edward P. Warner, former Assistant Secretary of the Navy, who, the witness said, "perjured himself" in a previous investigation.

Charges Army, Navy "Afraid."

Reiterating that none in the Army or Navy dared oppose the "trust," Martin explained, in answer to a question put by Representative Fitzgerald (Democrat), New York, that this was because every officer "feared the loss of

Continued on Page 5, Column 1.

Victim's Last Words Save Woman in Slaying

Los Angeles, Feb. 13 (AP).—The last words of her physician victim—"she shot me, but she is not responsible"—freed Mrs. Ida Mae Rhoades today of a murder charge but doomed her to an insane asylum for life.

Charged with the murder of Dr. George C. Hunter, Mrs. Rhoades appeared before Judge William C. Doran and pleaded not guilty by reason of insanity.

Refining Firm Executive Dead.

Tulsa, Okla., Feb. 13 (AP).—W. A. Riley, 43, vice president of the Barnsdall Refining Co., died of pneumonia here today.

The New Dealers

—The Low Down on the Higher Ups—

Richberg Turns Conservative

Former Radical Changes Under Strain Into 'Ordinary Person.'

Johnson's Assistants Are Chosen From Old Aids; They Measure Up.

The identity of the author of "The New Dealers" must remain undisclosed. Publication of the material in The Washington Post does not necessarily imply editorial indorsement of his views.

By the Unofficial Observer.

Richberg has a distinct literary bent, having written a couple of novels and a play: "The Shadow of Men," "A Man of Purpose," "Tents of the Mighty." His speeches betray this characteristic, although they are less literary than the speeches of that other Chicago liberal lawyer, Jerome Frank, of the AAA. Large of build, a fluent and direct talker, Richberg gives the impression of great physical strength and endurance. He has plenty of both but nothing to compare with Hugh Johnson. The terrific grind under the NRA broke his health, and for weeks he had to limp along on part time.

His health was not the only thing which weakened. After nine months of the NRA his militant liberalism also began to wobble. Suave industrialists began to tell him that he was really not such a dangerous radical as they had been led to believe, why! he was really a scholar and a gentleman and not an uncouth, hairy agitator.

Richberg repeated these remarks to his colleagues and laughed in his peculiar falsetto, but eventually they began to have their effect. He astounded the liberals by issuing a sharp rebuke to Henry Hunt, an

Continued on Page 3, Column 2.

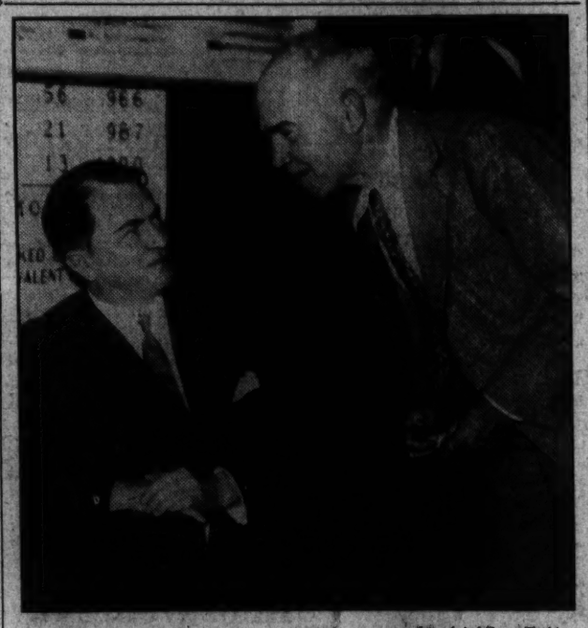

Associated Press Photo.

Kenneth M. Simpson (left), a dark horse in the New Deal, and Frank Taplin, Pittsburgh coal man, conferring on the coal code.

CWA Orders 210,000 Men Laid Off Now

5,000 in District Are Included; Others to Go Later.

The Federal CWA has issued informal instructions to supervisors on all its projects to plan for the immediate lay-off of 210,000 employes throughout the country, including 5,000 employed in the District of Columbia, it was learned last night.

The order which the Federal headquarters has prepared, it is understood, calls for the immediate lay-off of 50 per cent of the men engaged in Federal works on February 15, and the gradual elimination of other employes. No new Federal projects are to be started.

In the District of Columbia, the order will affect approximately 5,000 workers, who are engaged in Federal work. It was said in reliable quarters last night that 2,500 employes on these works will be dismissed tomorrow. This includes approximately 700 of the 1,400 workmen for the Civil Works projects under the jurisdiction of the National Capital Park and Planning Commission.

Warning in House.

Disclosure of the pending order came as the House received warning that 4,000,000 Civil Work employes will be out of work Saturday unless the bill to appropriate $950,000,000 is passed promptly.

There is a prospect of salvation for the jobs of many workers who are working on projects in the District. The order, it is understood, authorizes State and local CWA administrators to adopt any Federal

Continued on Page 4, Column 4.

Fish and Byrnes Near Fisticuffs Over Lindy Wire

(Associated Press.)

A Lindbergh telegram twisted House procedure yesterday and almost brought an invitation for two of its members to meet outside the chamber in the kind of combat in which gongs instead of gavels are used to mark passage of time.

It was the telegram that Col. Charles A. Lindbergh sent President Roosevelt protesting cancellation of airmail contracts.

Harvard's one-time all-America football player, Hamilton Fish, wanted to put it into the Congressional Record. Quite a few Democrats didn't want it there. They objected when Fish asked for unanimous consent.

The House was engaged in pass-

Continued on Page 5, Column 2.

Cold Returns; One More Dead

12 Above Zero Forecast; Girl Hit by Skidding Automobile Dies.

With the Weather Bureau reporting a new storm raging along the nearby seaboard, frigid weather was forecast to continue its hold on Washington today and tonight, and one more death was added to the list of slippery-street accidents.

A low of 12 above zero was predicted for early today, with a negligible rise in temperature through the day. Yesterday's maxmum was 38 at 4 o'clock in the morning, dropping to 22 early last night.

Carol Jane Gochenour, 16, of 4305 Wisconsn avenue northwest, died at Georgetown Hospital early yesterday. A coroner's jury later found that the car of Miss Nettie Howard, 21, of Rockville, Md., unavoidably skidded and struck the Gouchenour girl after she had alighted from a street car at Wisconsin avenue and Davenport street northwest.

Skating and coasting continued through the District and environs. The Potomac was ice-locked. The Lincoln Memorial reflecting pool was frozen solid, with skaters using it throughout the day.

Planes Fail to Locate Sailor Lost in Florida

Sarasota, Fla., Feb. 13 (AP).—Return at noon today of two airplanes that had joined the search for Harold Haas, missing Buffalo, N. Y., seaman, caused hope to be abandoned.

Haas, who was 31 years old, disappeared in Sarasota Bay yesterday afternoon while trying to recover an oar lost from a disabled outboard motor boat.

Bill to Bolster Income Taxes Goes to House

Gag Escorts Measure, but Fight Against Adoption Is Planned Today.

By Robert C. Albright.

Striving to reduce deficits for 1934 and 1935 "as much as possible, and to attain the goal of a balanced budget in 1936," the House Ways and Means Committee yesterday laid before the House its far-flung plan for saving $258,000,000 annually from income tax leaks.

At the same time, the House Rules Committee voted 7 to 3 for a rigid rule, prohibiting any but committee amendments, and placing a 16-hour "gag" on debate when the revenue measure is called up in the House today.

A sharp fight on adoption of the "gag" will be waged this afternoon, with recalcitrant "young Democrats" joining many of the Republican minority in attempting to open tax provisions of the bill to general amendment.

Meanwhile the committee's 42-page report, providing sweeping income tax revision, bolstering surtax rates in the higher brackets, and scaling down payments on earned income, was presented to members.

A 17-page dissenting opinion was published by Representative David J. Lewis (Democrat), Maryland, urging higher income and inheritance levies. Representatives Frank Crowther, of New York, and James A. Frear, of Wisconsin (Republicans), filed "additional views" voicing Crowther's espousal of a sales tax and Frear's support of tax publicity and taxation of Government securities.

Viewing estimated deficits of $7,309,065,211 in 1934 and $1,986,133,221 in 1935, the committee's report attributed the magnitude of these "to the emergency expenditures of the Government for projects designed to bring about the early return of Nation-wide prosperity."

For an "encouraging" note, it went to estimates of a 57 per cent

Continued on Page 4, Column 2.

U. S. Tells Auto Plants To Rehire Union Men

St. Louis, Feb. 13 (AP).—The St. Louis Regional Labor Board today recommended to the Chevrolet Motor Co., and Fisher Body Co., here that the firms reemploy, without discrimination, all employes laid off for union activity.

The board made its findings after hearing both the employes and employers. The National Recovery act is explicit in forbidding interference by the employer with self-organization of employes, the board stated.

Curiosity Digs at Policeman, He Digs Bag With $11,000 Loot

Because Montgomery County Policeman Paul Watkins was curious, former State Senator David Baile, of Westminster, Md., yesterday recovered $11,000 in stock certificates and notes.

And because stock certificates are nothing in the life of Herbert Miles, an employe of the State Highway Department, former Senator Baile's $11,000 lay buried for two weeks beneath a pile of dirt in a roadway ditch near Damascus.

Miles, who lives near Damascus, found a small canvas bag full of "papers" while cleaning out the ditch.

As Miles related the incident Monday night, he examined the contents of the bag, thought the papers were "pretty" tossed them aside and covered them with dirt as he continued digging. The story got around to Watkins, whose home is in Damascus. Watkins decided he would see the "pretty papers."

Early yesterday he had Miles lead him to the pile of dirt. Miles and Watkins dug. Shortly they retrieved the bag. It was frozen. They placed it in the Rockville Police Station until it thawed.

One of the papers bore the name of Senator Baile as administrator of the estate of David Engler, jr., of Medford. Baile told Watkins the bag had been stolen about a month ago.

Powers Fear Conflict Will Embroil Europe

Vienna Socialist Apartment, Largest in Europe, Razed in Cannonade; Socialists, Fascists at Grips in Dozen Cities.

Grenades Pop From Windows; Corridors Are Trenches; Gas Fells Citizenry; Artillery Razes Huge Buildings; Nazi Union Seen Near.

(Copyright, 1934, by the Associated Press.)

Vienna, Feb. 13.—Government guns battered workers' sections tonight, as unofficial estimates put the number of killed in two days of civil war at 500 to 2,000.

A steady bombardment of the huge Karl Mark apartment building wrecked that Socialist stronghold, and government troops started other relentless offensives to crush the rebellion.

Loyal artillerymen rained lead upon the enemy camps while troops crossed the Danube in the heart of Vienna under the protection of the barrage into the war zones.

No one could estimate the exact number of dead in the hours of vicious street fighting and bombardments, but police disclosed that 123 civilians were brought, dead, to the Vienna General Hospital alone.

Among the victims in that institution were a 5-year-old girl and a 14-year-old boy, who were killed in the bombardment of the Karl Marx apartment.

An unverified report said few women and children were in the Karl Marx when it was shelled, the defenders having sent them to friends and relatives outside before the savage fighting started.

In a dozen other countries, the Socialists' struggle for "a chance to live" and against "a Fascist government threat" waged furiously.

Socialists entrenched themselves in machine gun nests; they put up an unrelenting battle unto death; all available troops were rushed to the zones of greatest fighting.

5,000 in Building Capitulate.

Five thousand occupants of the Karl Marx Building were said to have capitulated this evening.

One report said women and children tenants had been, for the most part moved to sections of the apartment not in greatest danger while husbands and fathers answered the troopers' fire with rifle, pistol and machine gun bullets.

Police admitted they lost 11 dead and 38 seriously wounded in the day-long bombardment.

Soldiers ringed the Sandleiten Hof, another Socialist apartment, awaiting surrender of the occupants. In the populous Floridsdorf area, Socialists were forced to retreat from their positions, fighting tenaciously, to nearby Stadlau annd Jedlisse.

While the government guns boomed tonight, the insurgents were said to be holding the Ottakring, Simmering, Favoriten and Hernals sections.

Police airplanes flew over the city this afternoon. They took no part in the fighting.

Prince Leads Home Guard.

Prince Ernst Rudiger von Starhemberg, leader of the Fascist Heimwehr, or home guard, marched with detachments as far as Linz, where Socialists were reported ousted after long and fierce fighting, in

Continued on Page 2, Column 2.

League Fears European War If Nazis Win

Dollfuss Caught Between 2 Inimical Forces, Statesmen Fear.

(Copyright, 1934, by the United Press.)

Geneva, Feb. 13.—Ultimate Nazi victory in the Socialist-Facist warfare in Austria was feared in international circles tonight.

The Nazis in Austria and Germany have remained aloof during the rebellion, permitting the Socialists to bear the brunt of the violent attacks against the Fascist-inclined regime of Chancellor Dollfuss.

Observers here and in other capitals of Europe, dispatches indicate, fear that Dollfuss may be crushed between these forces—leaving the ultimate spoils to the Nazis.

Two Probabilities Seen.

Rise of a Nazi state in Austria might be expected to result in one of two things, observers commented:

1. Recognition of the Nazi-desired "Anschluss," or combine, between Germany and Austria.

2. War in Europe.

It was recalled that members of the Little Entente—Rumania, Czechoslavakia and Jugoslavia—recently publicly announced: "Anschluss means war."

Statesmen in Geneva indicated erious complications can be avoided only so long as Dollfuss remains in power.

But many feel that once Prince Ernst von Starhemberg, head of the powerful Fascist-inclined Heimwehr, crushes the Socialists for the Little Chancellor, Dollfuss either will be sacrificed, or remain virtually a prisoner of the Heimwehr.

Might Quit League.

The recent promise of Von Starhemberg to join Chancellor Hitler of Germany in a united Austro-German foreign policy was full of disagreeable implications for the League of Nations. Members foresee this might mean that Austria, under Berlin's thumb, also would quit the league, as Germany has done.

However, Austria still is bound by minority treaties and financial accords which permit the league to intervene, if it is felt that Austria's sovereignty has passed to Berlin.

The opinion prevailed, nevertheless, that an international crisis was inevitable if and when the Nazis assume power in Vienna. Many in Vienna feel that Premier Mussolini of Italy must now decide whether to support or oppose his new Fascist neighbor.

Ickes Seeks Rest; Trip Due Today

Secretary Ickes, hard-driving administrator of the public works program, who refused to let broken ribs interfere with his work shortly before Christmas, is due for his first vacation, he admitted yesterday.

The vacation, subject to "if, when and as" his desk is cleared of immediate concerns, was scheduled to start today. The Interior Secretary said he hoped to get matters adjusted so he could leave for a short time.

Where and how Mr. Ickes will spend his vacation he would not reveal. "I'm going to take a rest," was the only comment he made.

Family of Four In Suicide Pact

Follows Death of Child From Fever; Girl May Recover.

Fort Wayne, Ind., Feb. 13 (AP).—The bodies of Kenneth Larwill, his wife and two daughters were found in their home here today with a note indicating that the family had entered a suicide pact after the youngest daughter had died of scarlet fever early this morning.

Police who broke into the house at the request of relatives found the note which read: "There's nothing to live for; we have agreed to die together."

Dr. Wesley Warren told officers that he was at the home at 3 a. m. when the youngest daughter, Florence, 9, died of scarlet fever.

Police found the house filled with gas escaping from jets on a cook stove.

The victims in addition to Larwill were his wife, Mary, and a daughter, also named Mary. A third daughter, Louise, was found still breathing. She was taken to a hospital where it was said she might recover.

Quake Shakes India Province.

Delhi, India (Wednesday), Feb. 14 (U.P.).—A severe earthquake at Sitmarhi, in Bihar Province, northwest of Calcutta, did wide-spread damage today. Many houses collapsed.

Politics Truce Lifting Paris Out of Chaos

Riots and Strike Ends; "Iron Fist" Thrust to Hitler, London.

Paris, Feb. 13 (AP).—Adopting a policy of "silent work," the political truce cabinet of Premier Gaston Doumergue tonight devoted itself to the principal aim of restoring public confidence.

Police were withdrawn from public gathering places, following suppression of riots early today in several provincial cities. Quiet apparently was restored following the end of yesterday's general strike.

Officers were ordered not to open fire unless fired upon.

Ready for Outbreaks.

Expressing belief disorders had finished, but remaining in readiness for outbreaks, the government turned to its program of balancing the budget and showing a strong fist in foreign problems.

A note was sent Great Britain refusing to back down in the trade war between the two countries.

A solid stand against Chancellor Hitler's arms demands was contained in a note sent to Berlin.

Prosecution of several financial scandals are under way. Three arrests were made, two in the Stavisky case. Deputy Gaston Bounnaure, an attorney of the late Serge Stavisky, who allegedly caused collapse of the Bayonne pawnshop, was arrested.

Premier "Papa Doumergue" silenced all his ministers, while he tried to smooth out differences behind cabinet walls.

Government spokesmen said the political truce was working its desired effects, pointing to the rise in value of all treasury bonds. The 4½ per cent 1932 conversion issue climbed from 79.60 to 83.90 francs and increased activity in the stock market.

Provinces Belligerent.

The provinces, however, deputies said, are not fully won over to the neutral government, with some suspicion existing that Parisians ousted the Leftist cabinet of Premier Edouard Daladier by "foul means."

Disorders were suppressed early this morning at Marseilles, Nantes, Toulon, Lille, Roubaix and Mulhouse. Some 40 were arrested at Marseilles, where police rode down rioters.

Approximately 150 were wounded in disorers growing from the strike, but only 1 death was reported.

August Busch, Sr., Commits Suicide

Continued from Page 1.

fly said he appeared very nervous.

John Busch, of Washington, Mo., a cousin, spent last night in his bed chamber and said the brewery executive was "up and down all night."

After awakening today he instructed his cousin to "get some breakfast." John Busch and a maid departed with the entrance of Tony Feichtinger, chauffeur, who arrived in accordance with a daily custom.

Told to "Get Music."

Instructed to "get some music on the radio," Feichtinger was twisting the dial when he heard the revolver shot and turned to find his employer, half raised in bed, with hands extended and fingers twitching.

The county coroner found death was caused by the revolver wound. A formal inquest will be held tomorrow.

Busch was noticeably unlike his late father, who was bluff, frequently outspoken, and not shrinking from controversy.

The son cared little for travel or for the society of notables. His chief satisfaction lay in his business, his large farm, and his family.

Anticipating the return of beer, the St. Louis brewing plant recently was improved by the expenditure of $7,000,000.

Survivors include two sons, Adolphus Busch 3d, and August A. Busch, jr.; three daughters, Mrs. Louis A. Hager, Mrs. C. Drummond Jones, and Mrs. Percy Orthwein, and the widow.

Brilliant Pageant Marks Mardi Gras

New Orleans Joyous as Sun Breaks Through.

New Orleans, La., Feb. 12 (AP).—With the gay abandon of the pre-Volstead era, New Orleans today flung itself into the glad revel of the most brilliant Mardi Gras celebration since the World War.

Mardi Gras—literally, "fat Tuesday"—was all its name implied today as young and old, rich and poor, apparently seized the opportunity to show thanksgiving in merry-making for many things, a sun-drenched spinr day after days of chill rains, better business than has been the rule in recent years, the return of legalized liquor.

Motivated by the same impulse that makes people elsewhere fling ticker tape and torn-up telephone books at heroes, New Orleans donned a Pierrot costume and a pink-cheeked mask and danced in the streets all day.

There was a complete suspension of ordinary business and downtown streets were cleared of traffic and turned over to the dancing maskers.

"Dog Snatching' Latest Racket for Ransom

Chicago, Feb. 13 (AP).—Dog snatchers, operating on the lines of kidnapers, are preying on pet owners in Chicago and its suburbs, the Chicago Humane Education Society warned today.

Stolen dogs are either held for "ransom" in the shape of rewards from their owners—"with no questions asked"—or disposed of at the unscrupulous and generally unlicensed pet shops, which resell them at bargain prices.

How Europe Views Conflict

(Associated Press.)

Reactions in European capitals to the Austrian crisis Tuesday included:

BERLIN—A foreign office spokesman said: "We are most anxious that peace shall prevail over there, but peace can not come so long as Chancellor Dollfuss and Vice Chancellor Fey base their regime on Austrian bayonets and foreign sympathies, not upon the will of the Austrian people." Germany is determined, he added, not to interfere.

PARIS—Henry Berenger, chairman of the Senate foreign affairs committee, unofficially proposed armed protection of Austria's independence by French, Italian and British troops. He predicted "the beginning of a war in Europe and the end of the League of Nations" if Chancellor Dollfuss loses control, unless "an international army is sent."

MOSCOW—Soviet Russia watched the Austrian situation closely and Pravda, Communist party organ, urged French and Austrian workers to form a "united front" against Fascists, and declared "the demonstrations and general strikes in France and Austria show the revolutionary forces against Fascism are rising and ripening."

LONDON—Foreign Secretary Sir John Simon told the House of Commons that the British government had no intention of interfering in the internal affairs of another country. In authoritative circles, it was said Britain believes firmly that Austria is entitled to an independent exstence without interference from another nation.

War Dead in Austria Feared 2,000; Shells Kill Children

Continued from Page 1.

which heavy losses were incurred by both sides.

Richard Schmitz, newly installed federal commissioner in Vienna, issued an appeal to the populace to keep order and remain calm. He promised a regime in which no favoritism would be shown.

(A dispatch the Berliner Tageblatt's Vienna correspondent sent to his paper said he had heard unconfirmed rumors that sections of the Fifth Austrian infantry regiment had deserted to the Socialists.)

One of those killed in the Vienna working class district was Frau Sever, widow of the former Socialist governor of Lower Austria.

In Steyr, Eggenberg, Bruckandermur, Linz, Judenburg, Woergl, Hearring and other places, the civil war raged today, but tonight reports said the situation outside Vienna was becoming more quiet.

Howitzers reduced the Karl Marx tenement to ruins. Fighting there started at daybreak after desultory fighting between Socialists and troops during the night.

Fight Hand-to-Hand.

Street fighting nearby was so severe that no one could get near it. While the shelling was reaching its height this afternoon, hand-to-hand combats added to the terror.

Hand grenades popped from windows. Corridors became trenches. Machine guns blazed upon the beseigers below. Tear gas permeated the vicinity, but it and smaller weapons could not dislodge the defenders.

Big shells then ripped into the concrete structure. Two floors collapsed. A middle arch crumpled. One shell tore off a tower as though it were of kindling wood.

The siege of the Karl Marx had counterparts in tonight's fighting.

In a terrific struggle to eject Socialists from the Floridsdorf sector, army gunners destroyed the North Railway Station there.

This was necessary, it was explained, for strategic reasons.

In the Simmering district of Vienna, in a skirmish between Socialists and police, the latter were supported by Catholic Storm Troopers. Five troopers were killed.

Unverified reports from Wiener Neustadt, an industrial city south of here, said heavy fighting broke out there and the situation in Styria was far from quiet.

Graz police prepared to battle gangs of looters tonight.

In the Favoriten section of Vienna, police and auxiliary forces stormed two community apartments, capturing great quantities of arms, among them four machine guns.

Fight Ouside Vienna

In Linz, shooting from windows was resumed after nightfall.

In Steyr, where Prince von Starhemberg personally led the Heimwehr in action earlier today, several streets tonight were still in the Socialists' possession.

Bruckandermur still was disputed ground.

Voitsberg, an industrial town of about 10,000, was said to be entirely in Socialist hands.

Woergl and Kufstein, near the German border, asked military assistance.

Socialist headquarters at Eggenberg were reported blown up by the attackers. The Linz inner city was in the control of the military. Police, repulsed in an attempt to capture Socialist headquarters at Woergl, in the Tyrol, were forced to ask reinforcements from Innsbruck.

The fighting was the climax of a long struggle between democracy and fascism, in which the bourgeois Christian Social party of Chancellor Dollfuss was forced to accept the support of the Fascist Heimwehr as its mainstay.

When Parliament was dissolved by a Dollfuss decree last year the Socialists were numerically the strongest party in Austria—66 per cent of Vienna voters in the last election cast ballots for Socialists.

As a result of the fighting, some observers anticipate that the government party will next face a Heimwehr-Nazi front, opposed to democracy, with the numerically stronger Nazis ultimately in control.

Nazis now boast that if general elections were held, they would poll 65 per cent of the electorate, and that the often-demanded union with Germany would been approved.

"Criminal Plot" Bared.

While years of hatred between Socialists and Fascists formed the groundwork for the battles, they had their immediate cause in raids last week on Socialist headquarters which, officials said, exposed a Socialist-Bolshevik "criminal plot."

Socialist public officials in Vienna were ousted. Many were imprisoned. Some, including Otto Bauer, veteran Socialist leader, and Julius Deutsche, the party's general secretary, were said to have fled. Karl Seitz, Vienna burgomaster, was one of those jailed.

Home guardsmen occupied the Vienna City Hall, stronghold of Austrian Socialism. The provincial Diet and city council of Vienna were dissolved.

Government buildings in Vienna's "inner city" were not threatened in the fighting this morning and afternoon, but heavy firing resounded steadily within a mile of the exclusive hotels and Chancellor Dollfuss' offices.

W. T. Jerome Vice, Tammany Nemesis, Dead

Retired Prosecutor, 75, Long Ago Noted for Broadway Raids.

New York, Feb. 13 (AP).—William Travers Jerome, 75, arch foe of Tammany Hall and a former district attorney here, died of pneumonia today.

William Travers Jerome, jr., announced the death of his aged father at the latter's home on East Thirty-sixth street.

Jerome, who was noted for his attacks on gambling and vice while district attorney from 1902 to 1910, also had prosecuted Harry K. Thaw for the shooting of Stanford White, the architect.

In the 1932 mayoral election, Jerome, broke a long silence on politics to endorse the candidacy of Fiorello H. LaGuardia.

Cut Broadway's "Roar."

Jerome took the roar out of Manhattan's "roaring forties."

As district attorney Jerome cleaned up gambling and vice by a series of sensational raids and "on-the-spot" courts. Chief trophy of his war was the gambling house of "Dick" Canfield, a 20-year-old establishment frequented by millionaires.

Through his latter years Jerome led the retired life of a man of wealth. The stormy, fighting period of his public life was seemingly forgotten alike by public and himself, after Jerome acquired a fortune through a color process for motion pictures.

"Jerome raids," as New York called the sudden swoops on gambling houses of the district attorney and his committee of 15 citizens, were almost nightly occurrences in 1901 and 1902. The committee of 15 replaced police when the district attorney found that his every attempt with regular officers of the law was "tipped off" in advance to the gamblers.

Victor Over Tiger.

Running for the district attorneyship as an independent, Jerome dominated two municipal elections between 1901 and 1909. His first term ended in 1905 and he was triumphantly reelected in the face of strong Tammany opposition, although the anti-Tammany vote was split three ways that year. He had been urged to run for mayor rather than seek reelection as district attorney, but he refused, protesting that he was not a politician, but a lawyer with a job to do.

When he felt that this job had been finished, he returned to the private practice of law.

Throughout his career as a reformer and raider, Jerome retained a tolerant personal attitude toward gambling and drinking. He fought uncompromisingly, however, against public gambling and the alliance of liquor with vice and corrupt politics.

He was dubbed "Mr. Carrie Nation" by his adversaries, but the title did not worry the husky crusader.

Evidence Illegally Held, Reese Defense Charges

Nashville, Tenn., Feb. 13 (AP).—Attorneys in the trial of J. O. Reece, former State insurance commissioner accused of larceny of $100,000 of bonds from the insurance department, wrangled today over the admissability of evidence offered by the prosecution.

The evidence included papers and other property which witnesses said were taken from Reece's traveling bag and from lock boxes rented by him. Some of it, defense attorneys insisted, was taken illegally.

Britain Aloof, To Scan League Austrian Reply

Adopts Hands-Off Policy; Simon Not to Brook Any Interference.

London, Feb. 13 (AP).—Great Britain believes firmly that Austria is entitled to an independent existence free from interference by any other country, but has assumed a hands-off policy toward the Austro-German situation until the matter can be discussed before the Council of the League of Nations, it was stated here tonight.

Neither, apparently, does Great Britain intend to meddle in the present conflict between Chancellor Dollfuss and the Socialist opposition, it was asserted.

Sir John Simon, British foreign secretary, himself emphasized the hands-off policy in the House of Commons today when he said the government had no intention of interfering in the iternal affairs of another country.

The foreign secretary told Commons that the Austrian minister had explained to him the grounds upon which Austria planned to make her appeal to the League against what the government of Dollfuss termed German interference.

The League Council, Sir John said, will, upon receiving the appeal, "presumably endeavor to ascertain what Germany has to say as to the facts alleged, before reaching any recommendation."

Doctor Drug Users Disbarment Urged

State Boards Urged to War on Addicts.

Chicago, Feb. 13 (AP).—Revocation of the licenses of physicians who are drug addicts was urged today by H. JJ. Anslinger, United States Commissioner of arcotics, in an address before the annual conference of State Medical Boards.

A survey made by the Bureau of Narcotics three years ago, Anslinger said, disclosed about 1,700 physicians and druggists were at least suspected of drug addiction.

Various methods have been suggusted for removing drug addiction from among the registered ranks, Anslinger continued, such as reducing the manufacture of narcotics by the 10 per cent it was estimated the suspected addicts consumed.

Roosevelt May Push Municipal Debt Relief Bill

Confers With Lawmakers; Jesse Jones Opposes R.F.C Loans.

(Associated Press.)

In line with his recent declaration that interst rates were too high, President Roosevelt yesterday conferred with Congressional leaders on a pending measure which would give hard-pressed municipalities a means of scaling down both the principal and carrying charges of their debts.

The bill, already passed by the House but stalled since last session in the Senate, would afford defaulting municipalities debt relief through the Federal Courts if two-thirds of the creditors agreed a reduction should be made.

Just before the White House conference, Chairman Jesse H. Jones of the Reconstruction Corporation, told a House Banking Sub-committee he thought direct lending by his agency to municipalities and school districts would be unwise.

The sub-committee was considering a measure by Representative Kenney (Democrat), New Jersey, which would authorize RFC loans to municipalities.

"The point," Jones said, "is to have the banks willing to lend money. They have been somewhat reticent."

Those who participated in the White House conference included Chairman Ashurst, of the Senate Judiciary Committee; Senator Neely (Democrat), West Virginia, and Chairman Sumners of the House Judiciary Committee.

Senator Ashurst (Democrat), Arizona, indicated he expected the discussion to give new impetus to the municipalities measure.

Legislation enabling individuals and railroads to scale down their debts and avoid bankruptcy through an arrangement with creditors already is law.

Band Concert

United States Marine Band Orchestra. Auditorium, Marine Barracks, 8 p. m.

Overture, "To Spring," opus 36.....Goldmark
"Canzonetta".....Godard
Violin solo, "Schon Rosmarin".....Kreisler
Musician William F. Pfeiffer.
Tone poem, "The Bells."
Siegfried Scharbau, U. S. Marine Band
Valse de concert, "Wine, Woman and Song".....Strauss
(a) Scherzo, "La Poule".....Bolsoni
(b) "Entrance of the Fauns," from "Cydalise".....Pierne
"Hunsarian Romance".....Bendix
Fantasy from the opera "Jonny Spielt Auf" (Johnny strikes up the band).....Krenek
Marines' hymn, "The Halls of Montezuma."
"The Star-Spangled Banner."

Berlin Lays Onus of War On Dollfuss

Austria Can Have Peace Only by Public Will, Says Spokesman.

Berlin, Feb. 13 (AP).—Germany's determination not to interfere in Austria and conviction that Austrian peace can only be restored on a basis of the public will, were expressed today by a foreign office spokesman.

"We, as neighbors and friends of Austria, are most anxious," he said, "that peace shall prevail over there, but peace can not come so long as Dollfus and Vice Chancellor Fey base their regime upon Austrian bayonets and foreign sympathies, not upon the will of the Austrian people."

He emphasized that recent events in Austria disproved complaints that Germany had smuggled arms into Austria to bring about a reign of terror and Nazi dominance.

"If the Czechs should decide to march upon Austria," the spokesman continued, "we might have to emerge from our reserve.

"Just as the National Socialist party (the Nazis) stuck to strictly legal methods ever since the Munich putsch of 1923, we hold that in Austria the National Socialism of Austria must observe a strictly legal barrier.

"The reactionary Heimwehr and the Marxistic Red Front may resort to bloodshed—the Nazis in Austria will, under no circumstances, tolerate or participate in acts of violence.

"Events in Austria clearly show that it is not necessary to smuggle arms across the border, as has been charged against the Nazis.

"The insurgents in Austria possessed not only hand grenades and rifles but even machine guns.

"Dollfuss' complaint to the League of Nations becomes a grotesque farce in view of Austrian developments.

"His measures were taken without even bothering about an enabling act and merely because the Heimwehr put an ultimatum up to him.

"If anybody, therefore, departed from legality, it is Dollfuss."

Mrs. Mary Milligan Funeral Set Today

Resident of District 50 Years Died Monday.

Funeral services for Mrs. Mary J. Milligan, 92, District resident for nearly 50 years, who died Monday, will be held this morning at Arlington National Cemetery. Burial will be beside her husband, Thomas G. Milligan, a veteran of the Civil War.

Mrs. Milligan, who lived at 1210 N street northwest, was born in Pittsfield, Ill., on July 17, 1841. She was an active participant in patriotic organizations.

Surviving are a son, Charles R. Milligan, of Des Moines, Iowa; and four daughters, Mrs. C. H. Beach, Bayonne, N. J., and Mrs. Emma Lambe, Mrs. F. J. Marble and Miss Clara Byrd Milligan, all of Washington.

Jury Unable to Agree On Shooting of Youth

Los Angeles, Feb. 13 (AP).—Circumstances of the fatal shooting of Jackie Bilkau, 13, scion of German nobility, by a playmate were left undetermined by a coroner's jury today after the victim's mother, the former Countess Erna von Bilkau, hysterically testified she believed the shooting was intentional.

One juryman held it was an accident. The other five reported they could not determine.

Long Vigil

Boy, 7, Waits in Park Till 3 a. m. for Playmates.

A 7-year-old youngster was safe at home last night, after wandering wind-swept streets during yesterday's early morning hours in search of missing playmates.

Eugene Sherry, of 411½ G street northwest, was found shivering in Henry Park, Sixth and B streets southwest, shortly after 3 a. m. yesterday. He told Police Sergt. W. F. Shelton he was "waiting for his playmates."

Sergt. Shelton bundled the youngster in his automobile and took him home. He was welcomed by near-frantic parents.

Eugene said he was playing in the park Monday night with a group of friends. His playmates left, the boy related, and told him to wait until they returned.

So he waited.

I EAT WHAT I LIKE AND TAKE BELL-ANS WHEN FOOD DISAGREES

NRA

Approved by the best physicians—the largest selling digestive tablet in America—Bell-ans is perfectly harmless yet gives prompt relief even in severe cases. Six Bell-ans, Hot water, Sure Relief. Since 1897. Trial is proof—25c.

BELL-ANS FOR INDIGESTION

Have You Heard
DURANTE'S
Unfinished Symphony
"INKA-DINKA-DOO"
See the picture inspired by The Washington Post Cartoon
"PALOOKA"
TOMORROW at
RKO - KEITH'S Theatre

Powers Discuss Parley to End Arms Wrangle

London Meeting Invites U. S. and Non-League Members' Support.

London, Feb. 13 (AP).—A special meeting of great world powers, the United States among them, in an effort to smooth out disarmament tangles was discussed today by officers of the World Disarmament Conference.

Resumption of the disarmament conference in Geneva by mid-April appeared likely and the special session would be designed to break the ground for it.

Hope of United States's participation in the preconference parley would be based on an invitation to Japan, Russia and Germany, other leading nonleague members.

The meeting would be held outside Geneva, with London a favored site.

"The idea would be," an informant said, "to get together all powers that really count and clear the way for a disarmament agreement."

The plan has been discussed seriously by influential statesmen, it was learned, with Great Britain considered the logical nation to send out invitations.

"Such a meeting could accomplish what was envisaged by Mussolini's four-power pact," it was stated in authoritative quarters.

(The four-power pact, signed last summer by Italy, France, Germany and Great Britain, was designed to guarantee ten years of peace in Europe, facilitate reduction of armaments and improve economic conditions.)

A meeting of the steering committee of the conference was set for April 10 in Geneva and it was believed certain that the full conference would resume a few days later.

Labor Meeting To Talk Codes Set Tomorrow

43 Delegates Meet With Miss Perkins to Plan New Aid for Workers.

Representatives of the governors of 43 States will assemble at the Red Cross Building tomorrow for conference with Secretary of Labor Frances Perkins on State labor codes and related labor problems.

The conference, called by Miss Perkins, will continue through Thursday. The delegates will consist of State labor department officials and representatives of wage earners.

Among the subjects to be discussed is unemployment reserves legislation. Senator Robert F. Wagner, who with Representative David J. Lewis (Maryland), and Miss Perkins drafted the unemployment insurance bill before Congress, will be a speaker. He will talk on the new Federal plan for job insurance by State laws.

Old age pensions, child labor, regulation of home work, housing and employment exchanges also will be discussed. The physical condition of work places will be considered as a safety and health protection measure. Workmen's compensation laws and administration, minimum wage and limitation of hours of work legislation are included on the agenda.

Miss Perkins said that she hopes to establish closer cooperation between the Federal Department of Labor and the State departments of labor through the conference. The meeting also will seek to determine what constitutes a sound and modern State labor code and to ascertain the immediate needs of States.

Sessions will begin at 10:30 a. m. Another conference will be conducted soon for employers, Miss Perkins announced.

SPECIAL NOTICES.

TREASURY DEPARTMENT, OFFICE OF The Comptroller of the Currency, Washington, D. C., December 4, 1933.—Notice is hereby given to all persons who may have claims against "Park Savings Bank," Washington, D. C., that the same must be presented to John T. Moran, Receiver, with the legal proof thereof within three months from this date or they may be disallowed.

J. F. T. O'CONNOR, Comptroller of the Currency.

REAL Training pays a big profit TODAY and tomorrow. Boyd graduates earn more, are working, enjoying life when others are unemployed. Be a Secretary, Jr. Accountant, Typist, Clerk. Beginners' and Review Courses, 2-9 months. Inquire Boyd Business University, 1333 F st. Nat. 2340.

Hickey-Freeman
CUSTOMIZED CLOTHES

FINAL SALE DAYS

The final days of our clearance sale are at hand. Our fine suits, topcoats and overcoats, customized by HICKEY-FREEMAN, are offered at greatly reduced prices for just a few more days.

$39.50 to $64.50 (Regularly $50 to $100)

Goldheim's
Apparel for Gentlemen . . . Established 1875
1409 H Street N.W. NAtional 1409

Now you've got opportunity to enjoy the supreme satisfaction of Burt's Shoes—and at a very material saving in price—because this is Clearance time.

8.50 to 12.50 Grades
5.85, 7.85 and 9.85

Some Banister Shoes are included in the 9.85 group.

You'll be interested in the special hosiery values at 45c, 55c, 75c and $1.00.

BURT
1343 F Street

KEYS NOSE DROPS

Key's Nose Drops contain selected, balanced ingredients of proven value in relieving minor nasal irritation and congestion. Ephedrine, chlorbutanol, menthol and other tested drugs combine in forming a safe, pleasant remedy for the prompt relief of these annoying nasal affections. To prevent many colds . . . to relieve nasal congestion, and check colds before they develop further, use KEY'S NOSE DROPS. Only 35c.

AT ALL GOOD DRUG STORES

Rock Island

A thousand colorful miles through the Garden of Allah! Sunniest route to sunny California!

GO VIA De luxe
Golden State LIMITED
No Extra Fare
Rock Island · Southern Pacific TO
ARIZONA · CALIFORNIA
"There is no finer train"

Quickest daily through service by 11½ hours Chicago to Phoenix and quickest via Phoenix to San Diego, Los Angeles, Santa Barbara. All the noted southwestern resorts en route—only through service to El Paso (Carlsbad Caverns), Tucson, Chandler, Indio, Palm Springs, Agua Caliente. 61 hours Chicago to the Coast.

RADICAL REDUCTIONS IN RAIL FARES AND PULLMAN CHARGES

Morning and Evening Trains from Chicago
Take your automobile with you. Fast service. Low rates.
For descriptive booklets, reservations and tickets apply to
Lincoln Burgher, D. F. & P. A.
Rock Island Lines
1204 Fidelity-Philadelphia Trust Bldg., Philadelphia, Pa.

ROCK ISLAND
THE ROAD OF UNUSUAL SERVICE

Sweetheart Baskets .. $2.50 UP
Corsages $1.25 UP
Boxes of Spring Flowers $1.50 UP
Blooming Plants $1.25 UP
also
a lovely selection of Roses
to choose from

Charron INC.
NA. 2910-2911
1303 G STREET N.W.

POST WANT ADS PAY

ENJOY FREEDOM FROM "NERVES"

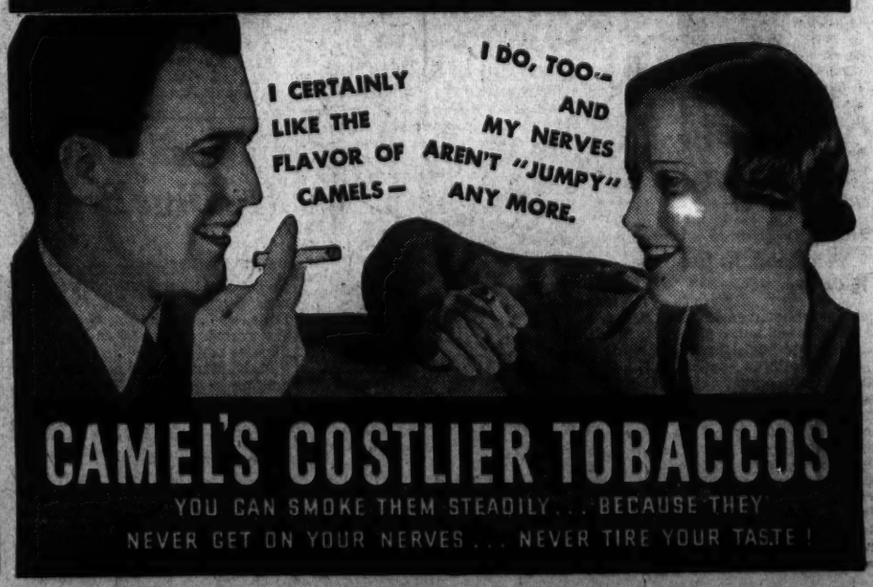

CAMEL'S COSTLIER TOBACCOS

YOU CAN SMOKE THEM STEADILY . . . BECAUSE THEY NEVER GET ON YOUR NERVES . . . NEVER TIRE YOUR TASTE!

Tri-Power Vienna Protection Asked to Block 'World War'

Franco-Italo-British Punitive Force Is Berenger Aim.

Paris, Feb. 13 (AP).—Armed protection of Austria's independence by French, British and Italian troops was unofficially proposed today by Henry Berenger, chairman of the Senate foreign affairs committee, if a "Socialist uprising overpowers Chancellor Dollfuss."

"The beginning of a war in Europe and the end of the League of Nations" if Dollfuss loses control of the situation was predicted by M. Berenger unless "an international army to protect Vienna" is sent by the three powers.

The statesman made his suggestions in the newspaper Agence Economicue et Financiere.

Governmnt officials said they doubted whether international forces would be dispatched to Vienna. It was pointed out that France already has encouraged Austria to appeal to the League of Nations if necessary to preserve Austrian independence.

West Virginia Court Upholds Taxation Law

3 to 2 Decision Rules Hiner Law Valid; to Untangle Finances.

Charleston, W. Va., Feb. 13 (Spl.). Cutting the legal snarl that bound State and local finances for a year and placed many governmental units and subdivisions on the verge of collapse, the West Virginia Supreme Court of Appeals today handed down a decision upholding validity of the Hiner tax collection law.

The law, representing the third effort of the Legislature to make effective the tax limiting amendment to the constitution adopted by the people in the fall of 1932, will release approximately $25,000,000 in property taxes long impounded by the amendment. The court held today that it was definitely within "the true intent and meaning" of the amendment.

Act Provides Retirement Fund.

The Hiner collection act provides for an allocation of 70 per cent of the taxes in four classifications for current expenses of governmental units and the remaining 30 per cent for debt charges. Additional levies may be laid for debts above the constitutional limits.

The first attempt by the Legislature to effectualize the amendment was declared unconstitutional by the Supreme Court because it authorized unlimited excess levies. The second effort was also voided because it called for State assumption of school and road bond debts of local units.

Today's decision was by a 3-to-2 vote. It was written by Judge J. N. Kenna and concurred in by Judges John H. Hatcher and Raymond Maxwell. Judges Homer B. Woods and M. O. Litz dissented.

"When necessary to prevent the impairment of a preexisting debt contract, the levy apportioned to a taxing unit for debt service may be exceeded," the Court ruled.

Levy Uniformity Ordered.

"When such excess levies are required they need not be laid upon the basis of classification of properties contained in the tax amendment, but, when so provided by act of the Legislature they may be laid uniformly upon all classes of property.

Levies apportioned to municipalities may be transferred to be used for district debt purposes, in districts wherein there are no municipalities.

"The ratio of classified property levies contained in the tax amendment is to be substantially followed in the enabling act of the Legislature thereunder, but it is within the discretion of the Legislature to depart reasonably from such ratio in the apportionment of levies made to the taxing units of the State when necessary to do so to give practical effect to the tax amendment."

Ship Reaches Yacht in Peril

Amateur Exploring Party, Including Women, Fight Storm in Atlantic.

New York, Feb. 13 (AP).—The S. S. Atenas reached the battered yacht Uvira off the North Carolina coast tonight in response to distress calls and reported the 36 amateur explorers aboard were "apparently in need of no immediate assistance."

The steamer sent a wireless message to the United Fruit lines here that she was standing by awaiting the arrival of a Coast Guard cutter.

The yacht's main boom was carried away, a wireless message reported.

It was the second time in a week that the yacht, with her crew of adventure seekers heading for Central American waters, had been in trouble. Last Friday after leaving Brookly she ran aground in Ambrose Channel, an incident the Coast Guard ascribed to amateur navigation.

The expedition is headed by Jackson K. Dering, of Chicago, and among those reported aboard is Howard C. Kresge, of Detroit, son of the chain store owner, and several women. However, Kresge's mother, Mrs. Anna E. Kresge, said she believed her son is in Miami, Fla., where he planned to board the yacht.

Spy Trial Likely To Last 3 Weeks

Sensational Charges Heard in Secret Session.

Abo, Finland, Feb. 12 (AP).—Finland's sensational spy trial passed its second day with little likelihood it would be completed in les than three weeks.

Twenty-eight persons, including an American, Arvid Jacobson, stand accused of military espionage. Trial before the high court is secret.

It is expected that taking of testimony of the defendants will require about two weeks. Members of the alleged spy ring were arrested last October, and charged with sending secret information of Finnish defenses and ammunition plants to a foreign power.

Holdup Suspect Held For Grand Jury Action

A holdup suspect, arrested in connection with an armed robbery last October, was held for grand jury action under bond of $5,000 in Police Court yesterday.

He is Horace Justis, 31, of 1426 K street northwest, arraigned before Judge John P. McMahon, after Charles Cabel, manager of the Firestone Tire & Rubber Co., Thirteenth and K streets northwest, allegedly identified him. Cabel reported he was robbed at gunpoint on the night of October 6, 1933.

The New Dealers

—The Low Down on the Higher Ups—

Continued from Page 1.

aid of his former partner, Ickes, who had attacked the proposed code for the public utilities; he became a member of the Steel Code Authority and did nothing to mitigate the flagrant monopolistic practices which the steel code had legalized; he did nothing to encourage the consumer's advisory board to put the damning facts of profiteering before the public.

At one time Richberg's friends were boosting him for the United States Supreme Court, but some of them began to wonder whether his real ambitions were not for a partnership in J. P. Morgan & Co. Perhaps their fears were unjustified, but Big Business had swallowed Newton D. Baker, who in his salad days was as liberal as Richberg. The latter may be of sterner stuff, but in general he illustrates the almost inevitable tendency of the radical, when entrusted with responsibility and power, to go conservative.

His contribution to the movement which produced the New Deal and to its initial application has been invaluable. After all, he is over 50 years of age, and if any man has earned a vacation from progressiveism, he has. Perhaps, in the ideal commonwealth which may arise from Newberg's New Deal, there will be a constitutional provision by which a man is permitted to change his political opinions and social philosophy, without obloquy, after passing the age of 45.

That is what generally happens, anyway, and much heart-burning and head-shaking would be spared if the liberals realized that a man's opinions are no younger than his glands and that conservatism must be reckoned among life's occupational diseases.

Johnson, Circled by Friends, Lacks Good Organization.

However, one of the amazing and disheartening effects of the old economic order was its success in breeding generation after generation of young conformists and juvenile reactionaries. The private schools and better universities of America—far from being the hotbed of revolution or even the cradle of intellectual curiosity concerning the social order—were part and parcel of the industrial plant. They turned out unimaginative and unquestioning business men stamped in the mold most suited to operate the business machinery as it existed and to dread economic radicalism as they would dread the plague.

The worst of it was that they were really nice men, well-dressed, pleasant-mannered and attractive. For one Franklin Roosevelt there were thousands of vice presidents of banks, stock brokers and bond runners, neatly tailored and with well pressed minds, ready to serve as officers in the industrial army.

Hence no lieutenant in the New Deal faced the problem in finding suitable personnel that Johnson faced. The Treasury had a hard enough time to find able financial and monetary people outside of Wall street. Johnson had the infinitely more difficult job of locating social-minded people anywhere in industry and finance.

He had to select his men in a tremendous hurry and they had to be men of ability, whom industry would respect, with whom labor would cooperate, who would understand the purpose of the NRA, and be loyal to an Administration which was damned at birth by the bigger bankers and industrialists.

Johnson's responsibility was complete, and naturally he turned to his personal friends, men who he knew would be loyal to him and, through him, to the NRA. This at the outset, the NRA was almost entirely a Johnson organization, as it still is to a large extent.

It is not a good organization, however. Some of its leaders possess ability but are unsympathetic to labor or too immature in their economic thought to understand what the NRA must accomplish if it is to succeed. Some are simply mediocre, some are chiselers from within, and most of them are too conservative.

Former Plowmen Act As Johnson's Assistants.

As assistant administrator for industry, Johnson picked Col. Robert W. Lea, an old friend and associate. During the war, Lea was in the purchase, storage and traffic division of the general staff, in charge of animal-drawn transport vehicles. Then he became president of the Moline Implement Co., and later proprietor of a small textile factory in Newark. For three weeks prior to coming to Washington he was an officer of the Continental National Bank & Trust Co., of Chicago. Lea and Johnson have been friends for years, and he is a useful officer in the NRA. A shrewd, suave and diplomatic man of about 50, he serves as a good buffer for his impetuous administrator.

Alvin Brown is Johnson's assistant administrator and executive officer. Brown, a man of 41, is a graduate of the George Washington University and Law School, who served under Johnson as chief clerk in the Provost Marshall General's office during the early part of the World War. Then, after service with the Army air force, he went to the Moline Plow Works under Peek and Johnson. After Johnson had shot the works, Brown returned to Government service, being appointed Assistant Director of the Budget under Lew Douglas, in March, 1933. Johnson drafted him for the Blue Eagle campaign in August, but Brown returned to the Budget Bureau when that bird laid an egg, and only returned to the NRA when John Hancock, the former Navy officer and Wall street banker, resigned from the staff in the autumn of 1933. Then the general yanked Brown back and made him his executive officer. Brown is a typical bureaucratic efficiency expert and nothing more.

"Robbie" Is Hard Working Shadow to Johnson.

The assistant administrator in charge of labor is Edward F. McGrady, the A. F. of L.'s veteran legislative agent, the most effective lobbyist at the service of organized labor. A fighter for the unions, he has little concern with the ultimate economics of the New Deal industrial experiment.

Between the general and this trio hovers Miss Frances M. Robinson, "Robbie," the erstwhile stenographer, whom Robert K. Straus (son of the New Deal Ambassador to France) brought into the NRA at the beginning. "Robbie" quickly made a place for herself and has been Johnson's shadow for nine months. Hard working and self-assertive, she has became an efficient part of the NRA machinery.

It is when you examine the Division Administrators the big men of the alleged Government supervision of industry—that you see the real difficulty of finding suitable recruits for the management of a planned economy.

Take, for example, Kenneth M. Simpson, who is in charge of mines and mining, utilities, automobiles, rubber and various other industries. "Simmie" is another old friend of Johnson's, a man in his late forties, who holds advanced degrees in geology and mining engineering from Columbia University. After a short term with the Pennsylvania Railroad, he went West as a miner, prospector, mining superintendent, and manager of mining and metallurgical plants. He was for a time general manager of Commercial Solvents.

During the war he served as a technical adviser in the War Department while for the last ten years he has been a consulting engineer in New York and has done research work in the development of new alloys of iron and copper at the Columbia School of Mines. Baruch and Johnson used to consult him in the course of their search for profitable investments for Baruch.

Johnson brought him to Washington in the early days of the NRA, a hitherto unknown figure who was put in charge of the toughest codes of all: Bituminous coal, oil and steel, to mention no others. He has remained a Division Administrator with vast powers.

"Simmie" is short, stocky, quiet, shy, stolid and sleepy, and gives the impression of having been in a daze ever since he arrived in Washington. Perhaps he has been. Perhaps he is one of those quiet, strong men, who confides his best thoughts to his boss. Certainly he has not impressed anyone else as possessing brilliance.

"Simmie," Unknown to Coal Barons, Drew Their Code.

Apparently he had little to do with whipping into shape the codes confided to him. As a matter of fact, he was entrusted with the coal code only because the quarreling coal magnates objected to every proposed individual who knew anything about coal. "Simmie" was unknown to the industry so he got the job. "Simmie" was a dark horse. Nobody had anything on him or against him when he came to the NRA and nobody has got anything on him or against him since then.

Tomorrow—William Averell Harriman, a Roosevelt man.

(Copyright, 1934.)

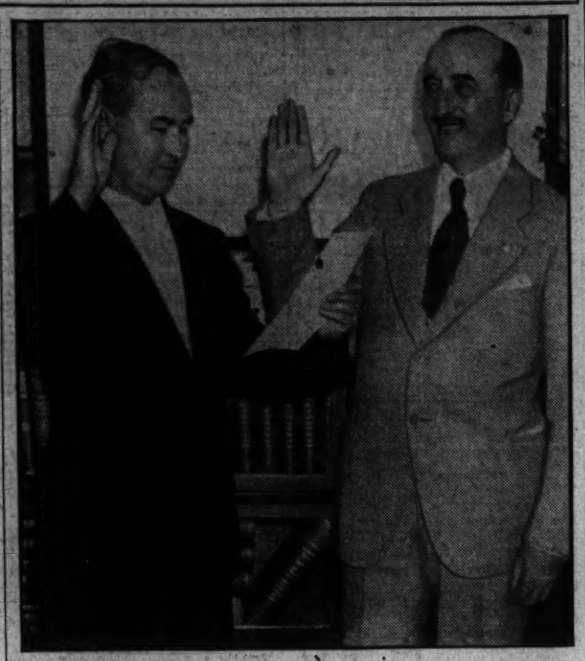

Associated Press Photo.

Edward F. McGrady (right) being sworn in as Assistant Secretary of Labor by Jesse Watts, chief clerk of the Labor Department.

Blackfriars Plan To Give 2 Shows

"Catherine the Valiant" Is Slated Feb. 25 and 26.

"Catherine the Valiant" will be presented by the Blackfriar Guild at St. Dominic's auditorium, Sixth and F streets southwest, February 25 and 26, it was announced yesterday. This will be the third time the guild has presented the program.

Proceeds will be given to charity and used for the benefit of the shoe fund, under the direction of the Ladies of Charity. Both performances are scheduled for 8:15 p. m.

The production is under the guidance of Father Urban Nagle, O. P. The Blackfriars are a modern form of the Blackfriar theater workers of the Elizabethan era, where Shakespeare and other famous playwrights of that day first produced their work.

Liquor Tax Charge Sent to Grand Jury

Richard C. Waltz, 28, will face a District grand jury on charges of possessing nontax-paid liquor, after being held under a $1,000 bond in Police Court yesterday.

Waltz was arrested Monday when Policeman Harry M. Hildrup found him carrying a five-gallon can of liquor near Thirteenth and F streets northeast. Investigation disclosed an additional 35 gallons in his automobile.

Toll of 9 Dead Tallied; Prison Break Probed

Murder Charges Facing Convicts; 1 Leader Believed Killed.

Walla Walla, Wash., Feb. 13 (AP). Nine dead and nine wounded was the toll counted tonight as a board of inquiry pushed an investigation of the unsuccessful attempt of 30-odd convicts to escape from the Washington State Prison here yesterday.

The board sought to fix the responsibility for the uprising, which resulted in the slaying of eight convicts and one turnkey and the wounding of three inmates and six employes. Bullets from guards on the penitentiary walls ended the escape attempt.

Warden J. M. McCauley today completed his first year as head of the institution during which time he attempted to "humanize" the institution.

The fatalities rose to nine when Ernest Alonzo Ware, 27, a convict, died today.

Prison authorities indicated they believed the break was begun by James De Long, 25, who was killed; Frank Butler and Leo Lynch. Lynch was found hiding in his cell this morning, suffering minor wounds.

Five of the convicts who survived the fire were in solitary confinement, and the warden indicated he planned to file murder charges against some.

H. L. Briggs, assistant chief turnkey, was the employe killed. He was stabbed with knives made of shears from the tailor shop.

F. W. Jackson, head turnkey, quoted De Long as saying, "Sorry to do this, but we're doing too much time."

Masons Will Honor Benjamin Larcombe

All commanderies of the Knights Templar in the District of Columbia will participate in a meeting to honor Past Commander Benjamin F. Larcombe, for more than 50 years a prominent member of the organization, Friday in the headquarters of Columbia Commandery, No. 2.

The principal address will be given by Right Eminent Sir Joseph H. Milans, grand sword bearer of the grand encampment of the United States. Mr. Larcombe lives at 218 Seventh street southeast.

Sleeping Beauty Ends 2-Year Nap Tomorrow

Chicago, Feb. 13 (AP).—When Thursday dawns, suburban Oak Park's sleeping beauty, Miss Patricia Maguire, will have completed a two-year slumber that has baffled efforts of medical experts to rouse her.

Tonight the condition of Patricia, victim of a form of sleeping sickness, was unchanged. Since a February day two years ago, when Patricia went to sleep on a suburban train medical science and psychology has been unable to waken her.

Woman Enters Suit Against Radio Firm

Wilmington, Del., Feb. 13 (AP).—A patent infringement suit was filed in United States District Court today against Radio Corporation of America by Helen May Fessenden, of Chestnut Hill, Mass.

The bill alleges the corporation has infringed a patent for wireless directive signaling and another for wireless transmission and reception.

A SECOND DON JUAN, but twice as good as the first . . . It's an earthquake of uproarious laughs . . . this

"PALOOKA"

Based on the Famous Cartoon in The Washington Post

With

JIMMIE DURA[illegible]TE

TOMORROW at

RKO-KEITH'S Theatre

Murrell Claims Woman Drunk, Denies Attack

Lieutenant Gives Jury His Version of Night on Reservation.

San Antonio, Tex., Feb. 13 (AP).—Lieut. John H. Murrel, former West Point football star, testified today that Miss Blanche Ralls was intoxicated and he was taking her to his mother at the time she alleges he criminally assaulted her last fall.

The defendant told a crowded Federal courtroom that his accuser, pretty Alabama divorcee, was in a "drunken condition" on the morning of October 22, following a celebration of a football game.

Because he did not wish to take her to a hotel, Murrel testified, he decided to take her to his army quarters to turn her over to his mother.

She Was Sick, He Says.

En route home they stopped near a radio tower on the Fort Sam Houston reservation, where Miss Ralls had testified the attack occurred. He planned to proceed to his home after Miss Ralls had recovered from her illness, Murrel testified.

"Why did you take her to the military reservation?" E. A. McDaniel, defense attorney, asked.

"I did not know what to do with her, sir," Murrel answered. "She was in a drunken condition. If I had taken her to a hotel I didn't know how to register for her. I didn't want to be seen downtown with her. I didn't want to leave her to the jail or to the street. I only knew she was with our party and I had to take care of her."

Denies Attacking Her.

Murrel explained he stopped at the radio tower because "if I had been seen by enlisted men with a sick woman at that time of day it would not have been so good for an officer. I just thought—why not stop here—let her get through being sick out of doors."

Murrel denied emphatically he had attacked Miss Ralls and also asserted he did not tell her she would "be afraid of publicity."

To combat the testimony of Miss Ralls that she had drunk only two cocktails during the night, the defense called Mrs. Ruth Mealy, who admitted she formerly was a bootlegger. She said she served drinks to Miss Ralls, Miss Gladys Newman and Jack Plummer.

Served Her Five Drinks.

They came to her house about 9 p. m., she testified.

"During the hour they were there I served each five highballs," she said.

H. C. Peveler, for ten years special investigator for the Birmingham, Ala., chief of police and city commission, took the stand for the defense and declared Miss Ralls' general reputation for truth and veracity in her home town was bad.

Banghart Linked To Robbery Here

District Police to Forego Return, However.

Although admitting he is suspected to implication in a mail robbery at Union Station here December 5, Washington police indicated last night they would not seek the return of Basil H. (The Owl) Banghart, arrested in Baltimore Sunday.

It was learned, however, that witnesses to the robbery may be taken to Baltimore in an effort to identify Banghart. Francis White, postal guard wounded in the holdup, remains in a serious condition at Casualty Hospital.

Investigation of Banghart's activities is in the hands of Department of Justice and postal authorities, it was pointed out, and his possible connection with the robbery here is secondary to other crimes.

D. C. Man, 44, Accused Of Beating Woman

Charged with choking and beating a 71-year-old woman, Abner Lorenzo, 44, of 1436 B street southeast, was held yesterday at the Fifth Precinct Station on charge of assault.

Lorenzo was alleged to have choked Mrs. Maggie Cross in an upstairs room of his home. Police said he threw her against an iron bed, cutting her arm. She refused medical treatment.

Risk Firm Elects Wood.

Montreal, Feb. 13 (AP).—Arthur B. Wood today was elected president of the Sun Life Assurance Co., of Canada, at the annual meeting. He succeeds T. B. Macaulay, president, since 1915, who now becomes chairman of the board.

In Congress

Activities of Senate and House in Brief.

TODAY.

Senate.

Will consider conference report on $950,000,000 CWA bill.

Will resume contempt proceedings growing out of air mail investigation.

Privileges and Elections Committee will meet in executive session at 10 a. m. in committee room to consider Louisiana election case.

Banking and Currency Sub-committee will meet in open session at 10:30 a. m. to consider stock exchange bill.

Black committee will meet in open session at 10 a. m. to consider air mail investigation.

Judiciary sub-committee will meet in open session at 10 a. m. to consider nomination.

Finance Committee will meet in executive session at 10 a. m. to consider nomination.

Foreign Relations Committee will meet in executive session at 10:30 a. m. to consider radio treaty.

House.

Will meet at noon to consider rule limiting debate and amendments on income tax revision bill.

Interstate Commerce Committee will open hearings on Stock Exchange regulation bill, with Federal Trade Commissioner James M. Landis on witness stand.

Judiciary sub-committee will hold hearings on bills to subject Federal, State and local securities to taxation.

Coinage, Weights and Measures committee will hold hearings on silver legislation.

Labor committee will continue hearings on bills to provide 30-hour week and old-age pensions.

Immigration committee will consider bills to correct status of certain aliens.

Appropriations sub-committees will meet on War Department, Legislative and permanent appropriation bills.

Banking and Currency sub-committee will meet on Goldsborough bill to provide permanent Federal monetary authority.

YESTERDAY.

Senate.

Met at noon and recessed at 6:05 p. m. until noon today.

Heard defense of William P. MacCracken against contempt charges in connection with air-mail investigation.

Considered MacCracken contempt case in closed executive session.

Considered conference report on $950,000,000 CWA bill without taking final action.

Banking and Currency Committee voted to turn over to Agriculture Committee bill to regulate commodity exchanges.

House.

Met at noon and adjourned at 1:05 p. m.

Considered members' private bills.

Democrats blocked attempt of Representative Fish (Republican), New York, to introduce Lindbergh letter on air-mail contracts into Congressional Record.

Expenditures Committee heard Federal Relief Administrator Harry Hopkins defend high Civil Works pay in farming communities.

Naval Affairs sub-committee resumed inquiry into Navy airplane profits.

Ways and Means Committee presented report on tax loophole plugging bill to raise $258,000,000.

Rules Committee reported rule limiting debate and amendments on income tax bill.

Representative Rankin (Democrat), Mississippi, demanded resignation of Harvey Couch from RFC board of directors.

Paganism Warning Is Sounded by Pope

Criticism Believed Aimed at Reich on Russia.

Vatican City, Feb. 13 (AP).—Pope Pius tonight sounded a warning against efforts to "drag the world back into paganism."

The criticism was interpreted in various ways, some viewing it as a new attack on the Nazi sterilization law in Germany, while others believed it referred to Bolshevism.

The statement by the Pope was made during the course of an address in Consistory Hall to priests who will preach Lenten services in the churches of Rome.

NO two men are identical as to form and proportions. A suit that is not custom tailored can not fit properly. Hand-tailored clothing shaped to the body when cut, retains its shape, wears longer and never loses its smartness. T. E. Gilbert, 1404 H st. N.W.

P. J. FOLEY
Designer

UNITED FOOD STORES, Inc.

FOOD SHOW

ALL THIS WEEK

Free $2,000 in Prizes COOKING SCHOOL BABY CONTEST *Free Food Baskets*

WASHINGTON AUDITORIUM

19th St. and New York Ave. N.W.

NRA

JULIUS GARFINCKEL & Co.

F STREET AT FOURTEENTH

Going South on Short Notice?

We Have the Loveliest New Things for You

and

Perfectly Marvelous Styles for Wear Here Now

You can assemble the most fascinating wardrobe . . . and if you wish it to be moderately priced, you'll be amazed at the wonderful things you can secure here at a small outlay . . .

Plenty of travel togs . . . lovely street wear . . . a special group of our famous suits in tweeds and stunning fabrics, many with separate coats . . . Charming dresses for dancing, lovely evening wear . . . and the smartest things for Town.

FOR WOMEN, MISSES AND JUNIORS.

Dr. Peabody Is Named Head of 2 Hospitals

The appointment of Dr. Joseph W. Peabody as general superintendent of tuberculosis hospitals was approved yesterday by the District Commissioners on the recommendation of the Board of Public Welfare.

Dr. Peabody now is superintendent of the Tuberculosis Hospital. He will have charge of the supervision of the Tuberculosis Hospital and the Children's Tuberculosis Hospital at Glenn Dale, Md.

Mail Fraud Case in March.

Milwaukee, Wis., Feb. 13 (AP).—Arguments on motions filed in the case of Halsey, Stuart & Co., and six individuals, charged with mail fraud, will probably be heard in Federal Court here late in March.

SMALL'S

Since 1855

Valentine SPECIALS

Your thoughtfulness is on trial! Remembering is one thing—remembering with a token from SMALL'S is so much nicer!

(Feb. 14th)

Below—

Heart and Cupid with Plant or Cut Flowers. COMPLETE—

$1.25

Below—

Azalea Plant, in beautiful red bloom. Excellent specimens, starting—

$2.00

Above—

A very charming Dresden style Figure Vase she will use again and again. Filled with fresh-cut Flowers. COMPLETE—

$2.25

TELEPHONE YOUR ORDER IF MORE CONVENIENT.

J. H. SMALL & SONS

DUPONT CIRCLE PHONE NORTH 7000

Out-of-town orders filled with guaranteed satisfaction.

Philipsborn

ELEVENTH ST. - BETWEEN F & G

Be a lovely *Valentine* in *Lace*

Black Ciro lace in a dramatic dinner gown with dolman sleeves, over luscious satin.

$44.75

Peau d'ange lace in a pouff sleeve version with a brief jacket that covers the decolletage.

$16.95

Second Floor

Lindy Air-Mail Writ to Force Farley's Hand

Must "Show Cause" for Abrogation; Army Seeks Veteran Pilots.

Continued from Page 1.

to be represented and protect our interests. We haven't any doubt we can show cause for cancellation of the contracts."

"There is plenty of cause," contributed Cummings, "and we can show it in court."

Earlier, Karl A. Crowley, solicitor of the Postoffice Department, expressed the opinion the action should have been brought in the District Supreme Court, holding Judge Knox lacked authority to restrain the Postmaster General. The action will be fought by the New York district attorney.

The order followed by one day Col. Lindbergh's protest against condemning the industry "without just trial." It also came after an appeal by Richard W. Robbins, president of Transcontinental, offering to carry the mails for a month, pending a hearing, had been ignored.

Returning to his office after the White House meeting, Farley worked long on his letter to Senator Black. He thought better of making it public without further check, however, and passed out this statement to the press:

"I am preparing a letter to forward to Senator Black, which is a full statement of the reasons why I ordered the domestic air-mail contracts annulled. The letter is lengthy and refers to evidence in the possession of the Postoffice Department and produced by the Senate investigating committee.

Air Service Slashed.

"I am having the records thoroughly checked before the letter is finally drafted and forwarded to the chairman of the investigating committee of the Senate. This may require another 24 hours."

Meanwhile, the Postoffice Department announced a detailed schedule of air-mail operations next week. It showed the five daily and three Sunday round trips between Washington and Cleveland will be cut to three each day. Also, both the Newark-Atlanta and Newark-Miami lines—which are now serving Washington with two round trips daily—will be reduced to one each.

The present total of 40 daily round trips on the 14 mail routes which the Air Corps will establish immediately will be lowered to 25, with somewhat slower service. Thus, while the air-mail system will be shrunk from 27,000 miles to about 11,000 miles at first, frequency of service likewise will be lessened materially.

Officials hope to add to the initial mileage from time to time by negotiating short contracts with the operators, it became apparent when the Senate Postoffice Committee approved the proposal of the department for such legislation. This action, announced by Senator Kenneth McKellar, of Tennessee, chairman, would tide the department over the emergency operation of the air mail.

Nations Foresee Battle for Trade

England Answers France With Russian Pact.

London, Feb. 13 (AP).—As the trade war between France and England got into full swing today, it was considered probable here that it might become a long and bitter commercial fight between the two nations.

While the British government is certain to reply to the latest French note, the dignity of officials here and in Paris, well-informed persons believed, will not permit either country to back down in the near future.

Meanwhile, the British government searched for new commercial ties. It was revealed today by members of the Russian trade delegation that a new Anglo-Russian trade pact will be signed Thursday by the British Board of Trade.

CCC to Improve Historic Highway

Improvement of a portion of the historic York-Hampton road near Yorktown, Va., has been turned over to Civilian Conservation Corps workers, Arno B. Cammerer, director of National Parks, Buildings and Reservations, said yesterday. Also known as Surrender road, it is known as the route taken by Cornwallis' army on its way to surrender to Gen. Washington.

A 2-mile section of the road was transferred recently to Colonial National Monument by the Virginia department of highways. The road will be the center of the development in the battlefield area, according to Cammerer.

The transferred section begin at Richardson's filling station at the intersection of the old and new Hampton roads and extends along the old road to the boundary of monument property.

Chicago to Feed Its Buffalo to Patients

Chicago, Feb. 13 (AP).—It's tough for Cook County's herd of eight buffalo but they may be tougher for the residents of the Oak Forest Infirmary.

The county commissioners today voted out the death penalty to the entire herd on charges that not only did they fail to increase and multiply, but they "ate their heads off." So the animals are to be butchered to afford a piece de resistance for the infirmary residents—if they can take it.

Dempsey's Manager Hurt.

Oklahoma City, Feb. 13 (AP).—Maurice E. Cain, of New York, business manager for Jack Dempsey, received a broken leg and head injuries in a motor car-truck collision northeast of Edmond, Okla., today.

Japanese Envoy Presents Credentials

Wide World Photo.

The newly appointed Ambassador from Japan called at the White House yesterday to present his letters of credence to President Roosevelt. Left to right, Col. E. M. Watson, military aid to President Roosevelt; Ambassador Hirosi Saito and James Clement Dunn, of the State Department.

Bill to Bolster Income Taxes Goes to House

Gag Escorts Measure, but Fight Against Adoption Is Planned Today.

Continued from Page 1.

increase in 1934 receipts over 1933, and a 91 per cent increase in 1935 over 1933.

Follows Roosevelt Plan.

Pointing to the President's budget message, the committee pointed out it already has complied with Mr. Roosevelt's allowance of $50,000,000 for increased taxes on liquor.

"But he also expects $150,000,000 from a revision of the revenue laws governing the income, estate and miscellaneous excise taxes," the report read.

"That additional revenue, in the opinion of your committee, is fully provided for in this bill and in the administrative methods which the Treasury Department proposes to adopt in carrying out its provisions."

Seeking a "gag" on debate and amendments when the bill is called up today, Chairman Robert L. Doughton of the Ways and Means Committee went before the Rules Committee yesterday, while Representative Lewis, sole dissenting member, urged the group to turn down the request.

Amendments Feared.

"If we attempt to rewrite this bill on the floor of the House, we will damage it, not perfect it," Doughton told the committee.

Although majority members of the Rules Committee, including Representatives John J. O'Connor, of New York and E. E. Cox, of Georgia, joined minority members in protesting "gag" tactics yesterday when a vote was taken in executive session, the rule was granted.

"Make it clear we did this at the request of the Democratic Policy Committee," Acting Chairman William B. Bankhead said.

Representative Carl E. Mapes, of Michigan, Republican member of the committee, predicted a determined minority fight against the rule on the floor. Only one hour's debate on the rule will be sanctioned. Mapes failed in an effort to extend it to two.

The Ways and Means Committee's draft of the tax bill, explained in the report yesterday, ranged in scope from a revision of income tax rates and surtax brackets to an excise tax of 5 cents a pound on cocoanut and sesame oils.

House Changes Ruled Out.

In an effort to free the bill of excise and tariff legislation, a proposal was made in the Rules Committee yesterday to permit House changes in the excise tax feature, but it was voted down.

The following proposals for plugging income tax loopholes and revising the 1932 revenue act were outlined in the report:

Substitution of a flat 4 per cent normal income tax rate, for the present 4 and 6 per cent rates, together with 28 surtax brackets, starting with 4 per cent on incomes from $4,000 to $8,000, and rising to 59 per cent on $1,000,000 and over.

VICKS COUGH DROP
. . . Real Throat relief! Medicated with ingredients of Vicks VapoRub
OVERCOMES BAD BREATH

The Screen's New Perfect Lover!
JIMMIE DURANTE
Is running amuck with emotion
TOMORROW at
RKO - KEITH'S Theatre
in "PALOOKA"
A United Artists' Picture
Bring the Kiddies!
Let them watch you roll in the aisles!

Japan Grants Record Funds To Army, Navy

272 Millions Provided in 1934; Farm Aid to Be Studied.

Tokyo, Feb. 13 (AP).—Maintaining their dominance of national policy, the war and navy departments today obtained approval in the House of Representatives of the largest peacetime appropriations for defense in Japan's history.

The appropriations, totaling 938,000,000 yen ($272,020,000), form 44 per cent of the complete budget of 2,112,000,000 yen ($612,480,000) for the fiscal year beginning April 1, 1934.

A standing, uncounted vote gave a huge majority to the budget bill which was prepared by the 79-year-old minister of finance, Korekiyo Takahashi. It now goes to the House of Peers where quick approval is expected.

Once the budget finally passes the Diet, the two houses will begin a study of the farm relief problem. Rural poverty, intensified by a bumper rice crop and consequent low prices, is one of the thorniest problems of government in Japan.

As far back as last December, virtual rubber-stamp approval was predicted for the budget. At that time, the cabinet, dominated by the war and navy leaders, agreed on the large defense program.

The appropriation gave 450,000,000 yen ($130,500,000) for the army. An allotment of 488,000,000 yen ($141,520,000) for the navy is just 11,000,000 yen short of the navy's great spending year in 1921-22.

Gen. Sadao Araki, who has since resigned, is credited with winning over the cabinet to the big budget.

Daughter of Schall Goes Under Knife

Paddet M. Schall, 14-year-old daughter of Senator Thomas D. Schall, of Minnesota, and Mrs. Schall, yesterday underwent an appendicitis operation at the Homeopathic Hospital. She was removed from her Berwyn Heights, (Md.) home by the Bladensburg Rescue Squad when her condition suddenly became critical. She is a student at McKinley High School.

CWA Orders 210,000 Men Laid Off Now

5,000 in District Are Included; Others to Go Later.

Continued from Page 1.

project within its jurisdiction. Plans are being made, it was learned last night, for the District CWA to take over the Federal projects being supervised by the National Capital Park and Planning Commission.

It also was learned that other Federal projects may be adopted. Among the Federal work which will be affected by the order are Coast and Geodetic Survey, Weather Bureau, Census Bureau, Public Health, Howard University, and mosquito and tick extermination.

Instructions to States.

The Federal CWA yesterday sent informal instructions to State administrators to continue their programs, in spite of the snag which has entangled the $950,000,000 appropriation bill. The 15,000 employes who are engaged in the local projects in the District will receive instructions to report to work as usual until further orders are given.

When the bill first reached the House it provided only for State and local projects; but the Senate included a provision for Federal projects. This was modified in conference to allow the completion of Federal projects on the improvement on Federal lands.

While the Federal CWA was preparing a formal order for the cessation of Federal projects, a fight on the inclusion of such programs in the bill was being waged in the Senate.

Senator Copeland (Democrat), of New York, declared that the provision would cost the jobs of 210,000 men.

Senator Pat McCarran (Democrat), of Nevada, fought for the amendment which requires confirmation of State directors, as a safeguard to the spending of the $950,000,000. Opponents charge that the amendment was designed to enable the positions to be dispensed as patronage.

Hopkins Defends Work.

Meanwhile, Federal Relief Administrator Harry L. Hopkins was engaged in a defense of his conduct of the CWA before the House Expenditures Committee, when he was called to account by Representative Gifford (Republican), of Massachusetts.

In reply to one of Gifford's questions, Hopkins replied: "What is the use of discussing that with you? You don't know anything about handling relief to the unemployed." Gifford pointed out he was trying to learn why wealthy municipalities had shared too heavily in Civil Works funds.

"We don't want you to think we are persecuting you," Gifford said.

"Oh, you can't persecute," Hopkins replied.

Hopkins declared that the job of placing 4,000,000 people to work had been done speedily. The attack on the wage scale, he said, is from big cities and by people who never paid big wages. If some municipalities refuse to care for their unemployed, that is no reason why the needy should not be provided for, he said.

Meteor Viewed In Six States

Northwest Residents Say Spectacle Resembled Giant Rocket.

Denver, Feb. 13 (AP).—A meteor that streaked out of northern skies and appeared to some observers like a "rocket speeding through space," and to others like a blazing airplane, left at least six States talking about the brilliant phenomenon today.

Starting in the Northwest, the fire ball was seen at Billings, Mont., shortly after 9 p. m., Mountain time, last night, and afterward in other Montana and northern Wyoming cities.

Colorado, South Dakota, Kansas and Nebraska points today reported sighting the flaming body as it traveled in a southeasterly direction and apparently fell somewhere in southern Nebraska.

Smaller balls of fire were seen flanking the brilliant meteor as it passed over Rapid City, S. Dak.

Between North Platte, Nebr., and Cheyenne, a transcontinental plane pilot said he sighted the meteor.

Denver airports had many calls last night from persons believing a plane had caught fire in air.

NEURITIS
means inflammation of the nerves. To gain relief you must remove the cause. Find out how you can aid natural processes within your body.
Phone or Write Today for Information, Booklets and Sample.
Mountain Valley Water
For 75 years the Prescribed Water at HOT SPRINGS, ARK.
1405 K N.W. MEt. 1062

Rollfast Bicycles

SIDE-WALK BIKES, VELOCIPEDES and ROLLER SKATES
Other good wheels. Wheel goods repaired. Your old wheel taken as part payment on a new one.
Hazleton Bicycle & Sporting Goods Co.
424 Ninth St. N.W.

EDUCATIONAL
The Washington College of Music
1819 Connecticut Ave.
30th Year in Session
New Classes Now Forming
Special students may enter at any time
Particular attention to the needs of amateurs. The finest teachers for beginners as well as advanced pupils.
(Telephone Potomac 1816.

HINT TO TRAVELERS by TELCO
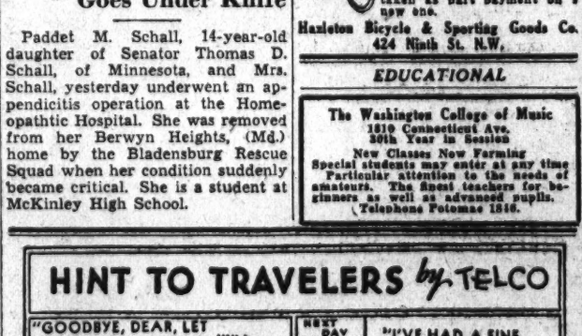
"GOODBYE, DEAR, LET ME KNOW WHEN YOU ARRIVE"
"I'LL TELEPHONE"
NEXT DAY
"I'VE HAD A FINE TRIP SO FAR. HOW ARE THE KIDDIES?"
THREE DAYS LATER
"I'M TAKING THE 8:30 TRAIN. HOME FOR BREAKFAST TOMORROW"
EXPERIENCED TRAVELERS KNOW THAT THE TELEPHONE IS THE BEST WAY TO MAKE HOTEL RESERVATIONS AND TO KEEP IN TOUCH WITH HOME OR OFFICE. CHEAP, TOO. AFTER 8:30 A TELEPHONE CALL TO POINTS 135 MILES AWAY COSTS ONLY 45c.
The Chesapeake and Potomac Telephone Company (Bell System)
MEtro. 9900. 723 13th St. N.W.
VISIT OUR TELEPHONE SHOWROOM and see the many types of telephone equipment being shown in actual operation.
Sound motion pictures will be shown every Tuesday in February from 10 a. m. to 4 p. m.

Transfers

Shifts Are Announced by Army, Navy Departments.

(Associated Press.)

Navy orders yesterday included:

COMMANDER.
Worrall E. Carter, Naval Training Station, Norfolk, to Naval Training Station, Norfolk, as executive officer.

LIEUTENANT (J. G.)
William H. Sanders, Jr., U. S. S. Broome to U. S. S. Truxtun.

ENSIGN.
William K. Parsons, U. S. S. Broome to U. S. S. Truxtun.

Supply Corps.
CAPTAINS.
David G. McCritchie, Annapolis, to staff, commander, destroyers, Scouting Force.
Manning H. Philbrick to Annapolis.

COMMANDER.
Richard S. Robertson to Annapolis.

Warrant Officers.
BOATSWAIN.
John D. Garland, U. S. S. Brazull, to U. S. S. Kanawha.

CHIEF RADIO ELECTRICIAN.
Will R. McCutcheon, Darien, C. Z., to U. S. S. Marblehead.

CHIEF PHARMACIST.
Walter H. MacWilliams, Puget Sound, Wash., to Washington, D. C.

CHIEF CARPENTERS.
Wyatt E. Fitzgerald, U. S. S. Wyoming, to Philadelphia, Pa. William E. McDonough, New York, N. Y., to U. S. S. Wyoming.

Army orders yesterday included:

COLONELS.
Edgar King, Marine Corps, to Panama Canal Zone. Joseph P. Siler, Marine Corps, to Washington, D. C.

MAJORS.
Rollo F. Bourbon, Aubrey K. Brown, Kirk P. Mason, Louis A. Milne, Carl R. Mitchell, Julius G. Newgord, Lyle C. White and Martin F. Dufresne, Marine Corps, to Washington, D. C. William A. Smith, Marine Corps, to Fort Benning, Ga. Jose C. Carballeira, Marine Corps, to Fort Riley, Kans. Read B. Harding, Marine Corps, to Wright Field, Ohio. Charles E. Perry, Engineer Corps, to Asheville, Tenn.

CAPTAINS.
Kenneth A. Brewer, Paul E. Keller, John E. Roberts, Dwight Lawson and Robert B. Skinner, Marine Corps, to Washington, D. C. John F. Nolan, Infantry, Fort Sheridan, Ill., to retiring board for examination. Elnar W. Chester, Infantry, to Fort Benjamin Harrison, Ind. Paul D. Strong, Infantry, to Columbus, Ohio. Horace Harding, Field Artillery, to Pittsfield, Mass.

FIRST LIEUTENANTS.
Oliver K. Robbins and Ray L. Owens, Aviation Corps, to Maxwell Field, Ala.

SECOND LIEUTENANTS.
Robert H. Kelly, Aviation Corps, to Crissy Field, Calif. John F. Wadman, Aviation Corps, to March Field, Calif.

Educators Map Student Relief With CWA Cash

Preliminary Local Details Are Worked Out at Parley.

Preliminary plans for admitting deserving students to Washington colleges and universities with the aid of CWA funds were worked out yesterday at a conference between Superintendent of Schools Frank W. Ballou and heads of the local institutions.

Dr. Ballou will receive applications from students, which will then be submitted to Leroy A. Halbert, director of District relief, and referred to Harry L. Hopkins, administrator of Federal relief.

High school graduates now taking post graduate work at local high schools, other graduates of high schools, and college students who have been forced to drop their courses, will be eligible for admission under the plan. All will be required to prove that they are unable to attend college because of financial handicaps.

More than 200 are now taking high school post-graduate courses because they can not afford to attend college. Many desire to take commercial courses and an effort will be made to organize commercial courses at Central High School in the afternoon, Dr. Stephen E. Kramer, assistant superintendent, said yesterday.

The students who will be admitted to colleges under the CWA plan will do part time work at the institutions, and be paid from the CWA funds.

New offers appear every morning in Post Classified Ads. Get in on this field for quick response. Just phone National 4205.

A. H. Logwood, 65, Dies; Was Cemetery Official

Lynchburg, Va., Feb. 13 (Spl.).—Alexander H. Logwood, 65, superintendent of the Methodist cemetery, died at his home here. He was a native of Bedford County.

He is survived by his widow and these children: L. C., R. H. and W. J. Logwood, Misses Norma Chessie and Helen Logwood, Mrs. C. H. Scott, Mrs. S. J. Burford, Mrs. C. J. Turner, Mrs. W. A. Moore and Mrs. Samuel Coffey, of this city.

Special Plate Lunch, 35c
Mrs. Javins' Sea Food Grill
472 K Street
Established 1861. Metropolitan 8300

"Say It With Shafer's Flowers"

A Floral Valentine
CORSAGES
Attractively Boxed at Very Reasonable Prices
GEO. C. SHAFFER
Open Eves. Advent. 900 14th St. Phone National 0166
Flowers Telegraphed Anywhere

NACHMAN'S
GREAT FEBRUARY FURNITURE SALE

LOVELY LIVING ROOM SUITES
February Sale
$69
2 PIECES
A graceful suite for graceful living . . . a restful suite for hours of leisure . . . is this lovely suite of English Lounge Chair and full-size Sofa. Exquisitely designed coverings of rayon tapestry in soft green or rust. Spring-filled cushions that ask you to sink softly . . . luxuriously . . . into their depths. Beautifully styled . . . superbly constructed . . . sale priced—here, indeed, is a suite that has everything!
THIS BEDROOM SUITE
February Sale
$89.75
4 PIECES
Dream sweet dreams in this dream suite of dainty, graceful design with its modern, highlighted walnut finish, its vanity and dresser with smart, triple Venetian mirrors, its charming chest with accessory drawer on top, its alluring bed inviting to rest. Graceful, yet substantial. And sale priced now in Nachman's great February event!
Convenient Terms Consistent With Your Income
NACHMAN
"You'll Always Do Better Here"
Corner 8th and E Sts. N.W.
Washington's Most Popular Furniture Store

Lawyer Claims Touhy Welched On Defense Fee

Tries Vainly to Quit Third Trial of Gangster as Factor Speeds East.

Chicago, Feb. 13 (AP).—While the complaining witness John Factor speeded east by airplane to attempt identification of two more suspects, Roger Touhy went on trial again today for kidnaping—the third time Touhy and one of his codefendants faced such a charge.

The trial, the second time the Touhys have been prosecuted for the $70,000 abduction of Factor, began after Defense Attorney William Scott Stewart protested in vain for leave to withdraw from the case, saying he had not been paid for previous services.

Stewart said Touhy had not paid him for appearing in St. Paul Federal Court in the trial growing out of kidnaping of William Hamm, jr. Neither has he been paid, Stewart said, for defending Touhy, Albert Kator and Gustav Schaefer in their first trial in the Factor case, which ended in a mistrial 12 days ago.

Lawyer Fears Jail.

He protested he was being held in the case by the judge's power to send him to jail if he did not serve. Judge Michael Feinberg, who heard the first case, appointed Stewart to the case February 9.

Factor, in custody and fighting extradition to England for a $7,000,000 stock fraud trial, was taken to Baltimore to attempt identification of Basil (The Owl) Banghart and Isaac Kostner, arrested there several days ago.

Several Named Banghart.

Banghart was identified by several witnesses in the first trial as one of the men who attempted to collect $50,000 additional ransom after Factor had been released for $70,000.

Prosecutors have asserted the Baltimore captures of Tuohy gangsters would materially strengthen their second trial of the alleged Factor kidnapers. However, they will push the prosecution of those held in Chicago without delay to ascertain final disposition of the Baltimore prisoners who also are wanted in other States.

75% of Plane Cash Stolen, Is Charge

Continued from Page 1.

everything dear to him—reputation, career and life in the service."

As for Gen. Pratt, Martin said he had high regard for the Wright Field commander personally, but that he considered him, like all the others, "afraid."

Asked to describe the method whereby the "trust" functioned, the witness said that when the Army was ready to grant a new contract, "they go into secret meeting and agree as to what company shall have the contract."

Asked who was meant by "they," Martin replied:

"Agents of the Curtiss-Wright company, Gen. Pratt and procurement officers at Wright Field."

Gen. Pratt, testifying last week, told the committee the procedure was for qualified air officers to consider the requirements of the contract to be granted, and the competency of the various companies to fulfill such a contract, and then, after recommendations by Chief of the Air Corps and approval of the War Department heads, make the award.

He said he favored this method to open bidding, instituted recently by Assistant Secretary of War Woodring, because procurement officers knew best what the airplane companies could produce.

Martin said yesterday it was by a "misinterpretation of the law" that the Army had not hitherto called for open bids.

"The contracts do not go to those outside the Ohio gang," the witness declared.

"It is a gigantic, insidious conspiracy on the part of a small group of banking brokers."

Charles Town Council Ratifies Tax Levies

Charles Town, W. Va., Feb. 13 (Spl.).—Municipal tax levies for 1933 were ratified by the town council tonight after notice of the levies' approval by the State Tax Commission was received from Charleston this afternoon. Two previous levy estimates were turned down last year by the tax commissioner, the final one being drawn up early this January.

Charles Town is the first Jefferson County municipality to receive approval on its 1933 levy.

Rites for Mrs. McKown Conducted in Berkeley

Martinsburg, W. Va., Feb. 13 (Spl.)—Funeral services were conducted in Berkeley County today for Mrs. Emma McKown, 80, widow of Charles W. McKown, who died Sunday night at the home of a daughter near here.

Mrs. McKown was born in the Gerrardstown vicinity. She is survived by four children, J. E. McKown, Gerrardstown; Mrs. Edgar Gordon, Rost, Va.; Mrs. Lyle Campbell, with whom she resided, and Mrs. J. W. Hollis, Gerrardstown; also, one brother, Parren Hollis, of Martinsburg.

Hagerstown Area Talks Assist Fruit Growers

Hagerstown, Md., Feb. 13 (Spl.). Meetings of fruit growers in Washington County are being held this week, with Dr. E. N. Cory, Dr. R. A. Jehle and A. F. Kierheller, University of Maryland Extension Service, discussing new spraying developments in the fight against the coddling moth, apple scab and other fruit parasites.

Meetings are being held in the large Smithsburg and Hancock fruit districts, with the county farm agent, Milt D. Moore, and agricultural department instructors in the high schools cooperating.

Uncle Sam Prepares to Take Over the Air Mail

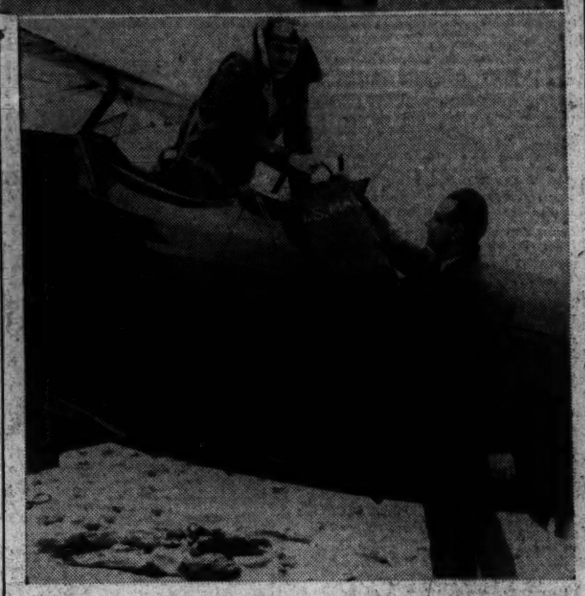

Wide World Photos.

Army pilots (top) stationed at Mitchell Field going over route maps preparatory to flying the air mail in keeping with President Roosevelt's order canceling all air-mail contracts after February 19. Middle view shows pilots and mechanics preparing a plane to take mail bags. Photo below shows Capt. Willis Taylor, of the Fifth Observation Squadron and Staff Sergt. Millard, with mail bag showing how mail will be carried in the rear cockpit. The Army estimates that each plane will carry about 320 pounds.

Oui, Madame!

Montreal Woman Wins Right to Talk English.

Montreal, Feb. 13 (AP).—Mrs. John A. Lattimer stepped into the witness box today during a hearing on a damage suit against her husband and ran into a language difficulty.

The clerk put the Bible in her hand, took a deep breath, and asked: "Doyouswear to tell the truth the whole truth and nothing but the truh so help me God your name?"

"I'm sorry," said Mrs. Latimer, "but I do not understand French."

The clerk repeated the formula a little more slowly.

Fish, Byrnes Near Blows Over Lindy

Continued from Page 1.

ing minor bills under a procedure requiring the consent of all members. Fish objected to them one by one.

Representative Knutson (Republican), Minnesota, told Speaker Rainey that since the House was not making any progress, if if Majority Leader Byrns did not move to adjourn, he would.

Byrns asked permission to speak for five minutes and Fish objected.

"Well, I will tell the gentleman this—," Byrns began.

"No, you will not tell the gentleman anything," Fish interrupted. "You are just an ordinary member of this House."

Shouts went up from all quarters. Speaker Rainey rapped in vain for order.

Points Shaking Finger.

Pointing a shaking finger at the New Yorker, Byrns said: "I will tell the gentleman—"

Knutson: "Mr. Speaker, I move that the House adjourn."

Fish: "The gentleman from Tennessee will tell me nothing."

Byrns: "I will tell the gentleman on the floor of the House or on the outside—"

Knutson: "Mr. Speaker, I move that the House adjourn."

Blanton: "Mr. Speaker, the gentleman from New York is out of order."

Fish: "The gentleman from New York is not out of order. The gentleman from New York is demanding the regular order."

Byrns finally got the attention of the House for a minute and, addressing himself to Fish, said:

"The gentleman will never get anything by these tactics."

"Do not lecture me," said Fish. "I have been here 14 years."

But Longer.

"I have been here longer than has the gentleman from New York," Byrns snorted.

Fish stepped out into the center aisle which divides the Democratic and Republican sides. Blanton shouted:

"Mr. Speaker, I ask that the gentleman from New York sit on his own side of the House. We do not want him in No Man's Land here in the middle aisle."

"Is the gentleman going to object to all bills that are called from now on?" asked Byrns.

"I will answer that question," Fish replied, "by saying that if the gentleman will permit to go into the record the letter written by Col. Charles A. Lindbergh to the President, I shall not object."

"I am not going to be held up in that way," Byrns shouted, shaking his fist. "I move we adjourn."

Later Fish issued a statement saying:

"The disgraceful attack on Lindbergh by Secretary Stephen Early, implying that Lindbergh was motivated by publicity because he dared in his capacity of an American citizen to protest to the President against a blanket condemnation of 14 air mail companies, is typical of the dictatorship that we are gradually slipping into."

Three Firemen Injured.

Waynesboro, Pa., Feb. 13 (Spl.). Three Waynesboro firemen were recovering from injuries received fighting a $400 fire at the farmhouse tenanted by Emory Muth, 2 miles north of here. The injured firemen are Lester Mickey, John Haugh and Joe Sobick.

'Prisoner' MacCracken Spends Second Night in Hotel 'Cell'

Continued from Page 1.

overflowing and the crowds partially filled the corridors. Most of the spectators had arrived at noon, expecting the hearing to start at that time. They waited patiently when they learned activity would not start until 2 p. m. The spectators were rewarded with the unusual spectacle of seeing nearly every member of the Senate in his seat.

No time was lost in getting under way. Hogan waived further reading of the record and Senator Black urged that the defense be informed that it could make any statement or present any witnesses it desired.

"We consider the record, so far as MacCracken is concerned, closed," Hogan said. "We are ready to submit our case."

He agreed that MacCracken had been guilty of contempt when he allowed air mail documents to be removed from his office, but he argued that he had purged himself of contempt by seeing that the documents had been returned.

Hogan spoke eloquently as he recited the history of the case and cited legal references. Only Senator Huey Long left his seat during the speech. He walked about the chamber. Senator Borah, evidently prepared to participate in debate in executive session, had his desk piled with law books. He followed word for word in his own books the citations made by Hogan.

Hogan then went into an exposition of the law, contending that the Senate had no power to punish for contempt after the incident construed as contempt was closed.

"Assuming — yes conceding—that the act of removing documents," Hogan said, "for the purpose of preventing their production in accordance with the subpena was a contempt, just exactly as the failure to produce or the failure to answer questions would be a contempt, I submit to the Senate that that was a contempt which could be purged and which has been purged."

Defending his action in taking the MacCracken case to court on habeas corpus proceedings, Hogan declared that the logical way to raise a question of jurisdiction was before and not after a trial.

Contends Senate Powerless.

"Power of the Senate," he continued, "lasts as long as, but no longer than, the documents which have been withheld are not produced and made available to the committee and to the Senate; so long as, but no longer than, questions which a witness is recalcitrant about answering remain unanswered; no longer than the time when he signifies he is willing to produce in the one case, and produces, signified his willingness to answer, and answers.

"There are no questions to be asked, no information being sought, no documents which the Senate wants and has not got, or which there is any obstruction in the way of the Senate's getting. The simple proposition before this honorable body at this moment is whether or not for a past and completed act and offense you can punsh not as a means but as an end.

"But you will say: What about the acts that were done? If any one of them is offensive to the dignity of the Senate, to its high privileges, to the law of the land, where shall it be redressed or punished?' And I answer you in the language of the Supreme Court, 'In the courts of the land.'

"You have the power, sirs, to prevent anything that obstructs these deliberations. You have the power to compel anything that would prevent the free flow from now on of these deliberations. But when you have used that preventive and that coercive power, your Constitutional power is at an end. You have no punitive power except as that is necessarily incidental to and tied up with coercive power."

Cites Judge O'Donoghue.

Referring to the action Monday of Justice Daniel W. O'Donoghue in refusing to transfer the case to the civil courts, Hogan said:

"Yesterday the District Court here in the District of Columbia decided, upon the facts presented by a petition for a writ of habeas corpus, which was argued as a serious, fundamental Constitutions proposition, that those facts did not justify the release of the Respondent MacCracken on a habeas corpus at this time.

"No opinion was handed down, no reasons were given, no remarks from the bench indicated the mental processes by which the distinguished jurist reached his decision.

"But if it be said that that upholds the power which is now asserted, then I submit that you have the choice of following a District Judge or of following the Supreme Court of the United States, and I may say with considerable confidence with respect to which you will follow.

"Mr. President, I conclude by saying that you have, first, a solemn question of your own constitutional power which I am sure will be determined without recourse, that that human trait which makes one, whether a legislative body, a court or an individual, desire to extend and exert power.

"You have, second, the question on the facts, so far as Mr. MacCracken is concerned, as to whether or not in respect to one act of contempt with which he has no connection, and with respect to another act of contempt, as to which under the law, as I submit all lawyers know and understand it, there has been a complete purging—whether or not you will take a step, which every one of us knows would constitute the travesty ending their man's entire career."

Official Fears Doom to Army Flying Mail

Lack of Equipment and Trained Personnel Are Cited.

Two things may spell doom to the Army ever carrying out emergency flying of the air mail.

Lack of pilot experience and instruments for night and blind flying, both highly important factors in handling of air mail, may prevent the Army from ever successfully carrying the mail at the point of efficiency maintained by commercial air lines, Department of Commerce officials said yesterday.

Commercial airlines have employed about 550 pilots and co-pilots in flying the mail. The Army proposes to put 200 officers and 324 men in charge of the mail.

An air-mail pilot is first and foremost a carrier of passengers, it was pointed out. A co-pilot serves for a year merely sitting beside the pilot at any time to take his place should the ship get out of hand. Before a man becomes a co-pilot he has to have had 1,000 hours of flying time.

Duties of Pilot Manifold.

The Department of Commerce has promised its fullest cooperation in making available to Army fliers its facilities for air navigation. While flying his ship the pilot has to watch by eye and ear the following factors:

Radio range beacons, weather information, directional signals and dispatch information from his commercial base. In addition he has to know intimately all intermediate emergency landing fields along the airways. Frequently he has to fly entirely "blind."

Commercial planes have all of these facilities. Army planes are now equipped with them.

"But the Army is being called upon to fight a commercial proposition—a thing they are not prepared to do," a Department of Commerce official said yesterday.

It is known that 98 out of 100 flying schedules in carrying the mail were completed by commercial lines. Moreover, the average age of a commercial pilot was 32 and he served more than 850 hours in the air per year. Army air men are employed mostly on the ground, it was said, while they are lucky if they get as much as 200 hours in the air per year.

Servicing Troubles Foreseen.

Commercial airlines employ an immense staff of ground airplane and engine mechanics. Each line has a base where planes are thoroughly serviced immediately after they land after a flight. Equipment for servicing planes isn't interchangeable, it was said.

This means that Army planes will have to depend almost entirely upon commercial airlines for engine servicing as well as airport facilities.

Doubt was expressed by an official in the Department of Commerce, that the Army would ever get under way with the flying of the mail.

As a result it was said that air-mail service would either go back into its former channels or the President would reach another solution before Monday, February 19, when the Army is to begin flying the mail.

Recreational Training Offered at Manassas

Manassas, Va., Feb. 13 (Spl.).—A recreational conference conducted by Miss Ella Gardner of the Children's Bureau, Department of Labor, will be held at the Manassas High School Saturday.

Two representatives from each community league, 4-H club, home demonstration group, or other rural organization will attend to receive instruction as recreational leaders. Special training will be given in the planning and conducting of community recreational programs.

Covington Playground Awaits Land Purchase

Covington, Va., Feb. 13 (Spl.).—A free playground may be constructed here soon if the local American Legion Post, sponsor of the movement, is able to take up its option on property to turn over to the city for development.

Swimming pools, tennis courts, and a baseball diamond are planned on the site through CWA funds.

Shenandoah River Solid.

Charles Town, W. Va., Feb. 13 (Spl.).—The Shenandoah River is frozen to a depth of six to eight inches, affording skaters the longest outlet for their sport in many years and enabling farmers to gather a bumper crop of good ice.

It's COLOSSAL *right from the start . . . and gets better from then on . . . !*

"PALOOKA"

Featuring

The Screen's New Perfect Lover!

JIMMIE DURANTE

The famous Washington Post Cartoon started it, all!

TOMORROW at

RKO-KEITH'S Theatre

L. L. PERKINS

WILL BOND YOU.

United States Fidelity & Guaranty Co.

Phone National 6012. 1418 K St. N.W.

LOANS

HORNING

Opp. Washington Airport

Diamonds—Watches—Jewelry

All Tickets Good One Year.

Loans of $200 and over 2%

Unredeemed Pledges for Sale

Take All Buses 11th St. & Pa. Ave.

Tells of "Air Trust"

Underwood & Underwood.

Sensational charges that an "air trust" controls Army and Navy airplane contracts, "stealing" 75 cents of every dollar spent for aircraft, was made before the House Military Affairs Committee yesterday by Capt. James V. Martin, New York aviation pioneer.

Clifton Forge Reports More Assets, Less Cash

Clifton Forge, Va., Feb. 13 (Spl.). The annual financial report of the city, issued today by the David A. Jayne Co., of Charleston, W. Va., which audited the city books, places the assets of the city at $1,686,948.19 at the close of 1933, an increase of $62,000 over the previous year. Cash assets were $47,500, a slight decrease from the preceding year. Unpaid taxes increased by more than $23,000.

The auditors report praised the city officials for efficency and accuracy.

Clay County Hearing In CWA Sift Sought

Charleston, W. Va., Feb. 13 (Spl.). Delegate E. R. Reed (Republican), Clay County, today handed the House of Delegates a request that the Joint CWA legislative investigating committee hear members of the Clay County Welfare board in reply to charges of political preferment and mismanagement.

"If our county is as bad as they say it is," Reed stated, "we need a cleaning up. If not, these board members should be cleared."

Frostburg Is Unable To Revise Dam Plans

Frostburg, Md., Feb. 13 (Spl.).—The mayor and council advised Whitman, Requardt & Smith, consultants, Baltimore, that it would be unable to meet the increase to $90,000 from the original $76,000 for the proposed municipal dam at Piney Run, Garrett County. The engineering firm will revise plans and specifications.

Under a PWA grant for the water plant, the original estimate was $76,000.

Frederick Man Loses Appeal on Auto Fine

Frederick, Md., Feb. 13.—Judge Arthur D. Willard in Circuit Court today affirmed the judgment of Magistrate Alton Y. Bennett in fining Charles Hayward, contractor, $10 for operating a truck without markers.

Hayward contended he hired the truck to local CWA authorities and that the truck was not under his control. He also contended the truck was hauling dirt and stone and that they did not constitute freight or merchandise.

Three Admit Guilt To Robbery Charge

Cumberland, Md., Feb. 13 (Spl.). In default of $5,000 bond on a charge of armed robbery and hold-up, Luther McCusker, of Dixie, W. Va., was remanded to jail by Justice A. W. Brining, of Ridgeley, yesterday. Two young women companions, Annie Parker and Verna DeVore, of this city, were held in $1,000 bail. All pleaded guilty.

Jacon Newland, a filling station attendant at Wiley Ford, the holdup victim, said the trio obtained $22.

Transient Bureau Gives Aid to 200

21 Men Get Beds Each Night at Fredericksburg.

Fredericksburg, Va., Feb. 13 (Spl.) At least 200 persons have received aid from the transient bureau established here three weeks ago, A. C. Anderson, director, has announced.

There have been dispensed 1,054 meals, an average of 60 daily, while an average of 21 men have been lodged each night. New York, Virginia and Pennsylvania led other States in number of transients, while a total of 21 States and the foreign countries of South America, Russia, Italy, Germany and Cuba were represented.

Nine transient families, ranging from two to five persons each, were aided. Three of these and eight individuals were transported home by Federal funds, 20 individuals prepared for concentration camp, three placed here and the remainder liberated to go on in search of employment or in gratification of their wanderlust.

Camalier & Buckley

"WEAR-CLEAN"

Hand Bags And Gloves

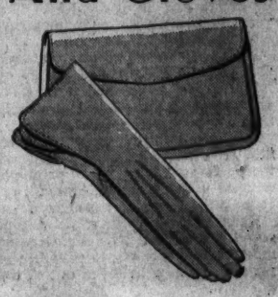

Think of the time, thought, wear and tear, and money saved by this new product. Just rub together or use a bath towel and it cleans itself.

The Bag $10 | Gloves $5

Camalier & Buckley Fine Leathers

1141 Connecticut Avenue

2 Doors above The Mayflower.

Expert Repairing

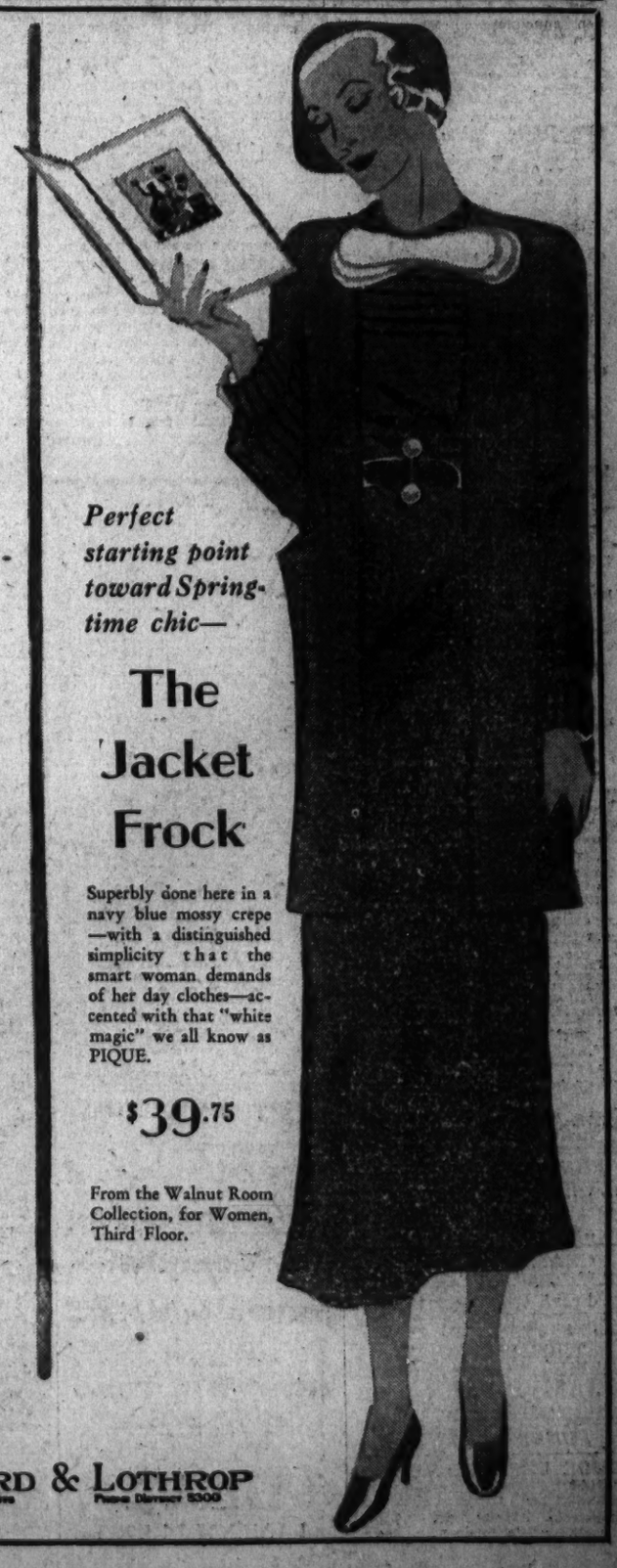

In the TEA ROOM TODAY—

A Valentine Luncheon

—as deliciously planned
—as delightly served,
as one could wish—

$1

Love-Apple Bouillon
Canape Darts
Fresh Seafood Newburg in a Timbale Case
Heart Beets
Cupid's Delight
Beau Knot Rolls
Ice Cream to My Valentine, Tokens
Nectar

THE TEA ROOM SEVENTH FLOOR

Perfect starting point toward Springtime chic—

The Jacket Frock

Superbly done here in a navy blue mossy crepe—with a distinguished simplicity that the smart woman demands of her day clothes—accented with that "white magic" we all know as PIQUE.

$39.75

From the Walnut Room Collection, for Women, Third Floor.

WOODWARD & LOTHROP

10TH & F AND G STREETS

PHONE DISTRICT 5300

Virginia Fight Against New Taxation Fails

Bill Asking Congress to Give D. C. Votes Is Offered Delegates.

By Doug Warrenfels.
Staff Correspondent of The Post.

Richmond, Feb. 13.—After weeks of sporadic sharpshooting at Gov. Peery's proposals for additional taxes, the General Assembly today virtually capitulated.

An overnight change of sentiment found the Legislature apparently ready to approve every item in the Governor's revised program for new revenue of about $875,000 annually. Opponents conceded the Peery school of thought would prevail.

Observers credited Peery with striking a decisive blow at his enemies by "talking turkey" last night before joint hearings of Senate and House finance committees.

Several hundred persons listened attentively as the Governor defended his recommendations and insisted the State must assure a minimum school term of eight months "without again asking teachers to donate their services."

How the wind is blowing was shown when the House rejected by 58 to 34 a resolution to block consideration of new taxes until budget estimates had been reduced. The vote surprised 20 new members who sponsored the measure.

House Finance Chairman Wilbur C. Hall, of Leesburg, led the Peery forces. He contended the Governor's program offered the only solution in a serious emergency.

Public hearings resumed later by finance committees were considered mere formalities. The principal witness was Walter M. Evans, representing the retail merchants.

Evans asked reduction of the proposed merchants tax. He devoted most of his argument to criticism of sales taxes, now believed out of the question.

The Senate passed a bill advanced by Senator T. Russell Cather, of Winchester, under which the State would be put on record as fostering the principle of a minimum program of education. The measure contemplates a minimum term of eight months.

The House passed and completed legislative approval of the Holt Congressional redistricting bill.

A resolution asking Congress to arrange to give residents of the District of Columbia votes was introduced by Delegates Ralph H. Daughton, Norfolk; William D. Medley, Clarendon; John Mackall, McLean, and George W. Herring, Woodbridge.

DIED.

BRADLEY—On Sunday, February 11, 1934, at 10:45 p. m., at his home, Bethesda, Md., GEORGE G., the beloved husband of Kate McDonald Bradley. Remains resting at the Colonial funeral home of William Reuben Pumphrey, Rockville, Md. Funeral from the Colonial funeral home, on Wednesday, February 14, at 2 p. m. Interment at Rockville Union Cemetery.

BAILEY—On Sunday, February 11, 1934, JOHN W., beloved son of the late Samuel and Hester G. Bailey and brother of Richard C. Bailey. Funeral from the W. W. Chambers Co. Southeast funeral home, 517 Eleventh street southeast, on Wednesday, February 14, at 3 p. m. Relatives and friends invited. Interment Congressional Cemetery.

GREENSTREET—On Monday, February 12, 1934, at his residence, 715 E street southwest, W. PRESTLEY, beloved son of the late William F. and Rebecca L. Greenstreet. Remains resting at the chapel of P. A. Taltavull, 436 Seventh street southwest, where funeral services will be held on Thursday, February 15, at 2 p. m. Relatives and friends are invited. Interment at Glenwood Cemetery.

COCHENOUR—On Monday, February 12, 1934, at Georgetown University Hospital, CAROLYN JANE, daughter of Mary Byrd and Joseph H. Cochenour and sister of Joseph H., jr., and James L. Cochenour. Remains resting at the Joseph F. Birch sons funeral home, 3034 M street northwest, where services will be held on Wednesday, February 14, at 11 a. m. Interment at Middletown, Va.

GODWIN—On Monday, February 12, 1934, at his residence, 327 Bingham avenue, Arlington, Va., WILLIAM J., beloved husband of Gertrude Godwin. Funeral from the above residence on Thursday, February 15, at 2:30 p. m. Relatives and friends are invited. Interment Cedar Hill Cemetery. Services by the W. W. Chambers Co.

GUITNER—On Monday, February 12, 1934, at her residence, Wakefield Hall, 2101 New Hampshire avenue northwest, Miss ADA J., GUITNER, beloved aunt of Mrs. Mabel Arnold, Columbus, Ohio. Remains resting at the S. H. Hines Co. funeral home, 2001 Fourteenth street northwest, until 10 p. m., Wednesday, February 14. Funeral services and interment at Westerville, Ohio. Please omit flowers.

HOWARD—On Monday, February 12, 1934, at U. S. Naval Hospital, HUGH McCORMICK HOWARD, lieutenant (junior grade), U. S. N. C., retired, beloved husband of Cornelia Hinkins Howard and son of the late Clement W. and Addie M. Howard. Funeral from his brother's residence, Albert G. Howard, 1734 P street northwest, on Wednesday, February 14, at 12:30 p. m. Interment Arlington Cemetery.

KELLEHER—Suddenly, on Sunday, February 11, 1934, at Georgetown University Hospital, JACK, beloved son of Robert C. and Edna C. Kelleher, age fourteen years. Funeral from the residence of his aunt, Mrs. Paul Davis, 4116 Twenty-second street northeast, on Wednesday, February 14, at 8:30 a. m., thence to Holy Trinity Church, Thirty-sixth and O streets northwest, where mass will be offered at 9:30 a. m. for the repose of his soul. Relatives and friends are invited. Interment at Cedar Hill Cemetery. Services by the W. W. Chambers Co.

LAUXMAN—On Tuesday, February 13, 1934, at the residence of her son, Charles Edward Lauxman, 1445 Maryland avenue northeast, JULIA, beloved wife of the late Andrew Lauxmann. Funeral services will be held at the above address on Thursday, February 15, at 2 p. m. Interment at Cedar Hill Cemetery.

McDONALD—On Monday, February 12, 1934, PATRICK, beloved brother of Peter McDonald. Funeral from the W. W. Chambers Co. Southeast funeral home, 517 Eleventh street southeast, on Wednesday, February 14, at 9 a. m.; thence to Holy Comforter Catholic Church. Fourteenth and Kay Castle street, where mass will be said at 9:30 a. m. for the repose of his soul. Relatives and friends are invited. Interment at Mount Olivet Cemetery.

FUNERAL DIRECTORS

J. WILLIAM LEE'S SONS CO.
FUNERAL DIRECTORS
CREMATORIUM
Lincoln 8200

CHAS. S. ZURHORST
NEAR CAPITOL ST. LINCOLN 0372

Frank Geier's Sons Co.
SEVENTH ST. N.W. Telephone
Modern Chapel NATIONAL 9412

THOS. S. SERGEON
TENTH ST. N.W. Telephone Natl. 1900

JAMES T. RYAN
Atlantic 1700

FUNERAL DESIGNS

GUDE BROS. CO., Florists
F STREET National 4676
SPECIALISTS FUNERAL DESIGNS

GEO. C. SHAFFER
Exquisite Floral Emblems
Phone
Cemetery Lodges, Chapels & Res. Nat. 0766

Virginia's First Lady and Daughter

The most recent pictures of the wife and daughter of Virginia's new Governor. Top, Mrs. George C. Peery and Miss Nancy Peery.

Pleas Increase For Frederick County Loans

Home Mortgage Staff Augmented to Care for Gain.

Middletown, Md., Feb. 13 (Spl.). Because of the rapidly increasing number of applications for refinancing of mortgages in Frederick County through the Home Owners' Loan Corporation, it has become necessary to add two more attorneys to the staff at the Frederick office, according to James H. Cramer, county appraiser.

Attorneys Manuel M. Weinberg, of Frederick, and Patrick M. Schnauffer, of Brunswick, were named by Oliver H. Bruce, jr., of Cumberland, manager of this district. H. Keiffer DeLauter, of Braddock Heights, and Edward J. Smith, of Frederick, already were serving as attorneys.

Mr. Cramer says 130 applications for refinancing of mortgages have been filed with the Frederick office, and 150 more are expected within the next few weeks. These latter will come from closed banks of the county, which will turn over a list of mortgages to be refinanced through the Government agency.

Mr. Bruce says there are 968 applications on file in the entire Cumberland district, representing $2,200,000. To date, $308,000 has been paid out, $16,000 going for delinquent taxes and water rents.

Through W. Clinton McSherry, attorney to the Frederick County Board of Commissioners, Mr. Cramer is attempting to save further costs of publication of delinquent tax accounts on properties for which refinancing loans have been requested. Practically all of the 130 properties on which loans are being sought are among the nearly 600 county properties now being advertised for delinquent taxes.

Costs of $7.20 are added in each case, thus aggregating more than $900 which must be added to the refinancing of the properties.

Mr. Bruce is urging haste on the legal work of the Frederick office, and Mr. Cramer believes with the augmented legal staff it will be possible to complete 20 applications per week.

DIED.

McGUIRE—Suddenly, on Saturday, February 10, 1934, at Glendale, Md., JOHN T., beloved husband of Anna R. McGuire and son of John T. and Elizabeth G. McGuire. Funeral from the W. W. Chambers Co. funeral home, 1400 Chapin street northwest, on Wednesday, February 14, at 10 a. m., thence to the Church of the Nativity, where mass will be offered at 10:30 a. m. for the repose of his soul. Relatives and friends invited. Interment Washington Memorial Park Cemetery.

PETERS—On Monday, February 12, 1934, at his residence, 225 T street northeast, CHARLES C., beloved son of Annie V. and the late Conrad Peters. Funeral from his late residence on Thursday, February 15, at 8:30 a. m., thence to St. Martin's Church, where requiem mass will be said at 9 a. m. Relatives and friends invited. Interment at Arlington National Cemetery.

REILY—On Tuesday, February 13, 1934, at his residence, 3625 Albemarle street northwest, GEORGE ELLSWORTH, beloved husband of Esther M. Reily. Funeral services will be held at his late residence on Thursday, February 15, at 10 a. m. Interment in Harrisburg, Pa.

SHAND—On Monday morning, February 12, 1934, at the residence of Dr. Francis S. Machan, 3206 Seventeenth street northwest, MILES M., son of the late James Shand and Jane Livingston Shand. Funeral services at the funeral parlors of Almus R. Speare, 1623 Connecticut avenue, on Wednesday, February 14, at 9 a. m. Interment at New Brunswick, N. J.

STUART—Suddenly, on Monday, February 12, 1934, at his residence, near Barcroft, Arlington County, Va., THOMAS E., beloved husband of Ruby Disney Stuart. Services from the S. H. Hines Co. funeral home, 2001 Fourteenth street northwest, on Wednesday, February 14, at 2 p. m. Interment Charlottesville, Va.

FLORAL TRIBUTES $2.50 Up delivered
J. H. SMALL & SONS
Phone NOrth 7000 DUPONT CIRCLE

A Complete Funeral for $75.00

Or even LESS. The $75 funeral includes Casket (any color), plate engraved with name, No. 1 outside pine case, embalming by competent men, washing, dressing and shaving (if necessary), advertising of notices, hearse, two Cadillac limousines, rugs, chairs, scarf for the door, removing from hospital or home and all necessary services that are so well known at the DEAL FUNERAL HOME. NO EXTRAS.

DEAL
LINCOLN 8200

Suit Will Test West Virginia Income Tax Act

Retroactive Rule, Section on Investments, Are Points at Issue.

Clarksburg, W. Va., Feb. 13 (Spl.). A suit to test the legality of the State gross income tax will be filed this week in the Kanawha County Circuit Court.

Two points will be contested: First, that the tax, enacted May 26, 1933, is not applicable to income for the prior portion of 1933; second, that income from investments is not taxable.

Fred L. Fox, State tax commissioner, has ruled that the language of the act requires payment of the tax for the full calendar year and that income from investments should be included. The opposition claims that taxable income under the act is only that derived from salaries and businesses.

Various lawyers have taken issue with both rulings and have advised clients to withhold that portion of the tax in question, or to pay it under protest.

The suit will be in the form of a petition for an injunction to restrain the commissioner and his agents from collecting the tax for the full year and for income on investments. Whatever the decision, the case is expected to be appealed immediately to the State Supreme Court.

State officials, including Attorney General Homer A. Holt, have been advised of the suit.

Rev. S. R. Ludwig Succumbs at 74

Brethren Minister Buried at Winchester.

Winchester, Va., Feb. 13 (Spl.). Funeral rites were held today for the Rev. Sanford R. Ludwig, 74, United Brethren clergyman who died Sunday. The Rev. George W. Stover, Winchester, assisted by other ministers of the denomination, conducted the rites. Burial was in Mount Hebron Cemetery.

The Rev. Mr. Ludwig served many churches in the Virginia Conference of the United Brethren Church, including pastorates in the Valley of Virginia and in West Virginia and Maryland. His last pastorate was at Toms Brook, Va., from which he retired to Winchester.

He was born in Rio, W. Va. Surviving him are his widow, Mrs. Mattie V. Ludwig; two sons, Robert E. Ludwig, of Washington, and Harold L. Ludwig, Winchester; two daughters, Mrs. B. A. Grayson, Winchester, and Mrs. Cecil B. Richards Beckley, W. Va., five brothers, Arthur, James, John and Oseola Ludwig, of Rio, and George Ludwig, of Keyser, W. Va., and two sisters, Mrs. Bertie Bradfield and Miss Fannie Ludwig, of Rio.

Death Car Driver Held.

New Market, Va., Feb. 13 (Spl.). Diamond Tutt, colored, 30, of Luray, was killed 10 miles south of here last night by the automobile of Paul McDaniel, manager of the New Market theater. Rockingham County coroner, Dr. F. L. Byers, ordered McDaniel held pending an inquest.

Valentine Carnival Set.

Harpers Ferry, Md., Feb. 12 (Spl.). A Valentine carnival will be held Friday night at the High School Gymnasium.

Firemen Honor Charles Rouss In Winchester

Annual Banquet Observes Birthday, With Noted Local Guests.

Winchester, Va., Feb. 13 (Spl.).—For the fourtieth consecutive year, prominent citizens of Winchester joined with the members of the Charley Rouss Fire Company here last night in celebrating the ninety-eighth birthday anniversary of the company's benefactor, the late Charles Broadway Rouss, New York mercantile magnate.

Representative A. Willis Robertson, of Lexington, delivered the principal address, urging the public to cooperate "in these trying days of reconstruction."

Former Mayor William W. Glass, once employed in Rouss' Broadway store, was toastmaster. W. R. Legge, of the high school faculty, and the Rev. Dr. G. W. Banks, retired Southern Methodist Bishop of Kentucky, also spoke.

The Winchester Council, the city's ministers and Mayor Charles R. Anderson were special guests. Harry K. Thaw, of New York, who owns an estate, Kenilworth, near here, and is a member of the fire company, also occupied a seat of honor at the speakers' table.

The Rouss Orchestra under the direction of George M. Jones played and Eugene Russell and a local quartet sang.

Rouss, a native of Jefferson County, Va., now a part of West Virginia, was christened Charles Baltzell Rouss. He served in the Confederate Army and returned to Winchester penniless after the Civil War. Rouss failed in several local business enterprises, then left Winchester with less than $2 in his pocket to seek his fortune in New York.

He built up a large mercantile establishment on Broadway and subsequently gave largely of his wealth to enterprises in Winchester. In addition to gifts to the volunteer fire companies of this city, Rouss gave the City Hall.

Allegany Leads In CWA Roster

However, Prince Georges and Baltimore Paid More Money.

Cumberland, Md., Feb. 13 (Spl.). Allegany County on February 1 had more men employed in CWA work than any other county in Maryland, according to Harry Greenstein, State Civil Works administrator. This county had approved projects employing 3,956 men at the end of January. Baltimore County came second with 3,383.

In the amount of money spent for labor and materials, Baltimore and Prince Georges Counties surpassed Allegany. In the former, $712,685 was spent prior to this month and in Prince Georges County, $589,173 was used. This county's total was $539,653.

469 Busy in Henry.

Martinsville, Va., Feb. 13 (Spl.). The board of supervisors of Henry County met yesterday to outline plans for emergency relief work. A county office is being opened this week, with Miss Berry, of the State office at Richmond, in charge. A total of 469 persons was furnished employment through city and county CWA prdojects the past week. Wages totaled $4,098.10.

More Work in Jefferson.

Charles Town, W. Va., Feb. 13 (Spl.).—Additional sewer work has been approved as a CWA project here, also projects for white and colored women at Harpers Ferry and in the mountain region near here.

Shenandoah Reorganizes.

New Market, Va., Feb. 13 (Spl.). A complete reorganization of Shenandoah County's CWA employment board has been effected, centralizing the selection of workers at Woodstock.

Following a meeting of Judge M. L. Walton, jr., county reemployment chairman; W. F. Day, deputy administrator; Capt. B. S. Hanson, operations supervisor; Miss Adele Clark, of the Richmond CWA offices, and members of the county employment board, it was announced that all jobs would be assigned through the office of Miss Mary Lauck Walton, executive secretary.

Oh, I Say—

Court Treated to Tail Coat, Monocle and Cane.

Winchester, Va., Feb. 13 (Spl.).—Garbed in tail coat, tip collar, bow tie, tan-colored spats and a monocle, B. C. Pilcher, scion of a prominent Nashville (Tenn.) family appeared in police court here yesterday to answer a charge of inability to pay his room and board bill at a local hotel.

With the monocle corectly adjusted and leaning lightly on his cane, Pilcher told Police Justice Donald L. Weems that since the charge was preferred he had received money for the hotel bill.

He was released.

Dog Saves Day for Virginian Fighting Wildcat Barehanded

Animal Attacks Hunter Lying Down to Drink From Brook.

Wytheville, Va., Feb. 13 (AP).—As nerve-tingling as a movie thriller was the fight to the finish between a Wythe County hunter and an enraged wildcat.

The hunter won with the aid of his hound, but he lost much clothing and some skin in the combat.

Leslie Lefler came to Wytheville the other day with visible proof of his conquest—the wildcat's hide and some nasty wounds that needed medical attention.

Lefler, who lives on the south side of Little Walker's Mountain, accompanied by his favorite hound, set out early for a day of fox hunting.

The dog stopped to sniff at a brush pile.

Lefler, convinced after an examination that there was nothing alive in the brush, walked a few paces to drink from a nearby stream. He lay face downward on the ground. Something closed about his left wrist. He turned to find the wrist clenched between the jaws of a wildcat.

Taking terrific punishment, the cat held on grimly while Lefler beat the cat in the face with his free right fist. He broke both of the cat's front legs but still the animal hung on and with his hind feet clawed gaping rents in Lefler's clothing and ripped the man's skin.

Honors were about even when the hound took a throat hold on the cat. That finished the battle.

Home Aflame, Family Flees By Window

Father Slightly Burned in $3,500 Camp Springs Dwelling Fire.

A family of six narrowly escaped when their Camp Springs, Md., home was destroyed by flames. Warren Day, 46, the father, was slightly burned.

The fire was discovered by Mrs. Hattie Day, sleeping in a second-floor bedroom and awakened by smoke. Running to the kitchen, she found the lower floor in flames.

By the time she reached the others, also asleep on the second floor, the flames blocked the stairway. Crawling through a window to the front porch roof, Mrs. Day, George, 11, Garald, 12, and Gertrude, 5, were lowered to the ground by the eldest boy, James, 21, and William Biggs, a passerby.

The father, dashing back to save personal effects, was burned about the head. Volunteer fire departments responded from Forestville, Marlboro, Boulevard Heights, Capitol Heights and Greater Capitol Heights.

Damage was estimated at $3,500.

Roanoke Team Begins Debates

Question of Permanently Increased Presidential Power Is Topic.

Roanoke, Va., Feb. 13 (AP).—Roanoke College debaters will argue the practicability of increasing the President's power as a permanent policy in a series of debates beginning tomorrow.

Their season will close with the Tri-State Tournament at Greensboro, N. C., March 8, 9, and 10.

J. Forest Jamison, debate manager, said most of the debates would center around the topic, "Resolved that the powers of the President of the United States should be materially increased as a settled policy."

Edward Dowdy and S. C. Foster will debate the Shepherd State Teachers College team at Salem, Va., on the affirmative of the question tomorrow, while the following night James E. Palmer and Edwin Hayden will take the negative of the same question in a debate at Richmond. A debate with either Randolph-Macon College or William and Mary is planned for the same trip.

On February 21 Forest Jamison and C. B. Thornton will defend the negative of the question at Emory and Henry College.

On March 9 Jack Fishwick and A. T. Mazak will meet the University of Dayton debaters at Salem.

Tax Act Threatens Municipal Deficits

New Law Curbs Property Collections.

Charleston, W. Va., Feb. 13 (Spl.). Forty-two West Virginia cities and towns face deficits totaling $609,273 if their present budgets are maintained and the towns rely solely upon property taxes under the latest collection law for revenue.

Figures from the State tax commissioner, on municipal fiscal conditions, will be presented to a Senate sub-committee, which has three proposals to augment municipal revenues by indirect taxes are pending.

The figures disclose that the budgets of the 42 cities and towns total $1,048,451, while revenues available from direct taxes under the new act total $349,937. At the commissioner's office it was stated that the budgets may be revised to bring them within anticipated revenue.

Bay Navigation Is Improving

Ice in Severn River Is Cleared Partially by Strong Winds.

Annapolis, Md., Feb. 13 (Spl.). Severn River, frozen solidly for the first time in years, today was cleared of much ice by strong northwest winds greatly improving navigation in Chesapeake Bay.

The ice is reported piling high along the Eastern Shore. Conditions there may become troublesome with another cold spell.

None but larger vessels is moving, as winds are dangerous to oyster schooners and similar craft. The cold weather has sent oyster prices soaring $1 or more per barrel.

Many birds have died from starvation and other wild life is suffering similarly, according to report reaching here. One farmer reported that a covey of partridges sought food and shelter in his poultry house.

Ship Safe in Port After Four Perish

Derelict Schooner Towed Into Hampton Roads.

Norfolk, Feb. 13 (AP).—The derelict schooner Purnell T. White, whose crew of seven was reduced to three by a storm tragedy at sea, was towed into Hampton Roads today by the Coast Guard cutter Pontchartrain.

She will remain here until her Baltimore owners decide what to do with the waterlogged vessel, whose cargo of lumber was all that kept her from sinking.

The captain, mate, a seaman and the Negro cook were drowned when the ship overturned while being towed into port by the Mendota, which saved three members of the crew. The Pontchartrain later was dispatched to bring in the derelict.

Funeral at Middletown For John W. Bussard

Middletown, Md., Feb. 13 (Spl.). Funeral services will be conducted at the home tomorrow for John W. Bussard, 83, one of the most prominent retired farmers of the Middletown Valley, who died Monday after a ten-day illness. Mr. Bussard retired from farming 25 years ago.

Besides his widow, Mrs. Rebecca Bussard, he is survived by five brothers, Peter E. Bussard, Samuel D. Bussard, Charles L. Bussard, N. A. Steck Bussard, all of Middletown, and Joseph H. Bussard, of Frederick.

It's positively the funniest picture ever made, but don't let that keep you away . . .

"PALOOKA"
Featuring
The Screen's New Perfect Lover!
JIMMIE DURANTE
The Washington Post Cartoon inspired it
TOMORROW at
RKO-KEITH'S Theatre

● (Full details of Vicks Colds-Control Plan in each Vicks package)
VICKS PLAN FOR BETTER CONTROL OF COLDS

Convict Music Draws Protest From Society

Object to Band Playing for Certain Dances in West Virginia.

Clarksburg, W. Va., Feb. 13 (Spl.). Protests against the activities of the convict musicians at the West Virginia Penitentiary have been carried to the Legislature by the organized musicians of the State.

The Wheeling Musical Society, Local No. 142, of the American Federation of Musicians, has drafted a letter of formal protest.

"There are certain occasions where we offer no objections to them performing," the protest sets forth, "but when they take dance engagements such as they are advertised to play for the American Legion Post, No. 1, Wheeling, we consider this most unfair."

Direct violation of NRA was also made against Joseph Denard, leader of the prison band. It was also pointed out that he is not only "leader of the band, receiving a salary from the taxpayers of the State for those duties," but is also leader of the school bands in the city of Moundsville, receiving a salary for this from the school taxes. The salary in either case is enough, and more than a great many men are making," it was stated.

Legislative action is demanded in the letter.

Mrs. G. E. Beltzhoover Stricken in W. Virginia

Charles Town, W. Va., Feb. 13 (Spl.).—Mrs. George E. Beltzhoover was stricken with paralysis yesterday. Her husband, who heard Lincoln deliver his Gettysburg address, recently celebrated his ninetieth birthday.

She was taken ill at the home of her son, George Beltzhoover, jr.

Gasoline Tank Exploded.

Hagerstown, Md., Feb. 13 (Spl.). Homer Rager, 38, employed at a local junk yard in dismantling an automobile, was probably fatally burned when the gasoline tank exploded. His clothing was burned from his body.

FREE LECTURES
—ON—
CHRISTIAN SCIENCE
—BY—
A. Hervey-Bathurst, C. S. B., of London, England,
Member of the Board of Lecturership of The Mother Church, The First Church of Christ, Scientist, in Boston, Massachusetts.
in
First Church of Christ, Scientist
Columbia Rd. and Euclid St. NW.
Thursday, Feb. 15, at 8 P. M.
and in
The National Theater,
Friday, Feb. 16, at 12:10 Noon
Under the Auspices of
First Church of Christ, Scientist.
No Collection. All Welcome.

Bargain Fares

ALL FARES ROUND TRIP
Good on specified trains only—for details see flyers—consult agents

Sunday, February 18
Also Thursday, February 22
$3.50 New York

Every Saturday - Sunday
$1.25 Baltimore

Washington's Birthday
Thursday, February 22
$3.00 Atlantic City

$5.65 New York
one way Every night in coaches only
Lv. Washington 12.25 A.M.
Coaches open 10.00 P.M.

Low Round-Trip Week-End Fares to All Points

PENNSYLVANIA RAILROAD

RESORTS
Atlantic City, N. J.
LET THE
HOTEL DENNIS
Be your host during the
FEBRUARY HOLIDAYS
Enjoy the midwinter sunshine and bracing sea air at Atlantic City. Attractive rates still prevail.
WALTER J. BUZBY, INC.

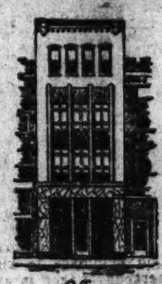

Offices

COLUMBIA BUILDING ASSOCIATION
716 Eleventh St. N.W.
"Where Savings Are Safe"
Established 1907

A Home for Your Money

We pay 5% to Investing Members, an excellent return for a sound conservative investment that has stood the test for over a quarter of a century.

Money for Your Home

Ample funds available for prompt action on applications for loans on homes in the District of Columbia. No commission charged.

Under U. S. Government Supervision
Members of
Federal Home Loan Bank System
Building Association Council of D. C.
U. S. Building and Loan League

Nelson Bell

Salutes the Ladies

This morning at 10 o'clock from

WJSV
(1460 kilocycles)

Nelson Bell's name is familiar to every theater-goer in Washington. He knows the stage and screen from the box office to the stage entrance . . . and he has met and numbers among his friends scores of celebrities of the entertainment world. Hear him today and each week in

The WJSV Woman's Hour

Tomorrow at 10 o'clock . . . Elisabeth Poe, of The Washington Post staff, Salutes the Ladies as "The Counsellor."

The Washington Post

in cooperation with the Columbia Broadcasting System, Station WJSV.

Tax Revision To Be Rushed In W. Virginia

Hiner Collection Law Decision Hailed by Delegates.

Charleston, W. Va., Feb. 13 (Spl.). Members of the West Virginia legislature, who had been waiting a week for the Supreme Court decision upholding the Hiner general property tax collection law, jubilantly resumed work following the verdict today, determined to wind up their tasks and go home.

The court's decision releases $25,000,000 in State and municipal taxes, thus permitting the legislators to proceed on a charted course.

Meanwhile, State and local fiscal agents proceeded to shape their finances in accordance with the new law.

Distribution Slated Tomorrow.

The State auditor's office announced that an advance distribution of about $2,000,000 of impounded utility taxes would be mailed tomorrow to all local units.

Fred F. Fox, State tax commissioner, telegraphed all levying bodies of the State to remain in session through Wednesday in anticipation of a legislative classification of excess levies. Speaker Ralph M. Hiner, of the House of Delegates, stated that he would ask the legislature to amend the act to classify these excess debt levies immediately.

Action was deferred until tomorrow by the House on motion of Frank R. Sill (Democrat), Pocahontas, who said time was needed for further study of the court decision. The change, he said, would provide for differences in the amount paid by individuals in a district who orginally had contracted to pay the same amount toward the retirement of bonded debts.

Charter Report Refused.

The House refused to accept a conference report on the Huntington charter bill and requested further consideration of it by the conference body. The Senate approved the conference report last week.

Otto Stettler, secretary of the Cabell County Tax Payers Association, today said its officers were considering an appeal of the tax decision to the Federal courts, declaring the body would be amply able to finance such a move.

Safer Flying Methods Urged

Gen. Mitchell Declares Accident Record Is Too High.

Richmond, Feb. 13 (AP).—Terming their accident record "entirely too high," former Brig. Gen. William Mitchell, of Middleburg, today said he favored compulsory installation of more safety devices by commercial air lines.

The former assistant chief of the Army Air Service said he was heartily in accord with President Roosevelt's action in taking the air mail out of the hands of commercial concerns.

Cabin parachutes, devices for steering through fog and automatic defrosters were among the additional safety devices which Gen. Mitchell recommended for installation in commercial air liners.

Although expressing satisfaction with the President's action in instructing Army fliers to carry the mail, Gen. Mitchell said he considered the move a temporary arrangement.

"Sooner or later," he said, "there should be a reorganization of the commercial companies and they should be given back the mail, if they come up to the requirements."

Church Observes 80th Anniversary

Founder's Son Tells of Old Mountain Hardships.

New Market, Va., Feb. 13 (Spl.). Members of Mount Zion Lutheran Church, in Timber Ridge section 4 miles west of here, last night celebrated the eightieth anniversary of the establishment of their congregation. The guest speaker was Elon O. Henkel, son of the late Rev. Dr. Socrates Henkel, who founded the congregation in 1854. The Rev. Edward T. Bollinger is present pastor.

Gathering his data from an old journal kept by his father, Mr. Henkel threw much light on the early history of the congregation prior to the building of Mount Zion Church in 1872. He painted a vivid picture of the trials and hardships undergone by those pioneers.

The first preaching in Timber Ridge section of which there is record was on August 21, 1853. Services were held by the Rev. Dr. Henkel in a grove adjoining the old Kipps schoolhouse.

Rites in Martinsville For Thomas Barbour

Martinsville, Va., Feb. 13 (Spl.). Funeral services were held yesterday for Thomas N. Barbour, retired merchant. The Rev. P. M. Hank, of the First Methodist Church, was in charge. Burial was in Oakwood Cemetery.

Surviving is his widow and the following children: Mrs. Thomas Jervey and Mrs. Malcolm H. MacBryde, jr., Miss Martha Barbour and Charles and Thomas Barbour, jr.

Flint Prisoner Admits Robbing, Firing Store

Parsons, W. Va., Feb. 13 (Spl.). Police say that Walter Wingfield, who was arrested at Flint, confessed to robbing and burning the store of Edward J. Moran at Pheasant Run, near here, in 1932.

Wingfield implicated two other [illegible] The men will be brought [illegible]

Risky Sleep

Man Taken During "Nap" in Another's Garage.

Clarksburg, W. Va., Feb. 13 (Spl.). What he describes as "a little nap" may cost J. W. Stutler, of Union Heights, a stay in the State penitentiary.

Police found Stutler sleeping in a garage operated by William Iaquinto. Officers said a window was broken and half a dozen empty beer bottles lay nearby.

Iaquinto swore out a warrant against Stutler, charging him with breaking and entering, and with stealing the beer. Conviction may mean a term in the penitentiary. Stutler said he was cold and merely sought a place to sleep.

Youth Benefits From Next Fair At Winchester

4-H Club Members and Students Favored; New Backers Secret.

Winchester, Va., Feb. 13 (Spl.). The Winchester Fair, October 9 to 12, will be devoted largely to offering boy and girl members of demonstration clubs or vocational agriculture classes an opportunity to display their wares.

This was indicated in a letter from C. B. Ralston, Staunton, secretary-treasurer of the Virginia Association of Fairs.

"The paramount features will be group exhibits from 4-H clubs, vocational agricultural work and the exhibition of new methods of agricultural endeavors," Mr. Ralston declared in explaining the aims of the newly organized fair.

Mr. Ralston refused to state who was sponsoring the new Winchester Fair. He said, however, the backers were prominent citizens who also would operate the fair. Within the next six weeks, however, he expects to reveal the names.

The old Winchester Fair, operated for half a century, was thrown into receivership several years ago. The properties were subsequently sold under the hammer, the Farmers & Merchants National Bank and Trust Co., Winchester, buying the 22-acre fair tract. Mr. Ralston said the new organization has no intention of using the old grounds unless the bank will lease this property at a reasonable figure. Two other sites are available near Winchester, he declared.

3 Jailed at Norfolk On CWA Riot Charge

Norfolk, Va., Feb. 13 (AP).—Three men were arrested today by Norfolk police and charged with attempting to incite Civil Works Administration employes to riot. A police emergency wagon in answering the riot call hit a fire plug in attempting to avoid collision with an automobile, but no one was injured.

Officers said that a discharged CWA worker returned and was joined by several others in demanding that he be reemployed.

Washington County Grand Jury Chosen

Judge Stresses Secrecy at Hagerstown.

Hagerstown, Md., Feb. 13 (Spl.). The February term of the Circuit Court for Washington County opened here yesterday. John A. Miller, of Keedysville, was named foreman of the grand jury. Judge Frank G. Wagaman, in his charge to the grand jury, emphasized the necessity for secrecy.

The following were named members of the grand jury and the petit jury:

Grand jury—John A. Miller, Thomas J. Kieffer, John C. Landis, Clayton Rohrer, Joseph L. Troxell, Richard Clevidence, Homer J. Cavanaugh, Harry W. Kaylor, Glenn Kretsinger, J. Thomas Friend, William G. Beard, Charles O. Ward, Percy D. Rhodes, William L. Boward, George B. Pouch, Elmer Kiracofe, John W. Snyder, William C. Bruce, Robert Shiven, C. Morris Lelauder, Walter B. Newcomer, J. C. Flook and Fred T. Myers.

Petit jury—Benjamin F. Eakle, George Churchey, Janorious F. Troxell, Harvey Remsburg, Malthy C. Younkins, Jacob M. Miller, Henry Doarnberger, Benjamin M. Harah, J. M. Buchanan, Reno O. Harp, Thomas H. Hasselt, Edzer P. Eyler, Harry N. Suman, C. A. Tenney, William Slifer, J. Edward Orrick, Arthur B. Green, Hezekiah Moats, Charles M. Leman, Thomas W. Reesser, Elgin Roof, sr., Jacob Trovinger, Samuel O. Matthews and Levi Biser.

Rev. Henry Kloman Resigns Pastorate

Cumberland Rector Saw Service in War.

Cumberland, Md., Feb. 13 (Spl.). The Rev. Henry F. Kloman, rector of Emmanuel Episcopal Church for almost eight years, has offered his resignation effective "any time this year."

Mr. Kloman said he had no plans for the future. Previously Mr. Kloman held a pastorate at Salisbury, Md., and for seven years before coming to Maryland, he was dean of the Episcopal Cathedral, at Fargo, N. Dak. Before that he was rector of St. Stephens, at Portland, Me. He is graduate of the Virginia Theological Seminary.

Mr. Kloman served during the World War as a chaplain at Chateau Thierry and the Argonne. He became post chaplain of General Headquarters at Chaumont, and is now major in the Reserve Chaplain Corps. He has completed nearly 40 years in the ministry.

Maurice F. Starr Dies at Libertytown

Frederick, Md., Feb. 13 (Spl.). Maurice F. Starr, 60, president of the Peoples Bank, Libertytown, died last night after an illness of several weeks.

Mr. Starr was also president of the Fairmount Cemetery Co. and was a leader in community affairs.

Besides his wife, Mrs. Alma Etzler Smith Starr, he is survived by one grandson, Kenneth Starr, Baltimore. Funeral services will be [illegible] Methodist Episcopal

Board Refuses 4-Year School In Bladensburg

Senior High Petition Meets Protest of Expense by County Head.

The Prince Georges County Board of Education yesterday turned a deaf ear to a delegation of 50 persons who asked establishment of a senior high school at Bladensburg.

Nicholas. Orem, county school superintendent declared the board can not approve such a project while county elementary schools so greatly need assistance.

He said Prince Georges County now has 13 more senior high schools than any other county in the State. This, he said, would hinder final approval from the State Board of Education.

The delegation, headed by Robert W. McCullough, attorney, presented a petition said to contain 600 signatures. The delegation contained representatives from the Bladensburg, Lanham and Riverdale districts.

McCullough declared that children who graduate from the Bladensburg Junior High School are forced to go many miles to a high school. Mount Rainier High School has been selected to serve this district.

The citizens asked that a third year be added the Bladensburg School next year and an additional grade the following year, making it, in two years, a four-year high school. The cost, they said, of adding the two grades would be about $150. The school board, however, declared the cost would be several thousand dollars.

Other speakers for the delegation included John White, attorney; P. J. Newmaker, secretary of the Bladensburg Parent-Teacher Association; W. R. Beattie, John R. Riggles, Mrs. W. F. Batch and A. R. Lee.

Teachers Ask Hall to Speak

State Superintendent May Address Meetings at Bristol.

Bristol, W. Va., Feb. 13 (Spl.). Sidney B. Hall, State superintendent of education, has been invited to address the 2,000 teachers expected here March 30 and 31 for the Districts I and K meeting of the Virginia Education Association.

The invitation was extended by W. L. Allen, of Marion, president of District I. Dr Hamilton W. Mabie, president of Rollins College, also has been invited.

Others who may appear on the program are Delegate Wilbur C. Hall, chairman of the House of Delegates finance committee, and President Lucy Mason Holt of the Virginia Education Association.

Teachers who are assisting in preparing the programs are C. J. M. Kyle, Tazewell; J. L. Walthall, Lebanon; Miss Sudie E. Cowden, Clinchco; Miss Mary Lou Mason, Meadowview; Miss Effie Bagwell, supervisor, Smyth County; John B. Roller, Coeburn; W. D. Bradberry, Pennington Gap, and Miss Mattie Richmond, Scott County.

Teacher Is Named FERA Director

Susan Dickinson Appointed in Spotsylvania.

Fredericksburg, Va., Feb. 13 (Spl.).—The appointment of Miss Susan Dickinson, daughter of Mr. and Mrs. L. B. Dickinson, as Federal emergency relief director for Spotsylvania County was confirmed yesterday by the Spotsylvania Board of Supervisors.

FERA headquarters are temporarily established in the home of T. B. Dickinson, 2 miles east of Spotsylvania Courthouse, pending construction of a permanent office as an addition to the courthouse by means of civil works funds.

Miss Dickinson, before her acceptance of the FERA post a teacher in the Marye public school, is being initiated into her new duties by Miss Ann Saunders, FERA field representative, who is establishing bureaus in Northern Virginia counties. Miss Dickinson has had previous experience in relief work.

Subjects Listed By Herndon Club

Leaders and Topics Given for Coming Months.

At the February meeting of the Herndon, Va., Fortnightly Club, the program committee, consisting of Mrs. Harry B. Mitchell, chairman; Mrs. F. W. Robinson, Mrs. Marvin Perkins, announced the program for the year as follows: March 7, Mrs. R. W. Garner and Mrs. F. W. Robinson, subject, "Current Events in Art"; April 4, Mrs. Marvin Perkins and Mrs. Henry Piggott, "Wild Flowers of Virginia"; May 2, Mrs. Lewis Ferguson, Mrs. Albert Bates and Miss Nora Ellmore, "Noted Virginia Gardens," and the semiannual business meeting, June 6, Mrs. B. F. McGuire, "Religious Music"; August 1, Mrs. A. H. Buell, "Review of Selected Short Stories"; September 5, Miss Maria R. Bready and Mrs. Alma Breckenridge, "Noted Statesmen of Today"; October 3, Mrs. C. N. Florance and Mrs. D. A. Hughes, "Book Reviews"; November 7, Mrs. Maurice K. Stroud, "A Noted Woman in Politics"; December 5, Mrs. W. M. McNair, Mrs. James Myers and Mrs. Charles Rider, "Christmas in Many Lands."

The club voted to remain in the Virginia Federation of Women's Clubs. Mrs. Harold Weiler was admitted to membership.

Ball at Manassas Friday.

Manassas, Va., Feb. 13 (Spl.).—The Manassas Volunteer Fire Department will give a valentine dance Friday to benefit the department fund. A program of holiday specialties is announced.

Heavy Damage To Peach Buds By Cold Noted

Up to Nine-tenths Ruined in Panhandle Within Recent Days.

Martinsburg, Va., Feb. 13 (Spl.). Heavy damage has been done to the peach bud crop in this section by the acute cold of the past week. Damage estimates made at this early stage indcate killing from two-thirds to nine-tenths of the buds.

Bud-killing and freezing out the peach crop are two entirely different things, it is pointed out. Veteran growers note that a tree heavily set with buds will produce something like a crop with nine-tenths of the buds killed, provided the one remaining bud in ten comes through safely into good fruit.

Reports from nearby Pennsylvania indicate a kill of from two-thirds to three-fourths. Reports from Orozet, Va., section point to an injury not quite so severe. New Jersey, heavy peach producing section that is competitive with this section, reports almost a total kill in central and northern portions of the State, with serious bud injury in the southern part. Nothing definite has been heard here from Georgia.

Growers here assume on present evidence that the peach crop will be greatly shortened from any possible bumper crop, but they do not assume that the crop will be an entire failure.

Apple buds also have been injured, but not seriously enough to affect the crop, it is believed.

Elks Entertain Ruler.

Annapolis, Md., Feb. 13 (Spl.). On a swing through the Nation making visitations to Elk organizations, Walter F. Meier, Seattle, National Exalted Ruler of the Lodge, paid an hour's visit to Annapolis Lodge today and was entertained in the Elks Home.

Court Halts Foreclosure Sale Of Famous 'Scottish Castle'

Jefferson County Show Place Once Brilliant Social Center.

Charles Town, W. Va., Feb. 13 (Spl.).—Foreclosure on one of Jefferson County's most famous show places was halted today when Circuit Court Judge D. H. Rogers issued an injunction restraining the sale of the Scottish Castle of Bolivar Heights.

Erected in the early eighties, on the site of Gen. James' historic surrender, the castle stands as an imposing memento of past social and artistic brilliance. It was built by Col. Whitman, of the United States Army, and later acquired by Mr. and Mrs. W. T. Hallam, after being temporarily held by Judge L. W. Vail, of Washington.

It was under the Hallams' regime that the castle was completed and beautified and became the scene of outstanding social programs. Changing the name from Greystone to Scottish Castle, the Hallams carried out the unfinished plans of Col. Whitman and incorporated many of their own.

Walls throughout the building are decorated with paintings. The drawing room depicts the seasons of the year and the elements, while walls in the library and other rooms represent the muses and scenes of rustic beauty.

Among the famous regular guests were President Grover Cleveland and the Count Rospopoff, of Russia. The territory nearby was the annual encampment site for the Columbia District Guards.

The original owner was a lover of horses, and the hillside home is so constructed that the ground floor forms the stables. Above this level is the main floor and reception rooms. Bedrooms comprise the third story, while on the top floor is a billiard and card room.

Following the death of Mr. Hallam, Mrs. Hallam remained in Florida and has not lived in the castle for several years.

Class Play Planned.

Round Hill, Va., Feb. 13 (Spl.). The high school senior class here is preparing its annual class play to present soon. Holmes Thomas, English teacher, is directing the cast, which includes Dorothy Carrico, Mary Hannah Kerrick, Robert Works, Cornelius Simpson, Abner Champlain, Noami Whitney, Nellie Davis, Marcia Silicott, Randolph Hope, Ralph Patterson, Kenneth Carter, Chester Gordon, Mortimer Thompson and Anne Phillips.

CWA Student Aid Assured on Share

Washington College Offers Help for 25.

Chestertown, Md., Feb. 13 (Spl.). Washington College will cooperate with the Civil Works Administration in providing funds for over 400 students in Maryland, who must discontinue their college education at once unless aided financially, President Gilbert W. Mead said following a conference of college and university heads of the State.

The local college will provide for 25 men and women students. Estimates range from 65 for Johns Hopkins to 6 for the University of Baltimore. From $10 to $20 a month will be given per student by the CWA and the colleges will provide jobs for them.

Either new work or an extension of present work may be assigned the students, it was said by Harry Greenstein, CWA administrator for Maryland. Washington College, President Mead said, will seek to aid Eastern Shore students.

Dr. G. B. Young, Retired Health Officer, Is Dead

Prominent Physician, 73, Noted for Clean-Up in Chicago.

Charlottesville, Va., Feb 13 (Spl.). Dr. George Bright Young, 73, prominent surgeon in the United States Public Health Service for a quarter of a century, died at his home here today.

Born at New Orleans, Dr. Young was educated at private schools and the University of Virginia, receiving his degree in medicine at the University of Maryland in 1887. He was commissioned an assistant surgeon with the United Public Health Service in 1890, and in 1905 was named a surgeon. Until his retirement in 1924 he held a number of important places.

Notable among his achievements was the "cleaning up" of Chicago during his four years as city commissioner of health between 1911 and 1915. His efficient handling of the work brought him into National prominence.

He served as medical adviser to the Fifth Naval District during the World War and afterwards was named surgeon in charge of the United States Marine Hospital at Stapleton, N. Y.

Upon retirement, he moved to Charlottesville, and for seven years was joint health officer of the city, county and university.

He married Miss Ellen Miles Marshall, daughter of Col. James M. Marshall, of West Point. She survives together with two sons, George B. Young, jr., of Florida, and Marshall Young, of Birmingham, Ala., and two daughters, Mrs. Harrison Echols, of New Orleans and Miss Catherine F. Young, this city.

County Farm Debt Group Is Formed

Judge Metzger, Leesburg, Is Named Chairman.

Leesburg, Va., Feb. 13 (Spl.).—The Loudoun Farm Debt Adjustment Committee organized here today to assist farmers in adjusting their debts. Judge W. A. Metzger, of Leesburg, was named chairman; J. R. McSherry, of Waterford, secretary.

Other members of the committee are J. V. Nichols, Purcellville; H. C. Thompson, Round Hill; T. U. Dudley, Middleburg; H. T. Potterfield, Lovettsville, and E. L. Norman, Ashburn.

The committee will meet each Thursday at the clerk's office in Leesburg to receive applications from creditors or debtors.

Prepare it, taste it, and cheer!

CHOP SUEY or CHOW MEIN

TAKE ten minutes tonight to prove that Chinese foods are delicious and easy to prepare at home. Buy La Choy Vegetables. Follow the recipe on the label. Serve delicious Chinese dinner for a few cents per serving. Buy La Choy products from any good grocer.

Your Chance to Buy

DATED COFFEE

At Get-acquainted Prices!

HERE'S A BARGAIN! A great country-wide Get-Acquainted Sale, lasting through February, brings down the prices of Chase & Sanborn's *Dated* Coffee!

For a whole month, wherever you live, you can buy this famous coffee at Get-Acquainted prices.

Regular users of *Dated* Coffee already know how *fresh*, how delicious and healthful it is. They can check its freshness themselves—thanks to Chase & Sanborn's Dating Plan!

Every pound of Chase & Sanborn's *Dated* Coffee is plainly marked with the date of delivery to your grocer. We watch this date carefully and make deliveries so frequently that no can remains on his shelf more than 10 days.

That's why *Dated* Coffee is never shelf-stale. It never contains rancid oil, and the threat of nervous irritation. It reaches you absolutely fresh, full-bodied . . . at the very peak of its fine flavor and aroma.

Be sure to try *Dated* Coffee at the special Get-Acquainted prices your grocer is authorized to make every day this month!

Sale lasts all through FEBRUARY!

Copyright, 1934, by Standard Brands Inc.

The Washington Post

THE WASHINGTON POST PUBLISHING CO.
Eugene Meyer, President and Publisher.
Eugene MacLean, General Manager. F. R. Harrison, Secretary-Treasurer.

The Associated Press is entitled exclusively to use for republication of all news dispatches credited to it or not otherwise credited in this paper and local news of spontaneous origin published herein. Rights of republication of all other matter herein are also reserved.

OFFICES OF THE WASHINGTON POST
New York, N. Y. ..... 270 Madison Avenue
Chicago, Ill. ..... 360 North Michigan Avenue
Detroit, Mich. ..... 8-241 General Motors Building
St. Louis, Mo. ..... 205 Globe Democrat Building
San Francisco, Calif. ..... Monadnock Building

DELIVERED IN WASHINGTON

Daily, Sunday, 1 yr.	$7.80	Daily, Sunday, 1 week	15c
Daily only, 1 yr.	5.20	Daily only, 1 week	10c
Sunday only, 1 yr.	2.60	Sunday only, per copy	5c

BY MAIL—MARYLAND, VIRGINIA, WEST VIRGINIA AND NORTH CAROLINA.

Daily and Sunday.		Sunday Only.		Daily Only.	
One year	$9.00	One year	$4.00	One year	$6.00
Six months	4.50	Six months	2.00	Six months	3.50
One month	.75	One month	.40	One month	.60

OTHER STATES, MEXICO AND CANADA

Daily and Sunday.		Sunday Only.		Daily Only.	
One year	$11.00	One year	$4.50	One year	$7.50
Six months	6.00	Six months	2.50	Six months	4.00
One month	1.00	One month	.45	One month	.70

All Subscriptions by Mail Payable in Advance.

Entered at the Postoffice, Washington, D. C., as second-class mail matter.

TELEPHONE NATIONAL 4205.

Wednesday, February 14, 1934.

Prototypes For Mr. Hopkins.

Perhaps Americans will come to regard the spending vagaries of the reckless monarchs of the past with more charity, now that we have the happy thought of labeling their monumental extravagances as carefully-planned schemes for the provision of employment. A National Geographic Society bulletin refers to the Palace of Versailles as a "Public Works Administration" project of the age of Louis XIV. That casual reference at once calls up a vision of a paternal king designing work for 30,000 men for several years. The thought of the populace sunk in misery, groaning under taxes, and growing ripe for revolution is replaced by this picture of a benevolent sovereign engaged in a great social experiment.

Following this line of argument, the American tourist may eventually come to gaze with additional admiration at the Pyramids of Egypt. We had never before regarded them as a public works undertaking, but why not? So, in a sense, was the program of that other King of France, who, with 20,000 men, "marched up a hill and then marched down again."

For truly skillful planning, however, all these must yield to the forgotten emperor who constructed the Great Wall of China. Under the taskmaster's lash a million men are said to have died in its building, thus providing employment and preventing future unemployment in a single self-liquidating project.

It Must Be Good.

Two interesting comments on "The New Dealers" have just come in from the same neighborhood, though presumably not from intimate friends.

Why is The Post printing this "insidious" Republican propaganda, asks one.

Why has The Post "sold out" to the Administration in this serial, demands the other.

Such uniform unpopularity, we must conclude, is the highest possible tribute to the skill with which our "Unofficial Observer" holds this mirror before the dance of contemporary politics.

An Instructive Sidelight.

Reginald McKenna, formerly Chancellor of the Exchequer and now chairman of the Midland Bank of Great Britain, is one of the most unwavering and persuasive of managed-currency advocates. He seldom loses an opportunity to assert that Britain's abandonment of the gold standard, combined with easy money policies, has been one of the chief aids to economic recovery in that country. In a recent address he reiterated these views and also made passing reference to the American monetary experiment. His remarks are especially interesting because they were in no sense hostile, but merely an attempt to explain why the task of managing a currency with no fixed gold value is so much more difficult for us than for the British.

"President Roosevelt," said Mr. McKenna, "has to battle against difficulties which our authorities are happily spared. He is called upon to bring about a business recovery at the same time that he undertakes great social reforms which elsewhere have taken generations to achieve. He is required to do so largely through the instrumentality of an unresponsive banking system, and in face of the problems created by inveterate habits of speculation and occasional proneness to panic and hoarding. The position has no parallel in this country."

Mr. McKenna's position is well taken, because a monetary experiment launched in connection with a complicated recovery program is much more likely to get out of control than one conducted in a setting where economic institutions and social mechanisms are relatively stable. It is also true that the British banking system lends itself more readily to a control of credit policy than does that of the United States, with its 48 different State systems, its National system and its superimposed Federal Reserve system.

In commenting upon the effect of suspension of the gold standard upon the position of a central bank, Mr. McKenna's observations are likewise illuminating. He says, for instance, that with abandonment of the gold standard the principal limitation upon the Bank of England's freedom of action was removed. In other words, it is conceded that the gold standard operates automatically as a control mechanism, despite its admitted imperfections. Consequently, with that control eliminated, it became necessary to place some check upon the Bank of England. According to Mr. McKenna, "obviously the government alone could have the necessary power and authority to instruct the bank."

Although no contrast is suggested, it is evident that political control of banking policy under a managed-currency system is more hazardous and more difficult in the United States than in Great Britain. Our untrained and shifting bureaucracy, our emphasis upon political appointments, our tendency to substitute statutory regulations for administrative discretion, and above all our decentralized banking system all make monetary and credit control exceptionally hard to achieve. Unintentionally, the chairman of the Midland Bank has revealed both the immensity of the task that confronts us and the inadequacy of our administrative preparation for such effort.

Austria Boils Over.

With each new telegram, during the past two days, the horror of the calamity in Austria grows more clear. It is no mere unorganized street fighting which rages in the streets of Vienna and the less cities. Here is no parallel of the recent rioting in Paris. Two strongly organized groups, the Socialists predominant in the towns, the Dollfuss dictatorship paramount in the agricultural sections, are literally at death grips for mastery of the little republic.

And hinging on this struggle, there is no exaggeration in saying, is the future of democracy versus dictatorship, with all thereby implied, in Europe. With the applause of the world in his ears, "Millimetternich" Dollfuss has been making an admirable fight against the invasion of Fascism, either Italian or German. Why he should have suddenly abandoned this fight in favor of civil war is beyond explanation at the moment.

Three elements have been warring for control of the country: The Socialists, controlling Vienna and strong in other cities; the Heimwehr, under Prince Starhemberg, advocating Fascism along Italian lines, with a strength of 15 or 20 per cent of the population; and the Nazis, with an undetermined strength, but believed to be as numerous as the Socialists. The latter have not liked Dollfuss but have supported him because he was fighting dictatorship, which quickly liquidates Socialism. The Heimwehr has been supporting Dollfuss, but demanding that he declare Fascism and liquidate the Socialists. He has been walking a tightrope between them, taking support from both and from his Catholic peasant party. His hand has been strengthened by the threat of what might be the consequence, from the outside, of an upheaval in Austria. The natural casualness of the Austrian people has been an ally.

The present trouble had its immediate inception last week, when Dollfuss, for some unaccountable reason, went to Hungary and left the country in charge of Maj. Emil Fey, vice chancellor and vice leader of the Heimwehr. Maj. Fey, regarded as a possible dictator of the future, is in supreme command of the police and the troops. Dollfuss' departure was timed, whether by purpose or coincidence, with the fall of the government of the Left in France, to which he had made promises that he would not disturb the Socialists. No sooner was he out of the country than Maj. Fey discovered a great "Socialist plot" to overthrow the government. Raids were made, not by regular policemen or soldiers, but by Heimwehr troopers, giving the Socialists great provocation. That was doubtless the purpose. Of course munitions were found on Socialist premises; all parties in Austria possess them.

At any rate, the raids set off the present trouble. Fey told troops in a speech last Sunday that Dollfuss is a Heimwehr man and that the time had come to clean up the Socialists. That is the purpose behind the immediate movement. If it is successful, as it appears it will be, the Heimwehr will doubtless take over the government for a time, perhaps with Fey as dictator. But few expect Heimwehr control to last. The Fascist dictatorship of the Heimwehr might be only the Kerensky government of Austria. If events follow their natural course—that is, if there is no intervention from the outside—it may be expected that within a few months, the country will plump to the Nazis and that Anschluss will be a fait accompli. That depends, of course, upon whether France and her Allies intervene.

The present role of the Nazis is to lie low and wait. If they attempted to seize power, they would have to wipe out the Socialists. It is better, they reason, for the Heimwehr to wear themselves out doing that. Moreover, if the Nazis jumped into the present situation, it would give France provocation to say that Germany had intervened. It is therefore wise tactics for the Nazis to wait until the Heimwehr is established in control and then, by penetration, take over the government as it did in Germany after the alliance with the Nationalists of Hugenberg.

Alliance with Germany is natural and perhaps inevitable in the long run. The underlying factor is the economic situation, which goes from bad to worse. Few comprehend the real poverty of the Austrians. Vienna alone had 1,000 suicides and 3,000 attempts at self-destruction last year. Austria must import twice what she sells abroad. The people are in desperate straits and are willing to turn to anybody who promises them relief. Hitler has done that, by the plausible method of telling his fellow countrymen that only by union with Germany can they be something more than pawns in the game of European diplomacy.

A Difficult Selection.

A search has begun in the District for the individual who during the last year has done most to promote the cause of law enforcement. Citizens have about 15 days to submit the names of candidates for this honor. The Washingtonian finally selected will be awarded the law enforcement medal of the American Flag Association.

This newly created annual award is a contribution by the flag association to a truly patriotic cause. Its purpose is to confer honor and distinction upon men and women who are leading the fight against crime. Awards will be made in every State as well as in the District. Executive officials, prosecutors, detectives, attorneys and other citizens who are taking an active part in anti-crime movements are eligible for nomination.

F. Regis Noel, president of the Bar Association of the District of Columbia, is chairman of the jury that will present this award to the Washingtonian selected for the honor. Other members of the jury are Leo A. Rover, former United States Attorney for the District, and Maj. Ernest W. Brown, Superintendent of the Metropolitan Police. Mr. Noel has invited citizens to submit the names of local candidates to the headquarters of the award jury in the Transportation Building.

Law enforcement in Washington is maintained on a level for which we all have cause to be grateful. Numerous candidates for the award may be expected, and the jury will doubtles find it a difficult and somewhat invidious task to single out any one individual for this distinction.

Cavalier Treatment.

Col. Lindbergh's telegram to President Roosevelt protesting the cancellation of air mail contracts deserves no such cavalier treatment as it has been accorded in Washington.

Admittedly, it was unfortunate that a message from an individual should have been given out by his attorney before it was received at the White House; that may even be construed as lacking in courtesy. But this breach of etiquette did not justify the House of Representatives yesterday in refusing to allow the message to be incorporated in the Congressional Record, or the imputation by Secretary Early at the White House that Col. Lindbergh was merely seeking publicity.

Such imputation is utterly without substantiation and, if there were discourtesy in the colonel's method, it has been more than matched. No man in the country has desired publicity less or has been so sedulous in his effort to avoid it. Newspapermen and cameramen are anathema to him, not only because publicity is against his nature but because it symbolizes a great tragedy in his life. The charge that he courts self-advertisement comes with particular illgrace from a source which itself so assiduously employs all the media of high-pressured salesmanship.

After all, Col. Lindbergh has an unquestioned right to protest as strongly as he pleases. He has a singleness of devotion to aviation and is genuinely concerned about its future. It would do much more honor to the Administration if its leaders accepted his right to protest with good grace and did not undertake, apparently, to distort and shade the meaning. Such tactics indicate that the Administration is unduly anxious to bolster a course which already has aroused mistrust among many with no personal interest in the development of civil aviation in this country.

Art For Propaganda's Sake.

Revolutionary artistic circles profess to be outraged because somebody who directs the affairs of Rockefeller Center, that group of monumental buildings in midtown New York, has had Diego Rivera's controversial mural erased from one of the walls.

Last May Mr. Rockefeller told Rivera to stop his work when it was discovered that Rivera had painted in the head of Lenin, demi-god of revolution. It was charged that the artist had done so without including the head in a sketch he submitted. Anyway, Rivera served an ultimatum that he would make no change and that either his work stayed or he didn't. Mr. Rockefeller paid him to the full amount of his contract and Rivera walked out. To show how he felt about it, he went up to Columbia and made a hot speech on capitalism to a student assembly.

Since then the mural has been under burlap and thousands of persons have walked by without even suspecting the social dynamite beneath. Saturday night workmen with pick-axes took down mural, plaster and all, and put back a new, bare, plaster wall without any sort of covering. Structural changes, it was said, necessitated the removal.

Rivera, however, cables from Mexico City that "the Rockefellers have committed an act of cultural vandalism" and that justice should prevent the "assassination of human creation." The New Workers' School, a Communist institution, is at least equally irate. Even so mild and philosophical a crusader as Lincoln Steffens is moved by the incident to say that "Capitalism can't take it."

Perhaps capitalism isn't able to take it, but a man who has accepted as much as Mr. Rockefeller is reported to have taken with his Radio City venture, should at least be able to determine whether or not a head of Lenin belongs on one of his walls. After all, art isn't yet so sacred that it should be imposed, willy nilly, upon those who find it distasteful. Let Mr. Rivera try to deify a capitalist spokesman on the walls of the Kremlin and his faith in the inviolability of artistic conception will probably be even further shaken.

MILE POSTS

A Parade of the Past From the Files of The Post.

TWENTY YEARS AGO TODAY.

THE BRITISH landed bluejackets and two machine guns at Vera Cruz to send them to Mexico City to guard the legation there.

UNITED STATES Marines were landed in Haiti as new trouble flared.

COMMISSIONER GENERAL Caminetti, of Immigration, called for more rigid Asiatic exclusion measures.

A COUNT showed that the kaiser had 26 autos, one of them equipped as a field kitchen.

THE SENATE passed a bill creating the rank of vice admiral in the Navy.

ALFONSE BERTILLON, inventor of the system of criminal identification through fingerprints, died in Paris. He estimated that there was not one chance in 64,000,000,000 of fingerprints of two persons being identical.

TEN YEARS AGO TODAY.

WHAT WAS termed a "business man's proposal" for the settlement of the reparations question was advanced by Owen D. Young and Gen. Dawes. It called for a bank of international settlements and acceptance of German goods in payment for reparations.

DEMOCRATIC politics boiled. Senator Ralston was surveyed as he made his maiden speech in the Senate. Underwood filed in the Georgia Democratic primary and McAdoo summoned his followers to discuss his availability.

MAXIM LITVINOFF served notice that America would get no Russian trade without recognition.

I'M SPENDING BILLIONS AND THERE'S BILLIONS DUE! BUT I SHOULD WORRY, IT'S CHARGED TO YOU!
Uncle Sam
LEGAL STUFF IS SCARCE AND THE PRICE IS HIGH. IT'S SMART TO BE ILLEGAL AND DRINK BOOTLEG RYE.
Your Bootlegger
YOU MADE ME WHAT I AM TODAY — I HOPE YOU'RE SATISFIED. YOU DRAGGED ME DOWN AND DOWN UNTIL — THE HOPE WITHIN ME DIED!
Your Little "Revalued" Dollar
BRAIN TRUST
ROSES ARE RED VIOLETS ARE BLUE. YOU MUSTN'T TALK TILL I TELL YOU TO!
T.D.R.
Ellerman

Valentines.

Letters to the Editor

The Post welcomes letters from its readers. All communications should be signed with the writer's name. Upon publication initials or pen names will be used if requested. Letters should be limited to 300 words.

A Veteran's Viewpoint.

To the Editor of The Post—Sir: Replying to your article of January 28, captioned "Economy Act Repeal Urged by Veterans," in which reference is made to Harry H. Semmes, of Maryland, representing a so-called "American Veterans Association:" Mr. Semmes stated that his association objected to any change of the economy act, but gives no reason why. We veterans of the United States wish to have him and his backers tell us who he is and what his so-called association represents.

To enlighten Mr. Semmes I beg to say that this economy act is unconstitutional and the most unjust and inhuman act ever forced on the United States, since it now has caused wholesale poverty of vast numbers of the honor veterans families and the losses of their homes, their insurance policies, their furniture, while many are near starvation.

As to the worthy facts of this letter, and bearing on this subject I will state further that the writer hereof is a two-wars veteran, and was overseas in the World War nearly a year and is a National and State delegate of the Veterans of Foreign Wars of the town of Irvington, N. J. I traveled the whole of the United States on a 9,000-mile tour, en route three months, and carried the message of "Cheer and Good Will" of Gov. Roosevelt of New York during the summer and fall of 1932, lecturing to vast numbers of Veterans Posts for the election of the solid Democratic party, by cause of the shooting of the Bonus Army in D. C.

We are able to prove that the Democratic party's election was secured absolutely by the veterans, with my own vast efforts.

WILLARD E. DOWLING.
Mount Alto Hospital, Feb. 1.

Elevator Etiquette.

To the Editor of The Post—Sir: A newcomer in Washington, I have been a bit puzzled by the insistence of many male elevator riders in business buildings on removing their hats in the presence of female passengers.

I think I have the solution. Washington is filled with hay-shakers, who until now have had very little to do with buildings over two stories high with marble and granite trimmings. The only thing back home of comparable elegance and dignity was the church and the mental association causes them to remove their hats.

I would like to ask any literate hat taker-off-in-elevators to answer me in this column these questions:

If you take off your hat to a lady in an elevator, which is vertical transportation, why don't you do it in a street car, which is horizontal transportation?

Why do you fail to remove your hat when the only female occupant of the elevator cab is the operator?

I am tired of having derbies crushed because of extravagant and misguided politeness.

DERBY WEARER.
Washington, Feb. 9.

From the NRA.

To the Editor of The Post—Sir: I take this opportunity to express to you my sincere appreciation for the enthusiastic and energetic support which The Washington Post has given me for the last six months in carrying out my duties of directing information and compliance for the NRA in the District of Columbia. This splendid cooperation on the part of The Washington Post has materially aided in the progress and accomplishments of the NRA in the District of Columbia.

I am deeply grateful for the support The Washington Post has rendered me.

Maj. RAYMOND J. WALTER.
Assistant to Chief, Field Section, Compliance Division NRA.
Washington, Feb. 29.

Agreeeing With Unemployed.

To the Editor of The Post—Sir: I was very favorably impressed by what was said in a letter in your paper of February 3, signed "Unemployed." I could not help but think how much truth there was in it. Especially in the sentence that said, "If the dissatisfied would place their trust and faith in our peerless leader, and consent to leave all to him, there is no doubt but what it would make bigger men and women of them." We are so fortunate at such a time to have a man in the White House so well qualified and so able a man, of whom all good thinking and worthy people can well feel proud—and above all things a Christian gentleman of the highest type, a man of Heaven-born charity, of loving disposition and Christian character. No wonder he has the united support of all the people, regardless of party or politics. Not to admire him would be an admission of a blind soul.

I have been wondering through these winter days, when so many worthy people are out of employment, why all the departments, as I understand the Government Printing Office and Post Office Department did, have not been required to enforce the act of Congress providing for the laying off by either husband or wife when both are employed by the Government, thereby giving work to a family where no one was employed. This Government does not belong to any group, but is the Government of all the people. Government positions are always in demand. Then why is it not right to divide, and thereby be of benefit to a greater number of people? I am told that there are hundreds of cases where husband and wife are drawing large salaries and have no children. I have also been advised by members of Congress and Senators that many of them do not oppose this. In nine of the departments the furlough system is still practiced, and if this law were enforced and the 30-year retirement bill passed, there would be no necessity for furlough, and no real hardships to any one. Personally, I have never believed that it was a wise move by the Government to reduce the salaries of those under $2,000, but I believe every employe of the Government, as well as others, should be willing to yield to whatever action the President or the Congress may see fit to take, without a murmur.

EMPLOYED.
Washington, Feb. 3.

Replying to Mr. Jones.

To the Editor of The Post—Sir: May I submit a little animated answer to Mr. E. C. Jones' letter of February 2? Mr. Jones seems to think the Government is some unseen "octopus" corporation that has schemed to take 40 per cent profit on all gold from the people. The Government consists of the legislators we, the people, elect to legislate for our good, and the few billion dollars, profit and more has been spent for honorable relief to those who sorely need it. When the holes are fixed in the income tax laws to prevent the wealthy from pouring their incomes through to their wives, relatives or friends, to evade their just responsibility to the Government and when laws are passed to prevent the bulls and bears of Wall street from fleecing the lambs (the people), then, though they may squeal and "strange as it seems," the hogs will be goats and the hungry and needy can sing in truth "Who's Afraid of the Big Bad Wolf?"

N. BURR BELL.
Rockville, Md., Feb. 5.

Accentuated Accents.

To the Editor of The Post—Sir: Your editorial of February 6, headed "A Jolly Ideah!" is a bit of a shock to one who over a period of years has admired the truth and accuracy of your newspaper.

Representative Britten is absolutely correct in stating that those members of the "diplomatic service" who affect a certain accent (generally known as the Oxford accent) should be brought home forthwith. The Oxford accent is most obnoxious to the great majority of the English people.

Sir John Reith of the British Broadcasting Corporation, allows speakers with this accent on the air only on rare and exceptional occasions. The heads of the two great British film companies, John Maxwell of British International Pictures Ltd., and Isadore Ostrer of Gaumont British Pictures Ltd., have banned this accent from the studios. Before these bans, London newspapers printed frequent accounts describing how the Oxford accents of political and radio speakers and of movie stars and actresses got the bird from their audiences.

London newspapers have frequently praised the radio speeches of King George and President Roosevelt as the highest types of spoken English. Indirectly, however, Representative Britten has opened up a much more important subject regarding the kind of men we should have today in our diplomatic service, especially in England.

Representatives of England are always for England, first, last and all the time. The English despise and suspect Americans who ape English manners and speech. Real Englishmen like the way Representative Britten speaks and they know where he stands. Therefore, they respect him even when they disagree with him, which is not as often as might be supposed.

C. R. S.
Washington, Feb. 6.

Street Railway Service.

To the Editor of The Post—Sir: I want to enter a protest as to the lack of service on the part of the street railway. I use the cars every day and find that lately it is almost impossible to get a seat, and, in fact, standing room, although I leave Fifteenth and H streets northwest around 3 p. m. This morning between 7 and 7:30, with the mercury at zero, our cook was unable to get a car at Eighteenth and U streets until after three heavily loaded cars had passed. She got the fourth car and then had another long wait for the bus at the Bureau of Standards.

A few evenings ago I waited in vain to get a car around 5 p. m. on Seventeenth street northwest and had to hail a passing cab. Surely, conditions are worse than before the consolidation. Can't something be done to give proper service?

A VICTIM.
Washington, Feb. 9.

The Starling War.

To the Editor of The Post—Sir: The reading of the various accounts of battles fought in the Starling War have been very amusing, and the one in this morning's issue of The Post caps the climax, especially, as it is illustrated, showing the brave officers of the law doing their duty, who, no doubt, would much prefer working along their regular line of duty.

'Tis true, the starlings are a pest, but many of the plans tried have been childish.

Having spent many years in the Southwest, and knowing of the splendid work performed by the Biological Survey, through its Predatory Animal Division, I suggest through your valuable paper, that the general in charge of this war against the starlings communicate with the above said survey.

WILLIAM R. WALTON.
Washington, Feb. 7.

Along the Potomac

With

Carlisle Bargeron

IF for nothing more than that I enjoy good arguments I should like very much to see the Lindbergh controversy carried on. To my mind it is one of the most dramatic phases of the revolution. The turning under of the cotton and pigs, the seizure of the gold, the cracking down on the vested interests, the redistribution of wealth, the throwing of the Morgans and Rockefellers into the streets and putting us in their homes—all of these were trifles, in my opinion, to the clash of two heroes, Mr. Roosevelt and the colonel.

BARGERON.

Make no mistake about it, this is what it was. The Democrats are trying their best to crowd the front pages to drown the incident out, or every time the Republicans raise their voices about it, of trying to out-shout them. The Austrians are helping the Democrats.

It may not have registered so deeply out in the country where people have other thing to do rather than politics but the plain truth is that nothing has caused more palpitations of the political heart here.

It had long been recognized here that Lindbergh was the aviation interests' ace card. Had not things been forced as they were by the cancellation of the air-mail contracts it is my understanding that the air-mail operators had intended at the conclusion of the hearings to bring him down and let him give a long story about how aviation had developed in this country since his memorable flight to Paris. This, they thought, would take the curse off the testimony that had gone before. As things developed, they had to throw him into the breach immediately.

• • • •

There is a question, though, of whether the White House's clever handling of his telegram protesting the cancelation of the contracts has not checkmated them. In fact, Steve Early, of the White House secretariat, is being looked upon in all quarters hereabouts, where the value of propaganda and counter-propaganda is known, as having done a most excellent job.

His professed surprise that Lindbergh should make the telegram public before it reached the President was bunk, of course, but as a counter-propaganda stroke it was most effective, as was the intimation that Lindbergh did not write the telegram himself. From this the Democrats generally are taking their cue. In their carefully guarded statements they profess to believe that the hero is being taking advantage of by the air-mail malefactors.

It is an interesting game of wits, that's why I should like to see it carried on. Of course, Lindbergh is acting on the advice of older aviation heads. His telegram was probably written by his attorney. Can there be any serious doubt in anyone's mind that his chief value to the aviation industry since his Paris flight has been his prestige, the popular interest he developed in aviation by his flight in the first instance, and his periodical flights since? He is aviation's dramatizer and was dramatizing when the telegram was sent in his name.

But what of it? His contribution can not be minimized, and I doubt that even the revolutionists would say he is overpaid. However, they might.

As a dramatizer, though, he is up against it this time. He is up against some very capable dramatizers. For the present the Administration plan is to try to dissociate him from the operators. If that doesn't succeed in quieting things they are, I am satisfied, prepared to smear him. When heroes clash there is usually some fun.

William Lyon Phelps

Daily Talk About Books and Authors.

The Year 1809

The year 1809 produced more men of genius than any other year since Adam and Eve left the garden of Eden. It is, of course, impossible to assign any reason for this; it just happened.

Charles Darwin and Abraham Lincoln were twins; they were both born on February 12, 1809. They will both be remembered as long as there are human beings left on the earth.

Edgar Allan Poe, one of the great poets of the world, was born in 1809.

Oliver Wendell Holmes was born in 1809, and though he was not so great a genius as Poe, he resembled Poe in attaining almost equal eminence in both poetry and prose.

W. E. Gladstone, the famous English statesman, was born in 1809, entered Parliament in 1833, and thanks to the splendid British system, which enables the best men to stay in public life, he remained in the House of Commons without a break for exactly 60 years.

Mendelssohn, the great music composer, was born in 1809; and among many other famous compositions, he will be remembered for one piece by all women who had a wedding day.

Gogol, the distinguished Russian novelist, was born in 1809, and his two novels Taras Bulba and Dead Souls are immortal works. He was also the author of the best comedy in the Russian language, Revizor.

Alfred Tennyson was born in the summer of 1809, in a tiny village in Lincolnshire.

Until comparatively recently, it was supposed that two other persons of genius were born in 1809, but it has been discovered that Chopin was really born in 1810 and Elizabeth Barrett Browning in 1806.

(Copyright, 1934.)

No End of Books

By Theodore Hall.

Fireside Gardening.

It's hardly the time, in the midst of this blustery weather, to take triangular hoe and three-pronged rake into the garden. You might not even be able to find the place under the snowdrifts. But, unlike armchair traveling, which may be relished in any of the 12 months, the open season for fireside gardening now begins, and you can sit in peace and comfort for a month or two planning what to do with the early smooth peas and the petunias this year.

Possibly you are one of those strong souls who are quite satisfied with the way the backyard flower garden looked last year, and who have no intention of doing anything new about it. In that case, Messrs. H. Stuart Ortloff's and Henry B. Raymore's little book, "New Gardens for Old" (Doubleday Doran, $2), is not for you. But if your sleep is beginning to be troubled with the memory that your hardy asters have been crowding out your marguerite carnations, that your linden tree has sent up so many roots to the topsoil that the grass there is starving to death, or that your red cedar shrub isn't doing so well by the windy corner of the house, then here is your complete "vade mecum."

The two authors, landscape architects, tell you how to make the most of the garden plan you have—what to do about trees, freshening up your foundation planting, reshaping borders, and adding new flowers. If the fundamental lay-out doesn't please you, they tell you how to begin from scratch with professional thoughtfulness. Axial lines, levels of land, types of soil and exposure are all considered, and the suggestions are flexible enough to fit your own situation. Invaluable are the lists of conifers and shrubs for planting in the various climatic zones, arranged according to growth, sun and soil. Flowers are listed for an old-fashioned garden, one predominantly blue, one with continuous color, and one of annuals. A chapter treats of lawns, and another of the care and maintenance of the whole garden.

The book is simply written and well illustrated. If you can read it without an intense itch to do over the grounds of your home entirely, then fate should commit you to the insulated life of an apartment-dweller. If you are already the latter, you can make your garden on paper out of dreams. That, at least, involves no back-aches.

* * * *

Once in a while the above book seemed to take for granted a knowledge most of us haven't got. Here is another volume to fill the gaps. L. H. Bailey, a learned and prolific writer on gardening, gives us a straightforward reference work on the growing of flowers, fruits and vegetables in "Gardener's Handbook" (MacMillan, $3.).

The topics are arranged alphabetically, from abutilon ("commendable flowering shrubs of the mallow family") to zinnias, with hundreds of varieties of plants in between, and way-stops at soils, lawns, hedges, vegetable gardens, and even an aquarium. For each variety of plant Mr. Bailey gives popular name, botanical name, characteristics and specific advice on cultivation. There is no nonsense about the book. But if you want to learn quickly what perennials have white blossoms, or which kinds of eggplant are best, or how to grow water lilies, Mr. Bailey will tell you briefly and with authority. It is a grand book to keep handy on a shelf even after the fireside gardening season is over and the work begins.

Murder a La Economist and Diplomat.

To one class of readers G. D. H. Cole, instructor in economics at Oxford, is known as the author of such excellent treatises as "The Intelligent Man's Guide to World Chaos" and "The Intelligent Man's Review of Europe Today." To another (and yet I am not sure but that it is the same class), he is the author, with his wife Margaret, of such lively mysteries as "Burglars in Bucks" and "Corpse in Canonicals." The rewards of such versatility are thoroughly deserved.

"End of an Ancient Mariner" (Crime Club—Doubleday Doran, $2) is the latest Cole mystery involving Superintendent Wilson of Scotland Yard. It tells the story of Philip Blakeway, peaceful and secure with his rich wife until an old sea captain rises out of his past. Blakeway murdered the ancient mariner, and the excitement of the book comes from Wilson's efforts to pin the crime on Blakeway and Blakeway's wriggling to escape.

As mysteries go nowadays, it is a quiet and sedate book. But Mr. and Mrs. Cole have written it so well that there is no need for a corpse in every chapter. I think you will find that a relief.

* * * *

"Slow Death at Geneva" (Coward-McCann, $3), by "Diplomat," resembles an Oppenheim thriller of international intrigue. Moxley Cadwallader, envoy at large to the "World Political Conference at Geneva," is poisoned before he can bring to a head a great political coup. Amid an array of diplomats, spies, correspondents and hangers-on at this thinly disguised League of Nations conference, a tense trail of action is laid. There are poison potions, shots in the dark, a murderous telephone. Little has been left out of this highly colored yarn. If your taste runs to a fantasia on the contemporary international scene, you will enjoy it.

Although he still uses the nom de plume of "Diplomat," it is well-known that the author is J. Franklin Carter, late of the State Department and commentator in Vanity Fair, under the name "Jay Franklin," on political topics.

300 Attend Club Dinner.

Frederick, Md., Feb. 13 (Spl.).—About 300 persons, including a number of clergymen from surrounding towns, attended the annual ladies' night meeting and dinner of the Men's Club of the Lutheran Church, the Rev. Dr. Amos John Traver, pastor, last night. The new president, Martin L. Bowers, will enter upon his duties next month.

The National Gallery

JOSEPH TAYLOR ROBINSON, Democratic leader of the Senate. Born on an Ozark farm 61 years ago, but wears spats nowadays. At 17 taught school to pay his way at the University of Arkansas. Little Rock's leading lawyer and citizen. Came to Congress in 1902. Within a period of two months, in 1912, he was a member of the House, elected Governor of Arkansas and appointed to the Senate. Al Smith's running mate in 1928. Sturdy, leather-lunged, pugnacious and formerly fistic, he has grown steadily in political stature and Senate esteem. Goes in for golf and duck hunting, once shot an alleged record bag of grouse in Scotland. Has fished for tarpon and the muddy Arkansas River's catfish. Succeeded the late Oscar Underwood as Democratic leader of the Senate in 1922. Has been in on all important party pow-wows since. Woodrow Wilson once said of him, "He is the real moral and intellectual leader of the Democrats in Congress."

Shoes Sent Children Over U. S. By Baltimore Philanthropist

Chestertown, Md., Feb. 13 (Spl.).—Adequate footwear will be sent every mother, in any part of the Nation, who has written to ask shoes and stockings for her suffering children from the second annual Maryland state-wide donation of Raymond A. Sinskey, Baltimore philanthropist, it was announced here today by W. Raymond Moody, chairman of Maryland district distribution.

Distribution will begin on Washington's birthday, and approximately 50,000 pairs of shoes will be distributed in Baltimore and Maryland's 23 counties through police, welfare workers, city and county officials. Health and Red Cross executives and workers also will help in the distribution, it was announced. Meanwhile, hundreds of letters from mothers in every State will be answered with shoes and stockings.

Publicity given last year's donation is believed to have prompted letters received by the Baltimore financier this winter from outside the State. Only apparently authenic requests from mothers will be answered outside of Maryland.

Distribution is designed to aid needy school children whose educations are being retarded because of lack of proper footwear. Similar donations are being made by the Federal Emergency Relief Administration.

The shoes are being ordered from a New York manufacturer, and will be shipped to Baltimore, and distributed from there.

Doctors Dine At Convention

Tri-State Association Past Presidents Hear Present Chief.

Charlottesville, Va., Feb. 13 (Spl.).—Seven former presidents of the Tri-State Medical Association gathered at dinner here tonight during the associations annual convention for an address by Dr. F. B. Johnson, of Charleston, S. C., present president.

The dinner was attended by Dr. H. J. Crowell and Dr. John Peter Munroe, both of Charlotte; Dr. Beverley R. Tucker, Dr. W. Lowndes Peple, Dr. James K. Hall, all of Richmond, and Dr. J. H. McIntosh, of Columbia, S. C.

A tumor clinic was conducted in the Medical Building this afternoon by members of the staff of the University Hospital tonight. Dr. Gabriel Tucker, of Philadelphia, spoke.

Dr. Matt O. Burke, of Richmond, discussed treatment of influenza, suggesting avoidance of fatigue and correction of any tendency to acidosis as valuable in prevention.

Papers were read by Dr. H. H. Wescott, Roanoke; Dr. L. A. Crowell, jr., of Lincolnton, N. C.; Dr. J. A. Lyon, of Washington; Dr. Frank S. Johns, of Richmond; Dr. David T. Smith, of Durham, N. C., and Dr. J. A. Norton, of Conway, S. C.

Richards Raps $10 Auto Tags

Delegate Charges Plan Forces Poor Owner Off Roads.

Richmond, Va., Feb. 13 (Spl.).—Threatened imposition of a $10 minimum automobile license fee was criticized today by Delegate Paul C. Richards, jr., Warrenton, as an "attempt to discriminate against the poor man."

Richards sponsored a successful amendment to fix the lowest tag charge at $8 when the House passed a bill of Delegate William D. Medley, Clarendon, for reduction of from 70 to 40 cents per 100 pounds in the license plate rate.

Several senators predicted the upper House would restore the original $10 minimum.

"The small car owner," he explained, "formerly paid $12.25 for his license. If the minimum is fixed at $10 he won't get the 40 per cent reduction that will go to the man with enough money to operate a heavy automobile."

Richards stressed the view that an $8 minimum would encourage wider use of small machines and substantially increase income from gasoline taxes, used in road construction and maintenance. He predicted that this would be true in Fauquier and other rural counties particularly.

"Over 50 per cent of the cars in my county," he added, "were idle until July 1 last year because their owners could not afford to buy licenses."

Branchville Turkey Supper.

The Branchville (Md.) Methodist Episcopal Church Ladies' Aid Society will hold a turkey supper today at 5 p. m., in the church hall.

Maryland Catholics Will Hold Tercentennial Fete on May 30

Baltimore, Feb. 13 (AP).—Terming the Archdiocese of Baltimore the "the cradle of American Catholicity," a proclamation issued by Archbishop Michael J. Curley set May 30 as the date for a celebration here in commemoration of the tercentennial of the founding of Maryland and the centennial of the birth of Cardinal Gibbons.

"I am personally desirous that this event be the most colorful, edifying and orderly religious demonstration ever held in the Archhdiocese of Baltimore," said the Archbishop.

The Rev. Peter Guilday, D. D., of the Catholic University at Washington, a noted historian and writer of the biographies of several great churchmen, will deliver the sermon of the day.

The ceremonies, which will be held in the Baltimore Stadium, will consist of a "Mammoth and colorful" parade, followed by a pontifical military mass. The archbishop expects more than 100,000 to attend, including many prominent men.

The proclamation also said:

"I am asking the fullest cooperation from every priest, every religious and lay man, in the Archdiocese of Baltimore, that this may be a spiritual demonstration of the part Catholics of Maryland have played, and are playing, in the glorious growth of the Catholic Church in America."

Ickes Wants Supreme Court Oil Code Test

Sees "Serious Situation" in Adverse Rulings on Texas Cases.

Recognizing what he termed "a very serious situation," Secretary Ickes yesterday moved to throw into the United States Supreme Court two Texas "hot oil" decisions interpreted here as the most serious Constitutional challenge to the National recovery act and the petroleum code yet to arise.

Handed down by three Federal judges in two cases, the decisions involve action of the Government against the Amazon Refining Co. and the Panama Refining Co. of Texas. The Panama case decision, entered by Judge Randolph Bryant, of the East Texas District, held the petroleum code and its NRA counterpart, section 9-C of the recovery act, to be unconstitutional.

Ickes, the oil administrator, said he considered the two cases as clear-cut tests of the constutionality of the hotly contested petroleum code and its source in the recovery act, section 9-C, and that he was taking steps to get the decision into the Supreme Court for a final test.

"Serious Situation."

Asked what effect the decisions will have on the finely balanced and complicated oil charter, the Secretary replied with considerable vigor: "It will raise hell with it. It makes a very serious situation."

Ickes disclosed that he had dispatched J. Howard Marshall, National Oil Board attorney, to Texas by plane to seek criminal indictments charging "hot oil" violations in the face of adverse rulings simply to get the matter into the Supreme Court. Late yesterday, it was reported that five indictments had been returned in east Texas in accordance with Ickes' plan.

Section 9-C of the recovery act specifically gives the President authority to regulate and control interstate movement of crude oil and to bring before the Interstate Commerce Commission actions to set rates for pipeline transportation. President Roosevelt delegated the authority to Ickes, appointed oil administrator.

Set Production Figure.

When the long-debated petroleum code was framed, its powers of regulation were founded on Section 9-C, put into the recovery act at the insistence of oilmen. Under the code and the section, Ickes promulgated each month the amount of crude oil to be produced by all States.

The allocation was applied to Texas by the Texas Railroad Commission, and amounts for each field, pool and well was designated. Oil produced in excess of these quotas was termed "hot," and violators of the allotments were prosecuted under the State law.

The Amazon company, faced with "hot oil" actions, asked an injunction against the Texas Railroad Commission and the Oil Administration, holding the commission, the Administration, the code and Section 9-C to be unconstitutional. A three-judge statutory court, which includes Judge Bryant, upheld validity of the commission's orders and section 9-C, but refused rulings on the other points, Judge Bryant dissenting in a 2-to-1 decision.

Injunctions Granted.

The Panama company then sued in Judge Bryant's District Court making the same charges, which were upheld by Judge Bryant, who ruled the Petroleum Code and the disputed section unconstitutional. He then granted injunctions to the company forbidding the the Oil Administration to institute "hot oil" action against the firm.

Recognizing the threat to the far-reaching Petroleum Code, Ickes instructed Marshall to seek indictments in East Texas on the identical grounds which Judge Bryant overruled. This, it was pointed out, will provide the means of getting directly into the Supreme Court, should the indictments be quashed.

Asked what the Government could do if the higher court upheld the lower, Ickes remarked: "Congress is still in session."

Officials pointed out that the situation involves more than mere defeat in "hot oil" prosecutions. Should the code and its source in the recovery act be found invalid, a large part of the foundations of NRA and other codes will have been swept away, they contended.

Boys' Strategy Board To Aid Danville Fair

Danville, Va., Feb. 13 (Spl.).—The Danville Fair Association has elected 28 honorary vice presidents, all of them boys from rural high schools in this district.

The boys will be asked to suggest ways and means of modernizing the fair and to provide features that will appeal to young people.

Martinsburg Teacher Enters Civil Service

Martinsburg, W. Va., Feb. 13 (Spl.).—Miss Lida D'Aiuto, for several years an instructor in English at the high school here, has resigned to become a clerk in the Department of Agriculture in Washington.

Miss Catherine Byrer, an alumna of the high school and a graduate of Randolph-Macon Women's College at Lynchburg, Va., will succeed Miss D'Aiuto.

World Peace Orators Listed for Conference

Dover, Del., Feb. 13 (Spl.).—Advocates of international peace have been invited to address the fourth annual youth conference of the Delmarva Peninsula in Wesley Methodist Church here, February 23, to 25. "Youth and World Peace" will be the theme. Prof. James J. Bishop, director of Christian education of the Wilmington Methodist Conference, will direct the sessions. Speakers will include: Dr. Alvin C. Goddard, Harry N. Holmes, Nevin Sayre, Edward H. Brewster and Edwin C. Johnson.

Norris Rises As Fulfillment Of TVA Miracle

Tennessee Wastes Turned to Thriving Sector Over Night.

Editor's note: Following is the second in a series of dispatches on the Tennessee Valley program, detailing the building of Norris, model city and architects' dream.

(Copyright, 1934, by the United Press.)

Norris, Tenn., Feb. 13 (U.P.).—This is a city which reflects tangibly the ideals behind President Roosevelt's Tennessee River development program.

It has no counterpart for beauty and sheer livability. Not even the wealthy suburbs on the gold coasts of New York and Chicago can offer the advantages which the humblest householder of Norris takes as a matter of course.

Two months ago Norris was a rugged plateau between the Buffalo Creek and the Clinch River Valley. It contained a few mountaineers' shacks, some cut-over timber—and many trainloads of limestone bowlders.

Today Norris is a scientifically planned city of winding streets and parkways. The shacks have given way to homes which bring smiles to architect and housewife alike. The bowlders are being pulverized and strewn on the ground as fertilizer.

500 Houses Planned.

About 500 houses will be built. Some 200 already are in process of construction. Most of the workers on the Norris dam are housed in substantially built dormitories.

When the dam is completed some 2½ years hence, the dormitories will be converted into the furniture factories, the spinning mills and the china plants which are intended to make the villagers self-supporting.

About 15,000 pounds of maple tree seeds are being set out in CCC and CWA workers are putting in flag-stone walks, curving roads and lawns. A community center for church, movie and town hall use is nearly completed. A modern cafeteria is operated by college women.

Life, of course, centers around Norris dam, named like the city, in honor of Senator George W. Norris, the Nebraskan, whose dream of an integrated modern life along the Tennessee River a decade ago finally is coming true.

The cofferdam has been finished. The main dam soon will rise to the height of a 20-story building between two mountain peaks on each side of the valley. It will form a lake of 83 square miles in the valleys of the Clinch and Powell Rivers. Shore line of the lake will be nearly 900 miles long. The shore line of Lake Michigan is little more than 1,000 miles.

Work at the dam continues 22 hours a day. The other 2 hours are used for servicing electric shovels, drills and trucks. The highlanders labor in four shifts of a little more than 5 hours each. They use their spare time in developing their farms.

Supplies Lacking.

The TVA experienced great difficulty in obtaining the carloads of nails and the trainloads of lumber necessary to build the cofferdam and the houses in Norris. Depression-ridden mills and factories simply didn't have supplies enough in stock.

Material now is arriving in quantities, however, so that Earle S. Draper, director of land planning and housing for the TVA, hopes to have the city of Norris virtually completed within another six months.

Work is proceeding rapidly on the homes, which are his special pride.

Tomorrow: A home in Norris, which rents for $20 a month, includes a farm, and provides some luxuries which even President Roosevelt does without.

Man in Hagerstown Jail Tries to Hang Himself

Hagerstown, Md., Feb. 13 (Spl.).—Preston Bishop, 38, Hancock, held in the Hagerstown jail, made an unsuccessful attempt to hang himself last night.

Another prisoner found Bishop hanging from the bars with his belt. He was unconscious, but soon was revived.

The Once Over

By H. I. Phillips.

By H. I. Phillips.

Florida Booms Again.

Miami Beach, Fla., Feb. 13.—The 50-cent dollar is okay with Florida. It is getting enough of them to show a profit after a long spell of deficits on the 100-cent type.

Miami and Miami Beach are having such a boom that even the Florida real estate salesman has ceased hibernating in the Everglades, dusted off his business suit and is talking "binders" again.

Hotels are packed with people who have either stopped worrying or decided that the future of American money is so uncertain that they might as well let the other fellow have it.

Miami Harbor is so full of de luxe yachts that even the Democrats regard it as a little embarrassing.

There is one 200-footer beside the Clyde Beatty with four motor lifeboats as big as the average cruiser. And the Forgotten Man would have another sinking spell if he could see the fleet of private yachts in Biscayne Bay.

Even the fishing boat skippers who had to eat their own bait last year are making reservations in advance and cutting the bait thick enough for a sailfish to see again.

The New Deal is working in the cracker belt and Miami is drawing aces.

Prosperity down here is reflected on all sides. Mr. Widener has added about 50 pink flamingoes to his Hialeah flamingo flock, and the boys at the track have so much ready money they will bet you which one will lay an egg first.

The attendant at the $50 mutuels window now sees a human face at close range frequently, the $10 window boys are swamped and the ladies and gentlemen who were glad to be seen in the $2 line for the last several seasons now wear smoked glasses and false whiskers when they are that thrifty.

Down at the Miami Beach dog racing track business is so good they have put in a streamline mechanical rabbit with knee action.

The beaches are so crowded that after using sunburn oil diligently for 15 minutes you find you have been rubbing a neighbor's back, and the night clubs are back in the money to such an extent that when two burned down recently the owners complained.

And this region is so full of entertainment notables that there is talk of building a special causeway to the beach for orchestra leaders, saxophonists, torch singers, night club performers, swimming champions, masters of ceremonies and radio stars just to give other traffic a chance.

Business is so good it reminds Floridans and Northern investors of the Florida boom. That's the only drawback.

"That's News."

When Queen Mary wears a beret.

When Ferdinand Pecora joins the Stock Exchange.

When Gen. Pershing predicts permanent peace.

When Col. Lindbergh buys a horse and carriage.

When Mae West and Jimmy Durante play "Romeo and Juliet."

H. K. K.

V. M. Blake wants to know if you can remember away back when we used to think taxation without representation was unjust.

Add similes—As guilty looking as a waitress who breaks a dish in a white-tile restaurant.

(Copyright, 1934, Associated Newspapers.)

Get High in Your High Hat, Repeal Edict, Brings Hat Boom

New York, Feb. 13 (AP).—Back to their once esteemed level have come the high hat, the stiff shirt, the inverness cape and other items of formal male attire.

Repeal did it, say New York haberdashers.

Since drinking shifted from speakeasies to quiet cafes and modernistic cocktail terraces of smart hotels, it has been placed on a high sartorial basis.

The proprietor of a prominent Fifth avenue clothing establishment said today there has been something of a major boom in the sale of men's evening clothes since December.

"Business in our dress suit department has increased 40 per cent," he said. "Business is in fact, if I may use the vernacular, swell.

"Repeal did it. Drinking must be done at the right time, and in correct attire. It must be done with eclat. Evening dress, that's the thing."

The management of a large chain of haberdasheries added some vital statistics on the top hat.

"Whereas we sold one or two, maybe three top hats a year," the manager said, "we now sell a topper with virtually every full dress suit that goes out of the store."

Norfolk Will Furnish Ducks Drinking Water

Norfolk, Va., Feb. 13.—Assistant Director of Public Works A. B. Pleasants today ordered workmen at the City Lakes, Norfolk's reservoirs, to break ice there so wild ducks and other fowls can obtain drinking water. Hundreds of ducks were seen on the ice yesterday.

The Isaac Walton League has named a committee to obtain grain and other feed for wild game.

Thrush, cardinals, wrens and other birds are flocking into farm and city yards in search of food, H. B. Goodridge said. He advised all residents to put food in their yards for the starving birds.

Whooping Cough Kills 4th Child

Two Others in Family Ill; Father Recently Hurt.

Waynesboro, Pa., Feb. 13 (Spl.).—Whooping cough today had claimed its fourth victim in the family of Mr. and Mrs. Lewis Wagaman, of near New Baltimore, north of here.

Upton, one-year-old son, was the fourth of the family of nine to die of whooping cough in the last 20 days. Two other children are convalescing.

Two months ago the father fractured his collar-bone and several ribs in an accident at a sawmill where he was employed.

Thomas L. Shirley, 75, Buried in W. Virginia

Charles Town, W. Va., Feb. 12 (Spl.).—Funeral services were held today for Thomas Lee Shirley, 75, realty operator and farmer, who died Sunday. Rev. John W. Gummere, of the Episcopal Church, officiated. Burial was in the churchyard.

Services were also held for Mrs. F. Lewis Jordan, 58, who died Sunday. Mrs. Lewis was also a native of Charles Town. She was buried from the Episcopal Church.

Lynchburg Girl Married.

Lynchburg, Va., Feb. 13 (Spl.).—Mr. and Mrs. H. E. Hamilton, of Lynchburg, have announced the marriage of their daughter, Miss Mildred Hamilton, to William Waller Dennis, jr., which occurred Saturday in Washington. They will live here.

Forced Cotton Cut Plan Hit By House Unit

Wallace Fails to Give Full Support to Bankhead Bill.

(Associated Press.)

Away from the friendly atmosphere of the Senate Agriculture Committee proposals for agricultural production control, as exemplified in the Bankhead cotton bill, got a cool reception on the House side yesterday with Secretary Wallace giving the measure only lukewarm support.

The Secretary made it plain to the House Agriculture Committee that he agreed to go along with the bill only because he was convinced that a great majority of Southern cotton growers desired some form of compulsion. In addition, he suggested a series of amendments and a further study which might result in a wide alteration of the measure.

Opposition Is Shown.

Wallace was questioned by committee members after he had concluded his prepared statement. The queries showed apparently that quite a few of the Representatives had little liking of the compulsory idea.

Chairman Jones did not express his attitude toward the Bankhead bill, but he suggested it might be possible to keep the present voluntary program through the use of a combination baleage and acreage plan.

The Bankhead bill would limit the amount of cotton marketed in the cotton year 1934-1935 through a tax of 75 per cent on the value of all cotton ginned in excess of 9,000,000 bales.

Hit by Witness.

The voluntary plan of the Farm Administration aims at reducing the cotton surplus by cutting the 1934 plantings to 25,000,000 acres. This campaign is in progress and is scheduled to end on February 15.

One witness, Oscar Johnston, Mississippi cotton planter now attached to the Farm Admiinstration, said he thought the Bankhead bill "unconstitutional and impractical."

"I think the voluntary plan will succeed," he said.

Dahlia Fanciers Plan Meetings

West Virginia Series Starts On April 5.

Clarksburg, W. Va., Feb. 13 (Spl.).—Because of outstanding success achieved by West Virginia dahlia growers in competition with others from all parts of the country, a series of regional meetings throughout the State has been arranged by the West Virginia Dahlia Society. They will be held as follows:

Grafton, April 5, with J. A. Keller, State president, in charge; Philippi, April 6, with Mrs. Benjamin M. Wilson in charge; Buckhannon, April 10, with Dr. C. E. Lauderback in charge; Parkersburg, April 12, with Dr. E. W. Crooks supervising; Fairmont, April 27, with Dr. A. B. Scott in charge, and Wheeling, April 18, with Dr. W. S. Webb in charge.

National honors were won by several West Virginia dahlia growers last season.

Lansburgh's

7th, 8th and E Streets

Cut to FIT!

3600 shirts and shorts

35c

3 for $1

SHIRTS—

Athletic style made from finely combed cotton. Ribbed knit with wide armholes and good length. Sizes range from 34 to 46.

SHORTS—

You will like the quality, the roomy cut and fitting qualities of these striped broadcloth shorts, with tie sides or elastic back. Sizes from 30 to 44.

Phone Orders

DIstrict 7575

STREET FLOOR

For a limited time only—

Domestic Holland window shades

59c each

Cut to Measure

Get out the yard stick, here is a bargain that will measure up to your fondest hopes! Domestic Holland shades cut to fit your windows and doors and mounted on guaranteed rollers. Your choice of cream, ecru, shantung, emerald green, and dark green. Bring exact measurements! 24-ins. to 36 ins. wide, all 5 ft. 9 in. long.

FIFTH FLOOR

Lansburgh's

7th, 8th and E Streets

L. R. Waesche, Thurmont, Md., Builder, Dies

Brief Illness Is Fatal to Contractor at 88; Rites Tomorrow.

Thurmont, Md., Feb. 13 (Spl.).—Leonard R. Waesche, 88, well-known contractor, died today after an illness of ten days.

Mr. Waesche, a native of Carroll County, built the Monocacy Valley Railroad from Thurmont to Catoctin Furnace, which later became a part of the Hagerstown & Frederick Railway system.

He was one of the promoters of the Mechanicstown water works and in establishing an electric light system for the town. He was a charter member of Acacia Lodge, Masons, of which he was made a life member in 1921.

At the time of his death, he was president of his contracting firm and director in the Thurmont bank.

Surviving are eight children, George, Glenridge, N. J.; Donald, Teaneck, N. J.; Commander Russell Waesche, of the United States Coast Guard, Washington D. C.; Miss Mary Waesche, Philadelphia; Mrs. L. M. Heimaerman, Emmitsburg; Clinton, Daisy and Mrs. David Firor, all of Thurmont.

The funeral will be held Thursday, with services at the home conducted by the Rev. Charles H. Corbett. Interment will be in Blue Ridge Cemetery.

U. S. Helps Fruit Men in Maryland

97% of Loan Pleas Pass, Frederick Meeting Told.

Frederick, Md., Feb. 13 (Spl.).—Fruit diseases and their control and Federal financing of this year's fruit crop were discussed at a meeting of horticulturists of Frederick and Carroll Counties today.

The speakers were Dr. E. N. Cory, State entomologist; Dr. A. F. Vieheller, Dr. R. A. Jehle and J. W. Englar.

Mr. Englar said more than $100,000 has been sought for assisting orchardists in financing their crops in Maryland and that 97 per cent of the applications have been approved.

Webb Funeral Held.

Fredericksburg, Va., Feb. 13 (Spl.).—Funeral services for Jack Webb, 40, former Marine of Doswell Field, were held today from the North End Chapel, followed by a military funeral in the National Cemetery conducted by the Bowen-Franklin-Knox Post, American Legion. His widow survives.

Dividend Checks Mailed.

Kitzmiller, Md., Feb. 13 (Spl.).—Checks for $70,000, first payment by the First National Bank of Kitzmiller, Garrett County, of 37½ per cent to depositors, have been received by John H. Bane, receiver, and will be mailed during the week. The dividend is made possible through a loan by the Reconstruction Finance Corporation.

Radioactive

Danville Arrests Grow in New Call System.

Danville, Va., Feb. 13 (Spl.).—Police records show a score of arrests made here over the week-end as a result of the new police radio system.

Chief of Police Martin himself was surprised at the effectiveness of the service. Yesterday he telephoned from his home for a car to call for him. He had hardly hung up the receiver when the siren blew at his door. A passing police car had received the broadcast half a block from his home.

One call was a matter of life and death. Percy Martin, Negro, was dying from a bullet wound and wanted to make a dying declaration. Two policemen answered the call and hastened to the hospital but Martin was already unconscious.

Thomas J. Hicks, 70, Paid Final Tribute

Winchester, Va., Feb. 13 (Spl.).—Funeral services were conducted here today for Thomas J. Hicks, 70, Frederick County farmer, who died at the home of Mr. and Mrs. William Bayliss Sunday, by the Rev. J. D. Russell.

Surviving are five children, Mrs. Joseph Miller, Winchester; Mrs. J. H. Bott, Washington; Mrs. R. J. Maher and Miss Virginia Hicks, of New York City, and Elmer T. Hicks, Willard, Ohio; one sister, Mrs. Belle Johnson, Winchester, and three brothers, Edward M. Hicks, Charles A. Hicks, Willard, Ohio, and F. L. Hicks, Bowling Green, Ohio.

Three Are Convicted On Disorderly Charge

Fredericksburg, Va., Feb. 13 (Spl.).—Three Negroes, alleged operators of a disorderly house, yesterday were given prison sentences ranging from four months to a year by Assistant Police Justice Lemuel W. Houston.

Clarence Daindrige was sentenced to 12 months, while William White, 27, and Rex Bundy, 22, were sentenced, respectively, to six and four months and fined $50 each.

Not Guilty Plea Entered In Border Patrol Death

Miami, Fla., Feb. 13 (AP).—Ralph S. Senterfit, charged with the killing of Daniel E. Romberger, Federal customs border patrolman, entered a plea of not guilty when charges of murder, resisting an officer and attempting to bribe an officer were read in United States District Court here today.

Romberger was killed in a fight while efforts were being made to unload a cargo of liquor at Dania Beach, north of here.

Oil Propsals Accepted.

New York, Feb. 13 (AP).—Committees representing bondholders of Richfield Oil Co., Pan-American Petroleum Co., and unsecured creditors of the former, announced today that new reorganization proposals made by the Standard Oil Co. of California have been acepted.

Mrs. J. L. Jennings Rites at Danville

Tribute to Choir Leader Given at Church.

Danville, Va., Feb. 13 (Spl.).—Funeral services were held today for Mrs. Helene Hall Jennings, 55, wife of Dr. J. L. Jennings, who died yesterday.

The Rev. N. E. Wicker conducted the rites at Epiphany Church, where Mrs. Jennings for many years was choir leader and soloist, and where her father, the Rev. J. Cleveland Hall, served as rector.

Mrs. Jennings, born in Jamestown, N. Y., came to Virginia in girlhood and to Danville in 1895. She was chaplain of the Eastern Star, a charter member of the Danville Art Club, the Wednesday Club and the Music Study Club.

She is survived by her husband, three sons, Leonard Jennings, jr., Cleveland Hall Jennings and James Wilson Jennings, all of Danville; a sister, Mrs. Theo. Parker, and a brother, Raymond Hall. Interment was in Green Hill Cemetery.

Art Prizes Given At Hagerstown

Maryland Sculptor Wins Second Honors.

Hagerstown, Md., Feb. 13 (Spl.).—Samuel F. Hershey, of Waynesboro, Pa., was awarded first prize in the second annual Cumberland Valley art exhibition held at the Washington County Museum of Fine Arts here. The winning exhibit was an oil painting, "The Auction."

Harold Hodges, of Hagerstown, with his sculpture, "Madonna," was awarded second prize. Honorable mention was awarded to "French Village," water color by Dan Nelson, of Greencastle, Pa.; "New England Wild Flowers," oil painting, by Mary E. Marshall, of Philadelphia, and "Hillside," oil painting, by Charles W. Coffman, of Waynesboro, Pa.

A special prize was awarded to Emily Hoffmeier for her oil painting, "Quince Street, Nantucket." This prize was a popular one, in which visitors during the exhibition cast votes.

6,000 Pupils Get Diphtheria Check

Washington County Tests for Immunity Given.

Hagerstown, Md., Feb. 13 (Spl.).—The Washington County Medical Society, in cooperation with the health department, has started to check 6,000 school children who were given diphtheria immunization last November during the epidemic.

Of the 10,000 given the Schick test in the county, 6,000 were found to be susceptible, and of this number 5,688 were immunized. Usually about 5 per cent of those immunized are found still susceptible after a three-month period, and these again will be inoculated.

Since the campaign, there have been no cases of diphtheria in the schools here and only three cases outside the schools. All three had never been immunized.

Radio Waves and Ripples

BOBBY MARON, 26, is one member of the Casa Loma Orchestra you never hear about. Yet the band would have difficulty functioning without him.

His job is to see that the boys and their instruments arrive on time and in good condition. He's a combination porter and valet. He carts around the band's equipment and he attends to getting the boys' clothes out to the tailors every day or so.

For years, Bobby sold pop, peanuts and popcorn at Boston prizefights. He got his instrument-hauling experience later working as a truck driver for a couple of New England dance hall proprietors.

He joined the Casa Loma organization in 1931, and since then has traveled more than 90,000 miles.

Bobby (are we tiring you?) claims to have heard every dance band in America, and he still thinks, officially and privately, that Casa Loma is the best.

"The dance crowds used to go in for a lot of hokum," said Bobby. "You know—the trick drummers and prancin' orchestra leaders—but now they like to listen to good music. You know, I used to be like the old dance crowds—I went in for gymnastics, but not in dance halls. I went to fights for that."

Bobby admitted that he dances sometimes now, and that he can play a melody or two on the piano with one finger.

* * * *

Whitecaps.

WRC—Grove Patterson, editor of the Toledo Blade, talking on the Woman's Radio Review program, "Reaching Across European Borders," 3:30 p. m.; Edmund Lowe in a scene from one of his motion pictures, guest artist on the Troubadours, 9 p. m.; Fred Allen offers another batch of ridiculous solutions to equally ridiculous etiquette problems, 9:30 p. m.; St. Valentine's Day program, greetings from the stars, William Lundell, 11:30 p. m.

WMAL—Barytone John Herrick singing "Duna," "When Day Is Done," and "Moon Over Monterey," 7:15 p. m.; John McCormack singing "The Harp That Once Through Tara's Halls," "O Del Mio Amato Bem," "How Sleeps the Crimson Petal," "Bendemeer's Stream," "A Song Remembered," "Maureen" and "Christ Went Up Into the Hills," 9:30 p. m.

WJSV—Pierne's Serenade played by Albert Spalding, 8:30 p. m.; Ted Fiorito, Dick Powell, Three Debutantes, Lief Erickson, Ray Hendricks, the Fire-Eaters, "We'll Make Hay While the Sun Shines," "The Chocolate Soldier," "The Bull in the China Shop" and "Drink to Me Only With Thine Eyes," 10 p. m.; Evan Evans singing "Song of the Blacksmith" with Andre Kostalanetz's show, 10:45 p. m.

* * * *

Starling Note:

The thing to do, of course, is to take the starlings philosophically. We've felt that all along, and now Radio Joe comes along with about the same idea. He intends to try to reconcile people to them in his Thursday night broadcast.

Our idea is that they should be accepted, like our summer heat, and then ignored. They've been getting too much attention lately. All this rattling of tin cans and shooting of guns is diverting them and wearing our nerves to a frazzle. Pretty soon they will begin to expect it. If we let them alone now they'd probably die of ennui.

Note of Joy:

We just found out that Alice Joy, who sings like a contralto, isn't one at all. She sings in a lower pitch, the tenor range.

As a matter of fact, Alice began her vocal career, we were told, as a soprano, and her sisters, who were also singers, wanted very much to make a dramatic soprano of her. But Alice had made up her mind it would be nicer to be a contralto. When her voice teacher insisted upon making her a soprano she stopped taking lessons. Hasn't taken one since.

Sad, isn't it, that after all that splendid determination she should turn out to be a tenor?

Johnny Marvin, N. B. C. tenor, is making a personal appearance in a Richmond theater.

We haven't seen it, but we were told that they've roped off a place in the lobby in which Marvin meets the lady autograph seekers. The ropes, the management has found, do pretty well at saving most of the lobby fixtures.

Arthur Godfrey's Sun Dial program was put on WJSV from New York as promised yesterday morning.

In fact, it was a little more than we had counted on. WJSV kept the microphones open at this end to pick up the canaries and parrot at whatever they might be doing. We don't know what that was, but it seemed a little unrestrained.

Warren Sweeney carried on for Godfrey in the last half hour or so.

It's all right for Jack Benny and Mary Livingstone to carry on this way. They're married. Jack and Mary are Sunday night broadcasters for N. B. C.

$3,492,000 Bonds Sold by Maryland

Baltimore Syndicate Pays 105.833 for Issue.

Annapolis, Md., Feb. 13 (Spl.).—The State Board of Public Works today sold a block of $3,492,000 4 per cent bonds authorized by the last Legislature. The First National Bank of Baltimore and nine associates took the loan at a bid of 105.833, which Gov. Ritchie and his associates on the board called gratifying.

The bid represents an interest rate of 3.22, said to be second highest in the history of State loans, being exceded only on a loan floated last August, when 3.24 was received.

Of this loan, $3,000,000 will provide for unemployment relief in Baltimore City, and the remainder will be used for State construction work.

Father of Eight, Suicide, Buried in Pennsylvania

Waynesboro, Pa., Feb. 13 (Spl.).—Funeral services were held today for Grant Mitchell, 43, of Upper Strasburg, who was found dead with a bullet wound in his head. His son, William, 7, discovered the body. Coroner A. W. Thrush returned a verdict of suicide.

Mitchell had been despondent since the death of his wife recently, the coroner said. Eight small children survive. Recently, the father asked a fraternal organization to take care of the children.

Casualty Meeting Called.

Baltimore, Feb. 13 (AP).—A special meeting of stockholders of the Maryland Casualty Co. has been called for February 23. The stockholders will act on a proposal to amend the company's charter pertaining to a $7,500,000 preferred stock transaction with the Reconstruction Finance Corporation and operation of the refunding mortgage program.

Cattle Raisers Plan Meetings

Holstein - Friesian Group to Hold Convention at Baltimore.

Frederick, Md., Feb. 13 (Spl.).—J. Homer Remsberg, of near Middletown, president, has called a meeting of directors of the Maryland State Holstein-Friesian Association in Baltimore Saturday at which plans will be laid for the annual convention of the Holstein-Friesian Association of America in Baltimore, June 4, 5 and 6.

At the same time, the State association will be invited to hold its spring meeting in this city.

It will be the first time the American Association convention has been held in Maryland. About 125 delegates, representing every State in the Union, the District of Columbia and Canada, in addition to hundreds of owners and breeders of Holstein cattle, will attend.

The delegates will be taken on sightseeing trips, including Annapolis, Washington, D. C., and the Green Spring Valley. The annual banquet will be held Wednesday night. The sessions will be presided over by A. J. Glover, Atkinson, Wis., national president, with Houghton Seaverns, Brattleboro, Vt., secretary.

The national organization was formed 50 years ago and has a membership of approximately 32,000, of which 2,285 enrolled the past year.

Prince Georges Roads Taken Over by County

Prince Georges County Commissioners yesterday ordered three roads taken over by the county roads system.

They included Eastern avenue, from Sligo Mill road to the corporation line of Takoma Park, Md.; Cockerville avenue, extending from Sligo Mill road for a distance of one-half mile; a road from Rock Branch road, near North Keys, Md., to the Brandywine-North Keys road.

A petition, carrying 50 signatures, asking the construction of 800 yards of road to connect the foot of Lohrs Hill, on the Leonardtown pike, to Branch avenue at the District line.

Girl of Cumberland To Wed Englishman

Cumberland, Md., Feb. 12 (Spl.).—Mr. and Mrs. Thomas Brennan announced the engagement of their daughter, Miss M. Madge Brennan, to C. Howard Newbold, of Long Eaton, Nottinghamshire, England. The wedding will take place in the summer.

Mr. Newbold, formerly with the Celanese Corporation of America here, is under several years' contract with British Celanese, Ltd., at its plant in Spondon, England. Miss Brennan is a native of England, having come to Cumberland when a little girl. She is a graduate of Ursuline Academy here.

The Post Radio Time Table

Wednesday, February 14 — Today in Washington — Eastern Standard Time

	316 M—WRC—950 KC.	476 M.—WMAL—630 KC.	203 M—WJSV—1460 KC.	229 M.—WOL—1,310 KC.
6:30			Elder Michaux	
6:45	Exercises	Early Risers	" "	
7:00	"	Breakfast Club	Arthur Godfrey	Musical Clock
7:15	"	" "	" "	" "
7:30	"	" "	" "	" "
7:45	"	" "	" "	" "
8:00	Morning Devotions	" "	" "	" "
8:15	Organ Rhapsody	" "	" "	" "
8:30	Cheerio	" "	" "	" "
8:45	"	" "	" "	" "
9:00	Mail Bag	The Mystery Chef	Woman's Hour	" "
9:15	Landt Trio	News	" "	" "
9:30	Bradley Kincaid	Pepper Pot	" "	" "
9:45	Jean Abbey	" "	" "	" "
10:00	Breen and Derose	Josephine Gibson	" "	Request Program
10:15	Home Circle	Musical Interlude	Bill & Ginger	" "
10:30	The Three Scamps	Today's Children	Luxembourg Gardens	Varieties and Values
10:45	Betty Crocker	Irma Glenn	Red Cross	" "
11:00	Juan Reyes	Pappy, Ezra, Zeke	Mary Ellis Ames	Symphonic Gems
11:15	Alice Remsen	Singing Strings	Four Showmen	" "
11:30	Betty Moore	Army Band	Tony Wons	String Rhythm
11:45	Fields and Hall	" "	Jane Ellison	Organ Doctor
12:00	Gene Arnold	Listening Post	Voice of Experience	Jack, Steve & Lee
12:15	Johnny Marvin	Fireside Songs	Elizabeth Barthell	Brenna Whitten
12:30	Merry-Go-Round	Farm and Home Hour	Ed McConnell	Ted Elmore's Orch.
12:45	Lotus Orch.	" " " "	Afternoon Rhythms	Gaucho Band
1:00	Close Harmony	" " " "	Gen. Mitchell	Sign off
1:15	"	" " " "	" "	
1:30	Orlando's Ensemble	Vic and Sade	Gene Stewart	
1:45	"	Merrie Men	The Captivators	
2:00	Ted Black's Orch.	Happy Dixie Days	" "	
2:15	"	" " " "	Artist Recital	
2:30	Two Balcony Seats	Smackouts	American School of Air	
2:45	"	Words and Music	" " " "	
3:00	Ma Perkins	Joe White	Silver Years	Walter Reed Program
3:15	Golden Treasury	Heinie	La Forge Berumen Musical	" "
3:30	Woman's Review	"	The Pickard Family	Variety Matinee
3:45	"	Platt and Nierman	" " " "	" "
4:00	Pop Concert	Betty and Bob	Glee Club	" "
4:15	"	Alice Joy	" "	Argentine Band
4:30	Jack and Loretta	Mme. von Unschuld	Dr. H. I. Schlesinger	Morton Downey
4:45	Lady Next Door	Concert Favorites	The Merrymakers	Louis Rothschild
5:00	Sundown Revue	Tea Time	Skippy	Something for Everyone
5:15	Aunt Sue	News	The Serenader	" " "
5:30	Tom Mix Adventures	Health and Happiness	Jack Armstrong	" " "
5:45	"Wizard of Oz"	Orphan Annie	Evening Rhythms	George Haefely's Orch.
6:00	Musical Interlude	Wardman Ensemble	Buck Rogers	Cross Roads Store
6:15	Bulletin Board	Evening Album	Frank & Archie	Melodies
6:30	Detective Mystery	George R. Holmes	Enoch Light	Madriguera's Orch.
6:45	Stars of Radio	Lowell Thomas	Frank & Jim	Gypsy Baritone
7:00	Armand Company	Amos 'n' Andy	Myrt & Marge	Harringtonians
7:15	Wheatenaville	Gems of Melody	Just Plain Bill	News
7:30	Shirley Howard	Potash and Perlmutter	Music on Air	Vallee Tunes
7:45	The Goldbergs	Irene Rich	Boake Carter	Old Age Pension
8:00	Jack Pearl	Crime Club	Hapi Bakers	Opportunity Night
8:15	"	" "	News	" "
8:30	Wayne King	Dangerous Paradise	Albert Spaulding	" "
8:45	"	Frank Young	" "	" "
9:00	Troubadours	Warden Lawes	Philadelphia Orch.	Isham Jones Orch.
9:15	"	" "	Stoopnagle & Budd	Reinald Werrenrath
9:30	Fred Allen	John McCormack	Guy Lombardo	Milton Kellem's Orch.
9:45	"	" "	" "	" "
10:00	Pipe Club	Musical Cruiser	Ted Fiorito	Mixed Voices
10:15	"	" "	" "	" "
10:30	William L. Green	Tourist Adventures	News	Vincent Rizzo's Orch.
10:45	"	" "	Andre Kostelanetz	George Heefely's Orch.
11:00	The Night Owl	The Postlon	" "	Ham Dalton
11:15	News	Night Cap	Five Rhythm Spirits	Meyer Davis Orch.
11:30	St. Valentin 's Day	Rob't. Royce	Little Jack Little	Bernie Kravitz's Orch.
11:45	" "	Buddy Rogers	" "	Horace Hustlar's Orch.
Mdn.	Sign Off	Slumber Hour	Glen Gray Orch.	Sign off
12:15		" "	" "	
12:30		Lotus Orch.	George Hall	
12:45		" "	" "	
1:00		Sign off	Sign-off	

Washington's New SOCIAL EMBASSY
'PETE MACIAS'
SMART NIGHT CLUB
Open Week Nights From Nine Until Three . . . Saturdays Until 4 a.m. . . . Sunday Afternoon Teas, 4:30 to 6:30
Week Night Couvert $1.00
Saturdays - Holidays $1.50
Telephone RAMON, North 1231, 1232
Heigh-Ho Club
1536 CONNECTICUT AVENUE (Corner of Q Street)

DINE and DANCE
TO THE MUSIC OF ONE OF BRAN HUGHES' ORCHESTRAS
DANCING FROM 9 Till 2
No Cover Charge
Diana's
2601 14th St.

The LOTUS 14TH and NEW YORK AVENUE N.W.
Presents
TWO FLOOR SHOWS
Nightly 7:30 and 11:30 P. M.
MATINEE MON.—THURS.—SAT.
FEATURING
★ ARLENE & INGRAM
Singing and Dancing
★ MARY ELLER
Eccentric and Acrobatic Dancer
★ Bill Strickland's Capitolians
Never A Cover Charge NAtl. 4788
LUNCHEON Including Dancing and Show Saturday, 40c 35c
DINNER Including Dancing and Show Du Luxe, $1.00 85c
RESTAURANT OF DISTINCTION

DINE AND DANCE
Luncheon 35c
MATINEE
Tuesday, Thursday, Saturday
Dinner 65c
FLOOR SHOWS
Nightly, 7:30 and 11:30
No Cover Charge at Any Time
14th and H Sts. N.W.
La Paree NATIONAL 9123
EMORY DAUGHERTY AND HIS ORCHESTRA

"It's the Talk of the Town"
RANDLE GARDENS
Valentine Party
Dining and Dancing
Floor Show 9 to 2 No Cover Charge
LEO'S BLUE MOON ORCHESTRA
Lincoln 8327 Pa. Ave. East of Bridge

BACK to ITALY for DINNER !
MACINA'S
1009 E St.

DINNER SHOW
TONIGHT
BERT PRIVAL
Formerly With Metropolitan Opera
DE COSTA & LEE
Dance Team From St. Regis Hotel
JENNINGS & BARLOW
Singers
DINNER $1.50
No Cover Charge for Dinner Patrons Remaining Through Supper
Maxim Lowe's 15-piece Shoreham Orchestra "Barnee" Directing
Reservations by "ROBERT" Shoreham Hotel ADams 0700
The Shoreham
CONNECTICUT AVENUE AT CALVERT

COTTON CLUB
1930 Tenth St. N. W.
DINING DANCING
TOMMY MILES ORCHESTRA
TWO COMPLETE REVIEWS
STARRING
WADE & WADE
NO COVER CHARGE—Phone NO. 6043

VALENTINE AT
THE RUSSIAN TROIKA
VECHESLAV SWOBODA
MARIA YURIEVA
ETHEL PASTOR
MISCHA MARKOFF
in new Brilliant Floor Review
MATT WINDSOR
and Sam (Xylophone) Kosey And His Orchestra
Lunch 65c
Dinner $1.50
Supper Couvert $1.00
Saturday $1.50
The Famous Max—Host
Reservations at NAt. 4141
1011 Connecticut Avenue

SATURDAY NIGHT
Supper dancing
THE KENNEDY-WARREN DINING ROOM
3133 Connecticut Ave.
HENRY NESTOR "THE SINGING COP"
AND
MARJORIE MITCHELL
IN PERSON TO ENTERTAIN YOU
Dance to Music by Charlie Meyer and His Orchestra
The Entire Evening $1.50
Includes 8-Course Dinner, Dancing and Entertainment
NO COVER CHARGE
Free Parking Reservations Adams 9600

Give HER a "Good Time"
VALENTINE
at the
CLUB MICHEL
"Washington's Leading Night Club"
No. 1 Thomas Circle NAtional 2930
3 Broadway Shows Nightly, Featuring
ROSELEAN & SEVILLE
Clever Dance Team
OTTILIE GEORGE
Charming and Pretty Singer
and Dave Legum's Club Michel Band
ENTIRE EVENING including Dinner or Midnite Supper and Floor Show $1.50 (Saturdays, $2)

U. S. Envoys Make Ready For Changes

Transfer of Mr. Wright to Czechoslovakia Awaits Approval.

Mr. Bullitt Will Sail Tomorrow as Envoy to Moscow.

By Evelyn Peyton Gordon.

Even now the new order of United States diplomats is not completed. Every few days the President announces the name of some new appointee, or the transfer of a chief of mission already in office to another post.

The nomination of Mr. J. Butler Wright as Minister to Czechoslovakia has been sent to the Senate by the President. Mr. Wright was a member of the delegation to the seventh Pan-American Conference held in Montevideo in 1930.

A career diplomat, Mr. Wright has served in many foreign posts, and before going to Montevideo served as Minister to Hungary. He is now Minister to Uruguay, and will succeed Mr. Francis White, recently resigned Minister to Czechoslovakia, and former Assistant Secretary of State.

Mr. Messersmith To Uruguay.

The post of Mr. Wright in Uruguay will be taken over by Mr. George Strausser Messersmith, another career diplomat who has recently come to this country from Germany, where he has been serving as Consul General at Berlin. Mr. and Mrs. Messersmith visited the Capital recently and will sail February 28 aboard the Manhattan for Germany, where the former will finish some work in Berlin before they go to their new post in Montevideo.

Tomorrow the United States Ambassador to the Union of Soviet Socialist Republics, Mr. William Bullitt, will sail aboard the Washington for his new post, to take up his duties officially as the first United States envoy to the U. S. S. R. With him will go members of the new staff including Mr. Loy Henderson, who has been at the State Department for the past year, and Mrs. Henderson, who will not go to Moscow immediately, but will stop in her native country, Latvia, to visit in Riga until the house of the attaches of the embassy is completed.

New Embassy Ready For Mr. Bullitt.

Mr. Dana A. Hodgedon, who also has been in Washington for the past few years attached to the State Department as chief of the visa division, and Mr. John Wiley also will be members of the party sailing tomorrow.

When the Ambassador reaches Moscow he will find the new embassy, which has been leased for two years, in readiness for his arrival. The building, a modern stucco residence, set in its own charming gardens, is about a mile from the center of the city, and looks out on a square which is dominated by a handsome church. The house was formerly used by the central executive committee of the Communist party, and boasts several large drawing rooms suitable for entertaining.

The new chancery will take up a temporary abode in a building in the center of the town, and after May 1 will be in a new building not yet completed which will be equipped with apartments for the members of the staff. It is situated between the National Hotel, where the members of the staff will live until the chancery is ready, and the Moscow University.

The Kremlin and the Soviet Foreign Office each will be about three blocks distant from the new chancery.

Miss Janet Grant Engaged to Wed

Lieut. Albert Cassevant Her Fiance.

Col. and Mrs. Homer B. Grant have announced the engagement of their daughter, Miss Janet Grant, to Lieut. Albert F. Cassevant, C. A. C., son of Mrs. A. R. Cassevant, of Washington.

Miss Grant attended Punahou School in Honolulu, when her parents were stationed at Fort Kamehameha, and she is now a student at Mills College in California.

Lieut. Cassevant was graduated from the United States Military Academy with the class of 1931 and is now stationed at Fort Shafter, T. H., with the Sixty-fourth Coast Artillery. No date has been set for the wedding.

Visitors From Capital Attend Hawaii Meeting

A recent meeting of the Army Daughters at Schofield Barracks, T. H., was attended by several Washingtonians and former residents of the Capital. Among them were Mrs. Jessie Taylor Morrison, a member of the Washington branch and treasurer of the National chapter, who is visiting her son-in-law and daughter, Lieut. and Mrs. Ralph Fisher, at Wheeler Field; Mrs. Archie Miller, president of the Hawaiian chapter, formerly of Washington, and Mrs. Robert Ralston and her daughter, Miss Constance Ralston, who will return to the Capital this spring.

Attractive Sisters Visiting in Capital

Harris & Ewing Photo.

Miss Harriet Whitford and (right) Miss Ordway Whitford who, with their mother, Mrs. George D. Whitford, have come to Washington from Warren, N. H., where they spent the early winter at their summer home. They will be the guests of Mrs. Charles Worthington in her apartment at 2101 Connecticut avenue for several weeks. Mrs. Whitford and her daughter formerly resided in the Capital.

Notes of Official and Resident Society

The Ambassador of Brazil and Mme. de Lima e Silva will entertain at dinner Thursday evening, February 22, in the embassy.

The Ambassador of Chile, Senor Don Manuel Trucco, will entertain at dinner this evening in the embassy.

The Minister of Rumania, Mr. Charles A. Davila, will return to the Capital today from Ottawa, Canada, where he went to attend the Forbes-Robbins wedding.

Senora de Alfaro, wife of the Minister of Panama, will be the ranking guest at the luncheon which Mrs. Thomas H. C. Reed will give on Monday in her apartment at 2101 Connecticut avenue for her house guest, Mrs. Samuel K. Reeves of Philadelphia, who will arrive in the Capital Saturday.

Minister of China Guest at Dinner.

The Minister of China and Mme. Sze were guests of honor at a dinner given last evening in the Pan-American room at the Mayflower by Mr. and Mrs. S. Wallace Dempsey.

Senator and Mrs. Warren W. Barbour entertained at dinner last evening in their home on Kalorama Circle in honor of Mr. and Mrs. Robert M. Carrere, of New York, who are their guests for the week.

Mrs. Wallace H. White, jr., wife of Senator White, has canceled all social engagements on account of illness.

Mrs. James L. Whitley, wife of Representative Whitley, of New York, arrived in Washington yesterday from Rochester, and will be at the Mayflower for the remainder of the Congressional season.

Mrs. Richard Leigh, wife of Admiral Leigh, entertained at luncheon yesterday at Wardman Park Hotel for 18 guests.

The Undersecretary of State and Mrs. William Phillips returned to their home yesterday after a stay of ten days in Pompano, Fla.

The Assistant Secretary of the Treasury, Mr. Lawrence W. Roberts, will entertain at a supper dance at Mrs. Curtis' Club on F street February 24.

Mrs. Charles D. Lawrence, wife of the Assistant Attorney in charge of Customs, was hostess to a small company at luncheon yesterday at the Carlton, where she and Mr. Lawrence are stopping during their stay in Washington.

Former Representative and Mrs. William L. Tierney, of Greenwich, Conn., are at the Wardman Park Hotel for several days.

New Yorkers Visit En Route South.

Mrs. Herbert Payne and Mrs. Clifton Gordon, of New York, are making a short visit at the Shoreham, before going to Palm Beach for a month.

Mr. and Mrs. E. G. Tillotson, of Cleveland, are at the Carlton for a brief stay, accompanied by Mrs. Espy Williams, also of Cleveland.

Mrs. Charles J. Williamson entertained a small company at luncheon yesterday at the Shoreham, in compliment to Mrs. John Corrigan, wife of the American consul to Venice, Italy.

Mrs. W. A. Bogle, of Seatle, Wash., entertained at luncheon yesterday at the Carlton, where she is stopping while in Washington.

Mr. and Mrs. George D. Sullivan will give a Valetnine dinner at the Shoreham this evening.

Mrs. Juliette Sherman will give a valentine dinner at the Shoreham tonight in compliment to Mr. and Mrs. Donald Novis.

Miss Mary Bassett Guest at Dinner.

Miss Mary Bassett was the guest of honor at a dinner given by Miss Margaret Hughes at the Shoreham Monday evening.

Mr. and Mrs. John F. Brawner and their son, William W. Brawner, have returned to their home in Washington after spending three weeks in Nassau.

Mrs. Thomas D. Carson entertained at luncheon yesterday at the Carlton for five guests.

Following the lecture by Dom Verner Moore in the patio of the Carlton Hotel yesterday, Mrs. Robert Whitney Imbrie entertained at a luncheon in honor of Mrs. Harlan Fiske Stone. The other guests included Mrs. Arthur H. Vandenberg, Mrs. Marcus Allen Coolidge, Mrs. Frederick Van Nuys, Mrs. Charles Dunsmore Millard, Mrs. George Burnham, Mrs. Rudolph Leitner, Mrs. H. O. Chalkley, Mrs. Daniel Williams McCormack, Mrs. Guy Despard Goff, Mrs. Will Leonard Lowrie, Mrs. Harry Wallace Blair, Mrs. Charles M. Lea, Mrs. Royal McKenna, Miss Margaret Wade and Miss Elsa Peterson.

Mr. William C. Deming, president of the Tribune Publishing Co. of Cheyenne, Wyo., has taken an apartment at the Shoreham for the winter. Mr. Deming came to Washington by way of San Francisco, Guatemala, Panama, Havana and New York. He will be remembered as president of the United States Civil Service Commission under the Harding, Coolidge and Hoover Administrations.

Saturday Tea to Fete Miss Betty Holdridge.

Miss Jean Woodson will entertain on Saturday at a bridge tea in honor of Miss Betty Holdridge, of Paris, who was the house guest of Miss Mary Dwight before the latter's departure for Florida, and is now visiting Mr. and Mrs. Arthur Henning.

Judge and Mrs. Amos L. Beaty have returned to the Shoreham after a week spent at their apartment in New York.

Miss Elizabeth Love Godwin, of Roslyn, L. I., accompained by her sister, Miss Frances B. Godwin, resumed their journey to Florida yesterday, after a brief stay at Wardman Park Hotel.

Mrs. Corcoran Thom is visiting in New York.

Dr. Roy W. Martin, of Las Vegas, Nev., is at the Martinique.

Mr. and Mrs. C. T. Gooding have announced the marriage of their daughter, Miss Mary Elizabeth Gooding, to Mr. Theodore Sneed Brooks, of Stafford County, Va., on February 7, at the Burlington Hotel. The Rev. Haggerty, of Roselawn Methodist Church officiated. Immediately following the ceremony Mr. and Mrs. Brooks left by airplane for New York, and after tomorrow they will be at home at 1501 D street northeast.

The bride, a native of Orange County, Va., is a granddaughter of the late Mr. and Mrs. E. F. Davenport, of Gordonsville, Va., and of Mrs. Alice Gooding and the late Walter W. Gooding, of Orange.

Dr. Louis Bailly, of the Curtis Institute of Music, Philadelphia, is a guest at the Dodge Hotel and is accompanied by six of his students, who came to Washington to give a concert at the White House.

The Washington Alumnae Association of Kappa Delta will be entertained by Mrs. A. R. Miller at her home at 3815 Van Ness street, tomorrow evening at 8 o'clock.

The Minerva Club of Sigma Alpha Epsilon Fraternity will give a dance at the Chapter House, 1120 Sixteenth street, February 21. Mrs. Grayson Hanes is chairman of the committee and others on the committee are Mrs. Jimmie O'Dwyer, Mrs. Clarence Graham, Mrs. Harry Kernes, Mrs. Birch Tennyson, Mrs. Arthur Mitchell and Mrs. R. B. Hargrave.

Will Leave Soon for Europe

Harris & Ewing Photo.

MME. TAKETOMI, wife of the retiring Counselor of the Japanese Embassy, who will sail next week for Europe, where Mr. Taketomi will take up his new duties as Japanese Minister to The Netherlands. Mr. Taketomi has been Charge d'Affaires of Japan in Washington since the departure of the former ambassador, Mr. Katsuji Debuchi, and turned over his office several days ago to Mr. Hiroshi Saito, the newly arrived ambassador.

Dinner Parties Precede Circus Of Bal Boheme

Mrs. Jacob Leander Loose, Mr. and Mrs. Lambert Entertain.

Numerous dinner parties preceded the Bal Boheme circus last night, the hostesses entertaining their ball guests in their homes or at the Willard where the eleventh annual ball of the arts was held.

The Solicitor General and Mrs. James C. Biggs were among the guests entertained by Mr. and Mrs. Wilton J. Lambert at dinner at the Shoreham. Also in the party were Mrs. Walter F. George, wife of Senator George; Mr. Frank C. Wright, Mrs. William Bailey Lamar and Mr. Herbert C. Hengstler, of the State Department.

Senator and Mrs. Royal S. Copeland were ranking guests at the dinner which Mrs. Jacob Leander Horton, Maj. Gen. and Mrs. Fred-Loose gave at the Shoreham. Others were Brig. Gen. William E. erick W. Coleman, and Mr. and Mrs. James M. Green.

Miss Edith Lloyd's Troth Announced

Maj. and Mrs. William H. Lloyd, of Fort Washington, Md., have announced the engagement of their daughter, Miss Edith Vincent Lloyd, to Lieut. George William Lermond, U. S. A., son of Mrs. George P. Lermond and the late Mr. Lermond, of Nahant, Mass.

Miss Lloyd attended the Misses Eastman School in Washington and was graduated from St. Mary's Seminary, St. Marys City, Md. This winter she has been attending the Art Students League in New York City.

Lieut. Lermond attended Boston College and was graduated from the United States Military Academy in 1930. At West Point he was prominent in athletics and was a letter man in track. He is now stationed at Governors Island, N. Y., with the Sixteenth Infantry. The wedding will take place in the spring.

Guggenheims Hosts At Dinner Party

Col. and Mrs. M. Robert Guggenheim entertained at dinner last evening in their home in Georgetown. The home was decorated with varicolored spring flowers.

The guests were the Minister of Sweden and Mme. Bostrom, the Minister of Persia and Mme. Djalal, the Charge d'Affaires of Bulgaria and Mme. Petroff Tchomakoff, Senator David I. Walsh, Senator and Mrs. Charles L. McNary, Senator and Mrs. James Couzens, Representative Florence P. Kahn, the Chief of Staff, Gen. Douglas MacArthur; Mr. and Mrs. William S. Culbertson, Baroness von Below, Mrs. Harry Baxter, Mr. and Mrs. John E. McClure, Mr. and Mrs. Edmund Brewer Montgomery and Brig. Gen. William E. Horton.

On Friday Col. and Mrs. Guggenheim will leave for Florida, taking with them their horses which they will show at the Miami Horse Show.

Culbertson on Bridge

Third Hand Play.

It is often true that the defensive play of Third Hand is much more difficult than that of the player charged with the lead.

After all, even though there has been no bidding by the defending side, the bidding of the opponents in their march to game or Slam or the hand held by the leader himself will suggest the best Opening lead. Third Hand—that is, the defending player who plays after the Dummy and before the closed hand—frequently, however, is faced with very difficult decisions as to the line of play he should adopt—in other words, as to whether, if he can do so, he should win a trick or refuse it. It may be laid down as a safe general rule that any player, when winning a trick in Contract, should do so unless he has a reason which appears to him sound for refusing to do so.

On the hand below refusal to win a trick brought about the defeat of a contract that would otherwise have been made.

North, Dealer.
Neither side vulnerable.

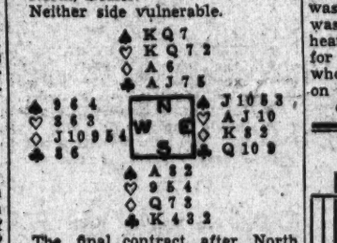

The final contract, after North had bid hearts and clubs, was three notrump played by South. West's opening lead was the diamond Knave, and the Declarer played the small diamond from the Dummy. Most players with East's hand would immediately play the King as the Queen is plainly marked in the South hand, but the East player in question went much more deeply into the situation than this one on superficial consideration. It was obvious to him from the cards in the Dummy and those in his own hand that West must be void of entry cards in any other suit but diamonds. If the Opening lead was from a six-card diamond suit, then failure to play the King would cost the defending side one trick, but if, on the other hand, the King was played and the suit from which the original lead was made was of but five cards, then West would be effectually stopped from cashing any more tricks in that suit. East's holding in itself was not sufficiently strong to defeat the contract of three notrump. It was strong in one respect, however, in that it had tricks, or potential tricks, in all the other suits. The vital thing, as East viewed the matter, was to establish the diamond suit in two leads. Hence, after taking into consideration all the possible distributions, he played a small diamond, and South won with the Queen. South then led a small heart to the King in Dummy, and East won with the Ace and returned the diamond King, clearing the diamond suit while he still retained a card to give his partner entry to his hand to cash the three remaining diamonds. Thus played, the contract was automatically defeated. South was held to two diamonds, one heart, three spades and two clubs for a total of eight tricks, due wholly to East's brilliant defense on the Opening lead.

(Copyright, 1934, by Ely Culbertson.)

Miss Eckloff, Mr. Kane Wed At Georgetown

President of University Marries Couple at Dahlgren Chapel.

At a private ceremony in Dahlgren Chapel of Georgetown University and attended only by members of the immediate families, Miss Margaret Augusta Eckloff, daughter of Mr. and Mrs. C. Louis Eckloff, yesterday became the bride of Mr. Aloysius Philip Kane, son of Mr. and Mrs. Henry J. Kane.

The Rev. W. Coleman Nevils, S. J., president of the university, officiated at the ceremony and celebrated the nuptial mass. He was assisted by the Right Rev. Eugene J. Connelly, the Rev. Thomas A. Walsh and the Rev. Francis E. Lucey, S. J., regent of Georgetown Law School.

The bride is a graduate of St. Cecilia's Academy. Mr. Kane, a Washington attorney, was educated at Georgtown College and Georgetown University Law School.

After a breakfast at the Mayflower Hotel, Mr. and Mrs. Kane left on a short trip. They will be at home after March 1, at 2901 Connecticut avenue.

AUTOGRAPHS, PRINTS AND BOOKS BOUGHT
JAMES F. MEEGAN, Inc.
Importers and Booksellers
1201 Conn. Ave. NA. 5849

THE PARROT
"Speaks for Itself"
20th and R Sts. N.W.
At Conn. Ave.
LUNCHEON TEA DINNER
85c up. 85c up. 85c up.
In This Palatial In-Town Mansion

HURRAH.. HURRAY!
I'VE LOST 40 POUNDS

They made me tired—all those slender women who were telling me not to eat potatoes and pastry and ice cream! They ate the same things I did—yet they never gained a pound!

But I fooled them! Knew something was wrong with my body, so I took 4 tablets a day containing a simple corrective for abnormal obesity prescribed by doctors the world over.

Results were amazing. I didn't diet, exercise, or drain my system by taking drastic purgatives. But gradually excess fat disappeared. Today I'm as trim and slender as an artist's model!

• • •

That, in brief, is what thousands of women who have reduced the Marmola way might well tell you if they had the chance. Would you like to learn their secret? Then buy a package of Marmola, read the simple directions, and start at once to get rid of that burdensome fat!

Marmola is put up by one of the best known medical laboratories in America. Since 1907 men and women have purchased more than 20 million packages. Could any better recommendation be had?

Start today! You will soon experience Marmola's benefits. When your have gone far enough, stop taking Marmola. And you will bless the day when you first discovered this marvelous reducing agent!

Marmola is on sale by all dealers—from coast to coast!

4 MARMOLA A DAY TAKES FAT AWAY

Coiffures of Wearable Simplicity yet Sophisticated in Detail by
Robert of Paris INC.
Coiffure Designer
Complete Beauty Service
Turkish Baths
Hair Goods, Transformations at 25% to 40% Off.
Robert facials and facial preparations.
1514 Conn. Ave. NO. 2776-2777

Sketched—One of Our Lovely
LENOX CHINA LAMPS
Wedding Presents Since 1847
Height 16¼ inches. 11-Inch Drum Shade. $10
Price Complete
Other Lenox China Lamps with 22 carat gold-plated mountings and tailored silk shades. Soft shades of blue, coral, maroon or ivory—$10.00 to $25.00 complete.
DULIN & MARTIN
Connecticut Ave. and I
GIFTS AND HOME FURNISHINGS FOR 87 YEARS

Phillip-Louise
Connecticut Avenue and L Street
(1727 L Street N.W.)
Announces New Spring Showing
Evening and Dinner Gowns
19.75 to 49.50
Afternoon and Street Dresses
13.95 to 69.50
Sizes 14 to 44
Small Assortment of
Dresses at.....5.00
Sizes 14 to 18

VALENTINE
WATER CARNIVAL
featuring
Lillian Cannon
Races, Diving, Water Show, Prizes
Wednesday at 8:00 P.M.
AMBASSADOR SWIMMING POOL

LUTZ & CO.
Established 1804
1325 G St. N.W.
Trunks, Bags and Leather Goods of the Better Grade
Trunk and Leather Goods Repairing
Phone NA. 0244

The Chef Says:
Come to lunch today. Try our
BLACK BEAN SOUP
PIERRE
Connecticut Ave. at Que St.

FINE PORTRAITS
UNDERWOOD
UNDERWOOD

HOT FRESH SHRIMP
Creole Style
35c
Lettuce & Tomato Salad, Rolls or Muffins, Snow Pudding and Beverage
Served on 2nd Floor Only.
Nunnally's
THE CANDY OF THE SOUTH
1208 F St. Nat. 8785
1635 Conn. Ave. Dist. 4263

Flowers For Every Occasion
Today Is Valentine Day—Flowers From Gude
—will whisper a story you perhaps—have not told HER for many a day. Why not "Say It with Gude's Flowers"—now, across the street or across the miles! Service guaranteed!
Gude's
Our F. T. D. Service
Why hesitate to send flowers because of distance? We guarantee deliveries at far places within a few hours, through the F. T. D. and association of over 4,000 florists.
Main Store 1212 F St. N.W.
3 Branch Flower Stores.
NA. 4276-4277-4278

This Month
HENDERSON OFFERS
15% to 33⅓%
Reduction on
FINE FURNITURE
The savings are on one-of-a-kind Bed Room and Dining Room Suites and many odd pieces.
Just to Give You an Idea of the Many Unusual Values Offered NOW!

Large English Type Sofa. Henderson make of superior quality. Down cushions. Regular price $205. NOW $129

High-Back Tuxedo Sofa. Henderson make, superior quality. Down cushions in back and seat. Regular price $235. NOW $127

Eight-Piece Mahogany and Gum Bedroom Suite, with twin beds. Serpentine fronts to bureau and chest. Finished in rich Colonial red. Regular price $305. NOW $169

Seven-Piece Mahogany and Gum Bedroom Suite, with full size bed. Very refined Sheraton design. Finished in a soft shade of brown. Regular price $212. NOW $180

Ten-Piece Genuine Mahogany Dining Room Suite. Double-pedestal table, haircloth seats to chairs. A very refined Sheraton design. Regular price $382. NOW $293

Ten-Piece Genuine Mahogany Dining Room Suite. Double-pedestal table, ladder-back chairs with haircloth seats. Suite finished in a very rich shade. Regular price $460. NOW $368

—and Many Other Suites and Pieces Greatly Reduced
COME IN NOW!
To Delay Will Mean Disappointment
JAMES B. HENDERSON
FINE FURNITURE 1108 G St. N.W.
INTERIOR DECORATING Phone Dist. 7676 7677

Sympathetic Coiffeur Tells Truth on Needs

New Type of Hairdresser Does Not Always Say "It Must Be Changed.

By Ruth Anne Davis.

Found at last—a hairdresser who views his clients through ordinary, human eyes. He sees them as they are, and then quick as a flash, sees them as they should be. But he admits that he has clients whose hair judgment he regards as impeccable.

"If a woman comes to me, and her coiffure suits her—why I tell her so. I wouldn't have her change it for the world!"

That should interest a great many women who fear to enter the portals of a hairdressing shop lest some ogre swoop down upon them, shears in one hand, curlers in the other. Not here!

This artist regards the coiffure as truly a woman's crowning glory, and though her hair be long, or short, straight or wavy, he's all for it—so long as it is becoming. And if it isn't, it can be and will be by the time his adept fingers have finished with it.

"It is my business," he told us, "to arrange a woman's hair to suit her personality, to accentuate it, in some cases. Is there a trick to such a trade?" He said emphatically not.

In his opinion the necessity for studying the face for hours is "hokum." He takes one look at a client, appraises and "depraises"—and then works by impression.

"There are, of course, technicalities," he admitted. "If a woman has a long face, it is necessary to arrange her hair to counteract longitudinal lines, to suggest width. I usually do this by parting the hair low to the side. Very often I give the hair a slanting part, even suggest confusion of line."

On the other hand, he told us, if the subject's face is short, he would often suggest waving and brushing the hair backward, to give length.

These are only generalities. As an artist in his line he naturally suits the coiffure to the individual, and in many cases to the professional needs of the person. A working woman who wants her hair neatly, trimly and becomingly arranged, will find his suggestions very helpful.

"I never recommend an elaborote coiffure to a woman who hasn't time to keep it that way. It might look well temporarily, but after that——" he shrugged.

But the lady of leisure is a different question. With her hairdress he allows his imagination to run riot. He curls, pins, tucks and rolls, if she is the type of person for such trimming.

Most women have two ways of wearing their hair, one for daytime, the other for evening. Here is a hairdresser who can and gladly will give expert advice for both occasions. There is no charge for a consultation with him. It will only take a few minutes, and his suggestions are sure to prove beneficial.

* * * *

Real Russion Carnival.

There's going to be a carnival fete, a real Russian affair. There will be a wealth of color and original design in the variety of rich costumes. As for entertainment. it's going to be intensely interesting. There will be exciting songs rendered with the guitar, fantastic Russion ballet, fortune telling, and dancing.

This affair is "open." Anyone wishing to make further inquiries may call here and we'll refer them to the proper parties.

* * * *

Cocktail Set Bargain.

Last week we stopped a long time admiring the plain chrome cocktail set featured in the gift department of an F street store. This week we admired it still more. The price had dropped from $7.50 to $4.95.

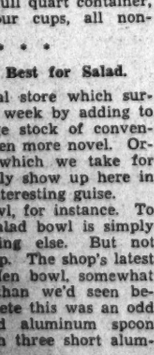

The girl in charge of the shop was perfectly honest about the sudden change. She explained that although the set was now selling at a losing cost, they hoped by this "come-on" to attract a lot of customers who might also be interested in other attractive items. At any rate, here's an honest to goodness bargain in a cocktail set.

It includes a full quart container, a tray, and four cups, all nontarnishable.

* * * *

Wood Bowl Best for Salad.

There's a local store which surprises us every week by adding to its already large stock of conveniences others even more novel. Ordinary things, which we take for granted, suddenly show up here in some kind of interesting guise.

The salad bowl, for instance. To most of us a salad bowl is simply that and nothing else. But not here in this shop. The shop's latest is a large wooden bowl, somewhat more shallow than we'd seen before. To complete this was an odd wooden handled aluminum spoon and a fork with three short aluminum prongs.

Here is a set which lends itself to the concoction of delicious salads. A great many foreign chefs say they would never dream of preparing a salad in any but a wooden bowl.

But there's another use which endears it to hostesses. They will find there are few more attractive platters or plates to serve from at a Dutch supper.

Call Ruth Anne Davis, of The Washington Post, National 4205, Extension 105, for further information. Or write, inclosing a stamped, addressed envelope.

Women Have Reached High Places in Public Service, Anniversary of Brave Pioneer Suffragist Reminds

Pioneers who have blazed new political trails for women to follow. Top row, left to right, Frances Perkins, Secretary of Labor and first woman Cabinet member; Susan B. Anthony, who fought a continuous battle for 50 years to gain the ballot for women, and Ruth Bryan Owen, Minister to Denmark, first American woman sent as an envoy to another country. Lower, Mrs. Hattie W. Caraway, of Arkansas, the first woman Senator; Mrs. Franklin D. Roosevelt, who has convincingly proved that women can be active leaders in all fields, and Nellie Tayloe Ross, first woman director of the Bureau of the Mint.

Susan B. Anthony, Scorned as Meddler, Was Born 114 Years Ago.

By Elizabeth Perrow.

"The cab drew up in front of the hotel and Miss Anthony and two other men alighted."

In this ironic manner did a metropolitan newspaper 40 years ago describe the arrival of Susan B. Anthony, pioneer suffragist, in a Western city.

Tomorrow the celebration of the 114th anniversary of Miss Anthony's birth finds women firmly established in the seats of the mighty. What a victory for that indomitable warrior! What a triumphant invasion of uncharted lands for those whose "place is in the home!"

Twenty-seven years have elapsed since the death of Miss Anthony. Fourteen have passed since her dream of woman suffrage became a reality. Her greatest regret was that she could not live to see women vote. An even greater tragedy was that she could not have known that her sex was finally to batter down the barriers to public office and even statesmanship.

Women in High Places.

The greatest fruition of Susan B. Anthony's dreams have come in the last two years. Today we have:

A first lady who has established the precedent that President's wives shall be active leaders as well as expert tea pourers.

A woman minister to a foreign country.

That august body of presidential advisers, the Cabinet, listening to the words of a woman Secretary of Labor.

The dignified upper chamber graced by the presence of a woman Senator.

A woman director of the Bureau of the Mint.

We accept these women calmly as a part of our everyday life; yet there are women alive today who remember when Susan B. Anthony was an outcast because she dared to fight for woman's rights. There are women in Washington who suffered arrest because they demanded the unheard of privilege of voting in a national election.

How She Was Ostracized.

Dramatic and inspiring is the story of Susan Anthony's lone battle. For not only men but women fought her efforts to bring equal rights to women.

Women pulled their skirts aside when she passed, and declared that her "shameful behavior"—the horrible act of speaking at a teacher's convention!—caused them to be ashamed of their sex.

She was the target not only of rotten eggs, but of verbal abuse as well. At one time a hideous effigy of Miss Anthony was dragged through the streets of a Northern city. When she attempted to address meetings her voice was drowned in jeers and groans. She was arrested for voting in a State election and fined $100 for disturbing the peace. She was accused of being immoral because she advocated coeducation. She was pictured as a woman who desired to destroy the sanctity of the home. She was ridiculed, scorned and persecuted. Yet she never lost faith in her cause or admitted the possibility of defeat.

What She Was Like.

Miss Janet Richards, a Washington woman who knew Miss Anthony personally, describes her as charming and lovable.

"What was Miss Anthony like?" she repeated. "Why she was like Aunt Susan. In fact, that is the name by which some of her privileged admirers called her. She was a very womanly woman, gentle and sweet. She wore her hair parted in the middle and drawn back over her ears. She always wore a black silk dress and a little red wool shawl.

"There is one picture of her which always stays in my mind. It was at the birthday party given here for her at the old Belasco Theater on her 80th birthday. She sat in a chair on the stage, and a long line of children passed, each placing a red rose in her lap. She was the loveliest picture I ever saw as she sat there with her arms full of red roses."

Citadel Recently Taken.

When Miss Anthony died her battle was far from won. Only four States at that time had woman suffrage. But other dauntless women carried on her work. In 1917 women picketed the White House for days. They stood through snow, sleet and rain and even when they were at last arrested did not give up the battle. Today many women, proud that they suffered to attain their goal, wear the prison pin showing a prison gate.

Since that memorable date in the year 1920, woman's influence in Government, business and the professions has steadily broadened. The past year has seen amazing things accomplished. Today there is no door closed to a woman. The barriers are down, the road lies shining and fair before them. A little Quaker girl blazed a new trail.

Furs Find New Ways to Flatter Coats

Trim, Spirted Models Are Seen in Displays of Spring Fashions.

By Amos Parrish.

New York, Feb. 13.—Everybody's on the watch for spring coats. Even when the weather's chilly enough to make them pull their heads down turtle-like inside high winter collars, you see women planted in front of shop windows taking in every new detail of new season fashions.

And this is what they're seeing: Trim, spirited coats so new they've never even heard of a depression! Silhouettes that follow lithe young figure lines . . . natural shoulders, fitted-in waists that are often belted, and straight skirts. Sleeves with the swell of their fullness coming at the elbows—where it's most needed, after all. And they see that many of the earliest coats are fur-trimmed.

Many Flat Furs Used.

The dare-to-be-different Schiaparelli streamline coat always flags attention. Its flat-furred revers stand straight up. Its new skirt fullness is pushed to the front. Even its front-placed pockets help to give it that forward motion, with sides flowing in straight, unbroken stream lines.

Dressy coats of wool crepe . . . such as the one sketched . . . have thought of entirely new ways to manipulate their sleek, flat furs. This coat shows how galyac may be rippled into revers as soft as if they were fabric. Its chin-up, straight collar surprisingly circles back into a yoke effect. A most feminine coat—and how Fashion does dote on feminine things this spring!

Some Swept-Back Lines.

Some coats persistently turn their backs to window shoppers. Not rudely, but with polite intent, to let you see their new monk's hoods, softly draped and edged with fur. Unbroken, streamline sides again, this time with a swept-back motion.

Of course, lots of the early fur-trimmed tweeds have already stepped out of the showcases to go traveling and jaunting about town. They wear flat furs such as baronduki tipping their scarfs or making entire scarfs. And they wear big fur shawls, especially the lovely long-haired blonde kind—and you can count on gentlemen to keep right on preferring 'em!

(Copyright, 1934.)

Spring coats of the types described are available in Washington in all the better shops and department stores.

Waged War for Feminine Rights in Defiance of Amazing Insults.

How to Keep Well

By DR. W. A. Evans.

Parents have much to say, sometimes wisely and sometimes otherwise, about the misbehavior and the conduct problems of their children. Daily they chide and punish their children for their shortcomings. Perhaps children complain of their parents and their peculiarities and shortcomings, but they have no clubs to complain before and no one provides them with rostrums from which to speak.

It is strongly suspected that most of the problem children belong to problem parents, and come out of problem homes. Dr. Arthur Berk and associates of the Massachusetts department of mental diseases had the usual suspicions on this subject and they undertook to get at the facts by studying some 100 parents of problem children.

Some insanity and material departure from normal behavior is due to forms of mental disorder caused by definite organic brain pathology. Illustrations are: Paresis, syphillis of the brain, arteriosclerosis of the brain and others. But most of the social "misfitting" that causes people to land in asylums, jails or reformatories is the result of disorders of personality. Therefore, Dr. Berk and associates began their study of the responsibility of the home and the parents for the delinquencies of children by defining some of the terms used. There may not be unanimous agreement with all of these definitions, but they are much better than those most of us have and, in this study, they are especially valuable because they tell us what the investigators meant by certain terms and statements. We quote these definitions somewhat briefed, but essentially as given:

Personality is a combination of physical inheritance, intelligence, mental content, and emotional reactions. We add that we are apt to like or dislike a person because of his physical appearance, his manner, his mental makeup, his emotional reactions, and his behavior generally. This combination largely determines whether or not he fits in and, if he does not, the type of problem he is.

Normal personality embraces good intellectual endowment, self-criticism, good insight, and adequate adaptability to the environment.

The extravert personalities are the happy-go-lucky people. The introverts are those who are introspective.

A situational neurosis signifies that pressure of external factors have been great enough to affect the personality of the subject temporarily, but with the removal of these pressures one expects to see the personality revert to its former self. Children with problems that grow out of a very bad home can be expected to become about normal after being in good surroundings for a while.

Hysteria denotes an episode during which a mental conflict is dominant, coincident with a physical disturbance.

(Copyright, 1934, by the Chicago Tribune.)

What Today Means

"Aquarius"

If February 14 is your birthday, the best hours for you on this date are from 8:15 to 9:15 a. m., from 1:25 to 2:25 p. m. and from 6 to 7 p. m. The danger periods are from 10 to 11 a. m., from 3 to 4 p. m. and from 8 to 9 p. m.

If you were born on February 14, it is advisable not to allow yourself to become supercilious. An arrogant person has few friends. Everyone should have a certain amount of pride, but an overabundance is just as bad as not having sufficient. One never knows when they will have to ask a favor of a person they have "high hatted," and nothing is more humiliating. It is a good rule to always conduct yourself toward others, as you would expect them to act. Assumed haughtiness is dangerously like a gas-filled balloon, it takes mighty little to cause it to deflate.

The woman born on February 14 may find tactfulness, next to diplomacy, is one of the most essential arts to be proficient in, and well worth while cultivating. There is hardly a day that one does not have to resort to adroitness to smooth over what threatens to be annoying situations. If February 14 is your birthday, you are a music lover, and should improve your knowledge by attending the opera, whenever possible, and musicales. Music proves not only a pleasure, but a great solace in times of tribulation or sorrow. Fortunately you shall only have to depend on it for entertainment.

Successful people born on February 14:

Samuel Osgood, statesman.

James Thacher, physician and author.

William Coleman, journalist.

James Appleton, "The Father of Prohibition."

Christopher L. Sholes, editor and inventor.

Winfield S. Hancock, brigadier general.

(Copyright, 1934, Bell Syndicate, Inc.)

Gallows of Chance

By E. Phillips Oppenheim

The Story Thus Far.

Sir Humphrey Rossiter, British Home Secretary, is kidnaped by a masked band, placed upon a gallows and told he will be hanged unless he spares Cecil Brandt, doomed to be executed the next morning for murder. A messenger arrives with word that Mrs. Brandt is at Rossiter's London home with fresh evidence. He is released, hears her story and agrees to grant a reprieve. He collapses in a faint as he is about to telephone Wandsworth Prison. Revived, he learns of Brandt's execution.

Mrs. Brandt vanishes on her way to have dinner with Sir Humphrey. Scotland Yard detectives find him missing when they answer a summons to his home. Young Detective Pank goes to Norwich and learns the astonishing fact that Lord Edward Keynsham, from whose home Sir Humphrey was returning the night of his abduction by the masked band, had directed the kidnaping.

With startling unexpectedness Sir Humphrey returns home, telling his household servants and the Prime Minister he was at a hospital. Even Scotland Yard's chief can not make him tell more.

"Let me remind you, general," Sir Humphrey pronounced, "that you jump to conclusions when you state definitely that I was decoyed away. I acted that night, and I am acting now, as I think fit and best in my own interests and the interests of others, and I repeat to you what I have told Col. Matterson—for the immediate present I have nothing official to say."

"You will permit me to remark—even if it involves handing in my resignation—that I find your attitude preposterous," Gen. Moore declared.

"Such a remark does not involve your resignation for one single moment" was the suave reply. "I agree with you entirely. The situation is preposterous, but there, you see, I am in a preposterous situation. I claim the right to use my own judgment in my struggle to escape from it alive."

The chief commissioner responded quickly to the more friendly note in Rossiter's tone. He was nevertheless, very sad.

"You are notoriously a man of common sense, Sir Humphrey," he acknowledged. "The position you have taken up is utterly incomprehensible, but no one, of course, can compel you to speak. I hope you will admit that I am only doing my duty in protesting."

Only Doing Duty.

"Certainly I admit it, general. I should feel just the same if I were you. Let me tell you this, if it makes you feel any more at ease—I may be keeping details back from you, but what the mischief this whole business means, in which I have become an unwilling participator, I can assure you that I don't know. I am more mystified than any man ever was in this world. It is because I fear to do the wrong thing that, until I get a ray of light, I am keeping silent."

"But silence means inaction," the chief commissioner protested.

"And action might mean stirring up a hornets' nest," Rossiter rejoined. "One has to temporize sometimes to attain the best results."

"But don't you feel that you are in any danger?" the Chief Commissioner persisted.

"Possibly," was the equable reply. "Fate deals out a certain amount of danger into the lives of every one of us. This particular risk which I am running now I am going to run for a short time longer.

The general rose to his feet.

"I have nothing more to say," he decided. "I daresay you realize that you have already the Cabinet Minister's dole."

"What do you mean?"

Police Protection.

"You are under police protection so far as we can afford it. There are detectives in this building, one guarding your house and one will be on the outside of your car or following it in a taxi when you leave here."

"Have I asked for this sort of thing?" Sir Humphrey demanded.

"A request from you was not necessary," was the dogged answer. "We have ourselves and our reputation to protect. Any one who has been threatened as you have is guarded as a matter of course. If anything were to happen to you the first people to be blamed would be Scotland Yard."

"I'm glad you have told me of this," Sir Humphrey said, "because it gives me an opportunity to speak plainly. You will be so good as to withdraw these men."

"I'm sorry," the Chief Commissioner objected. "They are there in accordance with custom, and the necessity for their presence has already been proved."

"No misunderstanding about this, please," Rossiter insisted. "The three men are to be withdrawn. I won't have my house watched. If any one wants to pay me a visit as friend or enemy I want the road to be open. Neither will I be watched here or in the streets. If any one wants particularly to assassinate me, a detective hanging around won't improve my chances."

"These are your orders, sir?"

"My definite orders. I will not be guarded. Especially I will not have the avenue to and from my house blocked."

"Meaning that you actually want to get in touch with the criminals?" the Chief Commissioner suggested shrewdly.

Shrugs His Shoulders.

Sir Humphrey shrugged his shoulders. For a moment he seemed at a loss.

"That is my business," he answered.

There was a brief silence. There were a great many things which the Chief Commissioner was longing to say, but he was beginning to realize their hopelessness.

"Would you mind putting your orders in writing, Sir Humphrey?" he begged.

The Home Secretary adjusted his eyeglass and scribbled a few lines which he handed over.

"That will let you out officially," he observed, "if I am removed bodily again or transported to another sphere. Good morning, General. My first day back in harness and a busy one. Interviews are all curtailed. Forgive me."

He rang the bell. The Chief Commissioner folded the paper he had received, and took his leave. Outside he tore it into small pieces which he dropped into the muddy street out of his taxicab window.

"How are we getting on, Carthew?" Sir Humphrey asked his secretary an hour or so later.

"We have cleared up everything important, sir, when you've signed one or two more letters," was the cheerful reply. "It's 4 o'clock now. No need for you to be down at the house until half-past 7 or 8. I have ordered the car round. I thought you might like to rest at home for a short time. I can come along in case there is anything there."

"Sounds All Right."

"That sounds all right," the Home Secretary agreed. "Bring the letters at once and we'll get along."

Tea and buttered toast in the warm luxury of his study, a pipe of fragrant tobacco and a very comfortable chair. Sir Humphrey relaxed gratefully and shook out the Times. The wind was blowing outside but there was little to be heard through the closely drawn curtains. It was the most peaceful hour of the day. Carthew came in from his own room with some papers in his hand.

"Glad to see you looking so comfortably drowsy, sir," he observed. "Do you good to take a nap. I'm afraid you will have to say a few words tonight about that Maryford affair. Simple business, though. I have all the notes here. There's nothing else to trouble you about except one caller."

"A man I think you will have to see, sir. Mr. Debenham, of the firm of Debenham, Twiss & Debenham. Excellent firm of lawyers in the West End. He had been asking to see you personally every day for a fortnight."

"A firm of repute, you say?"

"Without a doubt, sir. Mr. Debenham, the one who is calling to see you, was in the House for some time—member for Wolverhampton. Lost his seat at the last election."

"I remember," Sir Humphrey murmured. "Yes, he must be all right. I will have a word with him when he calls. Meanwhile, take the telephone over to your room and leave me undisturbed."

The period of quiescence was brief, however. It was less than a quarter of an hour afterward when Carthew reappeared ushering in the expected visitor. Mr. Debenham, as a West End solicitor and representative of an old-established firm, conformed to type in every respect. He was fashionably but quietly dressed, pleasant, well-mannered and well-spoken.

Lawyer Is Apologetic.

"Terribly sorry to disturb you, Sir Humphrey," he apologized, as he accepted the chair to which the latter motioned him. "It really is in a way, though, an urgent affair. It has to do with the estate of that poor fellow, Cecil Brandt, who was hanged."

"Good gracious!" Rossiter exclaimed. "How am I interested?"

"Well, curiously enough," the other announced, "you appear to be one of his executors."

Sir Humphrey frowned. This was a contingency which had never occurred to him.

"Brandt should not have done that without asking my permission," he muttered. "I'm not at all sure, Mr. Debenham, that I shall feel inclined to accept office."

"That course is quite open to you, sir," was the courteous reply. "In your official position you would naturally have every excuse for refusing. I must tell you that Mr. Brandt's affairs are largely in the hands of a New York firm of lawyers for whom we in this country act only as agents. They asked us to see you to ascertain whether you would be content to serve, and also to put one or two questions to you."

"Mrs. Brandt is a very old friend of mine, as she was of my wife's," Sir Humphrey reflected. "Who is the other executor?"

"Only Mrs. Brandt."

Matters Simplified.

"Humph! That simplifies matters. What questions were you to ask me?"

"Well, they appear to be based upon the supposition that you were intimate enough with Brandt to know something of his affairs. The estate in New York is of considerable dimensions, but there seems to be an idea on the part of the lawyers that Mr. Brandt also possessed a large fortune over here."

"I know no more about his affairs than the man in the moon," Sir Humphrey declared. "He always had the reputation of being wealthy and he has certainly spent large sums at times—the theater, for instance, which he gave to his wife."

"Our correspondents speak," Mr. Debenham confided, "of a large quantity of bonds or similar securities deposited on this side. They have no idea where they are, and his bank, although they hold a considerable balance, know nothing of any securities. I naturally called first upon Mrs. Brandt, but unfortunately she was away."

"I see," Sir Humphrey meditated. "Well, so far as information about poor Brandt's estate goes I'm afraid I am useless to you. I was on no sort of terms of intimacy with him. It was his wife entirely who was our friend."

(Copyright, 1934.)

To Be Continued Tomorrow.

From THE NEW Jelleff's
1216-20 F Street N.W.

GOWN SALON

Off-White Satin Bridal Gown, Trained

Spring wedding gowns are importantly trained, and the smartest are long-sleeved, usually of delicate lace. Superbly simple and elegant, to make everybody remember the bride at her charming best. $34.75

One from an exquisite collection, $34.75 to $69.75

SECOND FLOOR GOWN SALON.

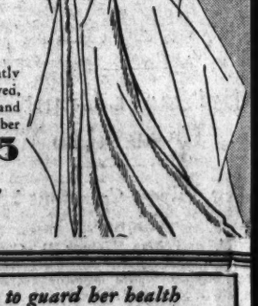

Teach your daughter how to guard her health

"Caroline used to ache all over. She had cramps and severe headache and backache and would stay in bed most of the day. Your Tablets helped all this."—*Mrs. Frank Quinn, 914 West 19th St., Erie, Pennsylvania.*

Mother . . . You Must Do Your Part

Most girls need a tonic and regulator when they come to womanhood. If your daughter is languid, nervous and cranky . . . if she complains of new pains and aches . . . see that she takes Lydia E. Pinkham's Vegetable Compound regularly. When she is a happy, healthy wife and mother she will thank you.

"My daughter Leona is a stenographer and switchboard operator. She was nervous and weak and often had to stay home from work. Never cared to go anywhere, lost her appetite and always had headaches. Your Compound helped her wonderfully. She is more peppy and can work now every day".—*Mrs. B. Trommer, 2320 W. Juneau Ave., Milwaukee, Wisconsin.*

LYDIA E. PINKHAM'S VEGETABLE COMPOUND

NRA

Used by women for more than 60 years

Belgian Writer Finds Charm Secret of Roosevelt Success

Mme. Royon Has No Kind Word for American Hats for Women, However.

MME. ANDREI V. ROYON.

President Roosevelt is endowed with a sixth sense.

He will pull America and eventually the world out of the present crisis.

But our women wear simply atrocious hats.

Mme. Andrei V. Royon, Belgian journalist, has garnered these and many other kaleidoscopic impressions of America in the course of less than a month's stay in Washington.

She was sent here by La Flandre Liberale—paper with largest circulation in northern Belgium—to clear up contradictory reports filtering through about conditions in America under the NRA. She is also doing some Washington corresponding for L'Etoile Belge—the Belgian Star—in Brussels.

Presidential Charm.

Mme. Royon is lean-limbed and smart. She wore a fascinating astrahkan fur turban at an inimitable angle. An eyeglass dangled on a narrow black ribbon. She had a certain air.

"The thing that's simply wonderful is the President's popularity," she confided, with a slight breathlessness.

"The impression he made on me—I suppose it must be the experience of everyone—is one of compelling personal charm. As if he had a sixth sense. He knows exactly what he can do in this world emergency. How far he can go. He makes himself loved by everyone who approaches him. He gives one such a wonderful feeling of confidence."

Mme. Royon attended the President's press conference a week ago.

"The Government's experiment in industry is wonderful," she continued. "America is going to pull out of this crisis and simply lead the world. I am convinced of it, and I am sending this report back to my papers.

Lauds National Discipline.

"My impression is that the discipline of America is wonderful." She hesitated. "Though some tell me it's indifference." There was a question in her voice. "But I haven't written that back to Belgium."

"What do I mean by discipline? Oh, I mean every single shopkeeper is under the NRA. Everyone is an NRA consumer. Everybody falls in line. There is no quarreling in Congress!

"You like my hat? Oh, everyone in America is so kind. They are so hospitable. If only I had another hat, I would give you this one. But I came with very light luggage.

"The other day, when the weather grew warm, I thougnt my fur hat was not suitable. I shopped for another one. I went into a shop here. One of your very smartest shops. The hats they showed me—! For $30. Atrocious, simply atrocious! And for $5 or $10, which I had thought to pay—! Impossible, quite impossible!" Her expression was eloquent.

"It's so strange about the American hats. The American clothes are lovely, and so cheap. I suppose it's because they're made by the millions."

Back "Facials" Are Imperative

Prevalent Evening Fashions Require Make-up There as on Countenance.

Party dresses being what they are, backs are certainly in the limelight and the smart young woman is careful to give her back as much attention as her face. Evening "facials" consist not only of cleansing, bleaching and nourishing the face, neck, arms and shoulders, but also the back. The better beauty salons are now offering back "facials." After a treatment of this kind the skin is the same all over; smooth, soft and silky.

If you can not afford salon treatments you can successfully give yourself a complete back "facial" at home. Start with a warm cleansing bath. Completely relax and stay in the tub for about fifteen minutes. With a mild soap work up a good lather and use a rough Turkish wash cloth or one of the body brushes.

Bring up the blood circulation by a stimulating friction treatment. Rinse the back thoroughly, dry, then apply a good nourishing cream. Ask mother or sister to help you. Have them start at the waist and apply the cream up and out to the nape of the neck. Allow the cream to remain on the back as long as possible; the longer the better. Then apply a skin tonic.

The back should be made up the same as the face and neck. Use the same powder on your back that you do on your face. Powder the back generously and go over it with a damp cloth. The powder will then cling to the back and will not come off on your partner's coat.

The fastidious young woman, after a treatment of this kind, can go forth, attired in her backless evening gown, content in the knowledge that she can stand close scrutiny.

Sibley Guild Devotions.

Mrs. Martha Stauffer, assistant to the pastor of Petworth M. E. Church, will have charge of the devotional period at a meeting of the Women's Guild of Sibley Hospital in Rust Hall chapel tomorrow at 10 a. m. Luncheon will be served following the meeting.

Junior Hadassah Dance.

A record attendance is anticipated for the twelfth annual dance of the Washington Chapter of the Junior Hadassah in the Willard Hotel, February 21. Pauline Millstein and Pauline Blumberg are chairmen of the dance committee. Assisting are Hattie Witt, Ida Orlove, Ethel Witt and Jean Sober.

How It Is Worn Decisive Factor With Spring Hat

Vanities Chorus Girls Aid Hecht's Display of Newest Models.

It's not so much the hat this spring as the way it is worn. Chorus girls, who of all persons should know how to make the angle of a hat spell Paris, demonstrated the art of hat-wearing yesterday afternoon at Hecht's spring millinery showing.

Hollywood hats, which have been displayed in recent movies were worn by Earl Carroll's Vanities girls in the pert, jaunty manner that is necessary to hat-wearing this spring.

Many of the hats were tilted at rakish angles. The off-the-face trend was emphasized in the hats dipped to reveal the forehead. Other hats were worn far back on the head, hair lines framing the faces.

The perky dip to one side was much favored by the Vanities girls. This broke the severity of brims with upward rolls by revealing soft waves of hair brushed away from the face.

Breton sailors, smart adaptations of quaint hats of the fishermen on the Coast of Brittany, added dash with their smart hook quills and creased crowns. These were worn with a flattering side swoop to break the straight line across the forehead.

An easy-to-wear hat with trim spring lines was the Alpine model. It was placed back on the head leaving the face clear. The small brim was softening for those who don't care for the more definite sweep away from the face.

For those prefering the more advanced way of placing the hats, lish school boys were worn slightly the plain straw sailors with the brims rolled like the hats of England back and straight across the forehead.

Journalist Breakfast To Be Held Saturday

Prominent Washington newspaper men and women will be the guests at the first annual journalists' breakfast to be given by the Torch Club at the Wilson Teachers College Saturday noon.

Included in the guest list are Senator William King, of Utah, first newspaperman to go directly from the press gallery to the Senate; Theodore W. Noyes, editor of the Star; Martha Strayer, of the News; William J. Showalter, representing the National Geographic Society; Robert Armstrong and Robert S. Allen.

Dream.

By Katherine Smith.

I dreamed one night I talked
With God.
And on the morrow
I was bewildered, for God
Had your
Voice. . . .

Right Perfumes Foe of Divorce, Prince Asserts

Matchabelli Holds Correct Odor Enhances Romance and Stifles Discord.

By Frances Mangum.

Proper perfumes will reduce divorce.

They will engender romance and smooth out matrimonial difficulties.

The Georgian Prince Matchabelli, one of America's leading perfumers, who is spending a few days at the Shoreham Hotel, spoke authoritatively on the subject yesterday.

"Our sympathies and antipathies are based on the sense of smell," he declared. "It is that mysterious foundation on which human relations are based.

"Often we see a young couple, ideally matched we think, and then we hear later that they're divorced. Simply couldn't get along, they say. In nine out of ten cases of this kind the woman could have saved the situation simply by wearing a perfume that appealed to her husband.

Odors Dominate Opinion.

"Does it sound strange? Well in this day and age we take little pains to educate our sense of smell. But when we do we will understand how terribly essential and important scents are.

"When a man meets a woman he might think to himself, 'Your hat is terrible! Your dress is worse!' But if she attracts him by the perfume she is wearing, he will excuse hat, dress and everything. When he thinks of her he will not even remember how she was dressed. He will simply associate her in his mind with a delightful fragrance!" Prince Matchabelli became earnest.

"Romances which begin this way," he declared, "are usually the great, the real romances!"

The prince explained that few women know how to choose perfume.

"Perfumes Choose You."

"You see," he said, "a perfume is not to be picked. It must pick you!

"It is made up of a number of oils which either do or do not blend with your skin. A woman should always test several before she makes a definite choice. She should put some on her hand. She might even buy a sample bottle and try it for a week. If it is the right kind, she will know.

"American women are excellent customers for the cosmetician. They buy for display. Their dressing tables usually show a line of bottles, this variety, that variety. European women know more about the art of perfume. They have one, possibly two bottles, and they use these consistently. Their bath oil, eau de cologne, powders and rouges are all cousins to their perfume.

Thus they manage to typify a fragrance—to make it a part of themselves.

"When I was in college," he said, "I studied mining engineering, geology and chemistry. My family had estates where mining was the chief industry.

"Later I was in Berlin studying at a laboratory, when I met a charming young lady who asked me what we made on our estates. I told her everything. So she gave me a bottle of perfume which had no label and asked me if I could make more of it for her.

"She was a very charming young lady, so I studied and studied until I knew enough to make an attempt. She said the perfume I made was better than that she had. That was all the encouragement I needed. From then on, I spent most of my spare time experimenting with perfume oils.

American Culinary Tastes Vary With Geography, Chef-Steward of the Washington Hotel Discovers

Post Staff Photo.

Chef Buisson, of the Washington Hotel, may have discarded the customary white uniform, but his duties of chef and steward did not diminish with the displacement of the tall cap. He believes that the best cooking is in New Orleans, and that there is no accounting for the tastes of the people. One of the hotel's pastry cooks examines the pans of cookies baking in the huge oven.

Buisson Holds New Orleans Brand of Cooking Best of All

Veteran Furnishes Woman's Page Readers With Typical Crescent City Menu; He Will Serve Broiled Strawberries on Request, But Favorite Dish Is Ham and Red Beans.

By Susan Mills.

"No, I wear no white cap," said Chef-Steward Buisson, of the Washington Hotel, "I put it off 11 years ago. And I do no more cooking—it is easier to boss the cooks!

"It is not hard to boss. Most of the cooks do what I want. If I tell them once, they always do it right. I have about five nationalities in the kitchen. French, Italian, German, Spanish, and one American-born Syrian. They don't fight, because, cooking business has a system. It is all in the routine.

"But cooking changes in the different parts of the country. Why? I guess it is the psychology of the people. In New Orleans—I was chef there in St. Charles Hotel—they have about the best cooking of all.

"In New Orleans they like things heavily spiced, much high seasoning. In New York they have ham and cabbage, and everybody eats it! There is more spice the farther South you go, and in the North they eat things boiled—vegetables and meats, with little seasoning. In the Middle West it is much the same.

Broiled Strawberries!

"So wherever a chef goes, he must cook to suit the people. He must find what the people like, and give 'em that, or the house loses money. Sometimes people like chicken country style, and the dish goes over big; sometimes they like hash, so we fix it for them.

"But we can not cook any longer by the classic rules. Time was when they could be used, but no more. Americans like more and more simple cooking—a dinner table with one or two simple things and no more. That is what I like, too.

"My favorite dish, that is, what I like best to eat, is red beans and ham! Yes, prepared like baked beans, and it is a good dish. I don't know whether other people like it or not, but it suits me.

"Sometimes people order things for us to cook. Once I had an order for broiled strawbtrries. Well, I put 'em on the stove, and broiled 'em, and they were all right, I guess. I didn't taste them; they didn't look good enough to eat. And broiled bananas—but they aren't so bad.

Trial and Error Method.

"Oh, yes, and somebody wanted milk toast with goat's milk. So we went out and got the goat's milk, and gave it to 'em.

"I started in a kitchen by washing pans in the pastry shop. I didn't learn much, the cooks were too busy bossing me around. When I was 20 I came to this country, and then I really learned. It was a long time ago," said he, rubbing his bald head. "I started from the bottom and learned everything I could."

Yes, I am French. Most cooks are French. I was born in LePuy, France, I have been 30 years in America, so I guess I know what Americans like to eat all right!

"Sometimes I make up the dishes. I put 'em on the bill of fare, and see what happens. I put on some wonderful New Orleans recipes, but the people didn't like them, so I took them off and forgot about it. Then I may try again, make up something, and if people like it, it stays on the menu.

Dishes Built Like Gowns.

"How do I make up dishes? Just like a lady makes a dress. I have a pattern, and I cut it until it fits, or I add a ruffle here or some more trimming there, until it sells like the clothes of a French coutouriere.

"Of course, like the clothes people wear, sometimes they tire of foods and they like a change in dishes. So we fix what they like, take off ruffles, or add a lace collar. You see?

"But I suppose I am like most people—I want to do what I'm not doing. I think I'd like to be an engineer, if I were not a cook. Maybe the engineers would like to be in a kitchen, but I don't think so.

"I think I would like to give you a real New Orleans menu. I'll tell you about it. The sauce for the shrimps must be well seasoned with plenty of tabasco. The shrimps are served with the shells on. With the crab, the rice is served separately. The fish is cooked and served in an oiled paper bag. Remember that the duck season in Louisiana is of three months' duration, and there are plenty of them. The duck on the menu should be served rare, but very few people like rare ducks, so most of the time those birds are stuffed with pecans or oysters.

Proper Way to Make Coffee.

"And the coffee—it is made this way: Fill a demitasse cup half full of coffee. Place a teaspoon across the top. Fill it with good cognac and a lump of sugar and light. Let burn until the light goes out and stir into the coffee.

"Now I will give you the entire menu.

NEW ORLEANS MENU.

Boiled Mississippi River Shrimps—
Cocktail Sauce
Crab Gumbo Fillet Steamed Rice
Pomoano en Papiliotte
Roast Mallard Duck Currant Jelly
Chickory Salad, Chiffonade Dressing
Louisiana Orange Sherbet With Creme de Menthe
Coffee Brulo

Tomorrow the Woman's Page will present another of Washington's best cooks in a personal interview.

Post Parade

Milk Market Talk Irrigated By Cocktails.

By Mildred Reed Bundy.

The chap who signs himself "E. B. W." below the leading paragraphs in the New Yorker was a recent guest of his old Cornell University friend, Russell Lord, and Mrs. Lord for cocktails at the Dupont Circle Apartment. Because "E. B. W." was in the Capital in search of copy on the Washington scene, a number of New Dealers had been invited.

"You Washingtonians go in for cocktail shaking and end up in a discussion of the milk market," commented "E. B. W."

Just so milk shakes don't supplant cocktails. Are there any objections, Mr. White?

"E. B. W." stands for Elwood Brooks White, but "Andy" is the handle usually given Mr. White, because this sandy-haired strip of a writer was a student at Cornell in the days of Andrew Dickson White, president of that institution, although he is not related to the educator. "Andy" White had many free-lance manuscripts accepted by the New Yorker before he was invited to join its staff. He is the author of the amusing "Alice Through the Cellophane" and of a book of verse known as "The Lady Is Cold." He collaborated with James Thurber in "Is Sex Necessary?" His early writing was published in Seattle, Wash., newspapers.

Katherine White, Mrs. E. B. W., is managing editor of the New Yorker. She wore a becoming pastel rose gown during the cocktail hour, when, with her husband, she chatted with Washingtonians. She easily held her own in a discussion of current affairs with the handsome Dr. Tugwell, and talked over things with Washington's own Caroline Springer, and others.

Dilapidated, but picturesque, is the house on a 22-acre tract of land in Maryland, purchased by Mr. and Mrs. Russell Lord for their intended country home. Mrs. Lord, a gifted artist, is making sketches of the house as she and her husband would like to have it restored. Mr. Lord ghost writes for Secretary Wallace. He is an associate editor of "The Country Home," a frequent contributor to other magazines, and the author of "Men of Earth," a book of character sketches of men in agricultural life in this country and abroad.

• • • •

Prof. Kinji Tanaka, of the University of Commerce, Kobe, Japan, is spending a month researching into American economic problems. He is grateful for detailed information supplied him by one Government official.

"You have been most kind," the professor said to the American at a second conference. "I bring you token of my appreciation." His token was a large, handsome American flag, "made of the purest silk in my country," as the giver expressed it. The executive contrasted in his mind the gratitude of the Oriental with the take-it-for-granted, demanding attitude of Americans toward their Government's executives.

• • • •

Women waiting to be received by the President and Mrs. Roosevelt at a White House reception the other night scored as good a record for restraint as the sex ever will achieve. During the long wait of an hour or more no woman was seen to indulge in rouging, powdering or lipsticking. Only after the feminine guests had passed down the line and reached the informality of the smoking room were the prinking-up tools brought out.

• • • •

"How the President and Mrs. Roosevelt managed to be gracious to so many persons in one evening is a marvel," said Mrs. Virginia Suburbs to her husband-in-the-Government as they drove the long, snowy way home from the White House. "It was worth that wild hunt for my studs and the agony of making over your old dress, wasn't it, old thing?" said Mr. Suburbs. "To say nothing of our mortification in driving our rusty old car to the White House."

"And think how all those crested invitations from the Roosevelts will go into family archives the country over and how, as the cards turn yellow, children will talk of their grandparents going to the White House looking as funny as we must have——"

"How you keep talking on and on when only fruit punch was served, I don't see," sleepy, tired Mr. S. interruptingly offered. "Anyway, you saw, I hope, that the boss didn't keep his infernal old white gloves on all evening, either."

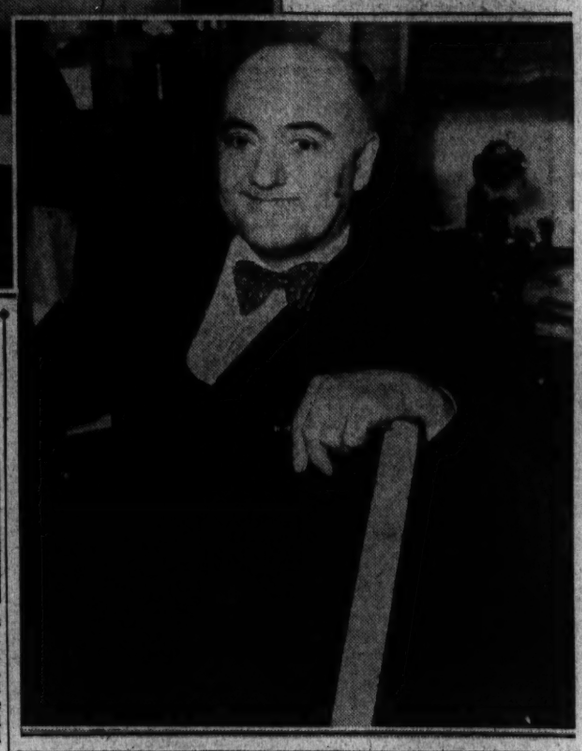

Il Duce Would Soon Suppress Kidnaping, Traveler Believes

Mrs. J. Renfield Vose, Capital Sojourner, Tells of Audience With Mussolni and How He Has Made Italy Unhealthful for Criminals; Contrasts.

Kidnaping would be wiped out of the United States in record-breaking time if Mussolini were over here, believes Mrs. J. Renfield Vose, of New York, who is spending the winter at the Shoreham.

Mrs. Vose, after living in Italy for almost a year and after being presented to Il Duce, is convinced that Mussolini is the greatest man in the world. His commanding presence and piercing black eyes inspired her with a fearful admiration at the time of her audience with him.

"I probably should have been completely overawed if I hadn't been suffering with a touch of the flu," said Mrs. Vose yesterday morning as she recalled her experiences in Italy. "But," she laughed, "I was so busy looking after the seven handkerchiefs I had with me that I didn't have time to become uncomfortably excited."

Italian Crime Suppressed.

Mrs. Vose's audience with Il Duce lasted about two minutes, but in that short time she feels that she gained an accurate conception of his forceful personality and great magnetism.

"He has eradicated crime to the extent that people do not even think of breaking the law," she continued. "Kidnaping cases were almost unheard of in Italy even before Mussolini. Now there are absolutely none. Children over there, in fact throughout Europe, lead much more sheltered lives than American children and this makes it difficult for strangers to come in contact with them. Then, too, public opinion in Italy is so strong against the dreadful crime of kidnaping that a person guilty of it would be torn limb from limb by the mob as soon as he was caught. And you may be sure that he would be caught. Mussolini has seen to that."

Rome's Brilliant Society.

While in Italy, Mrs. Vose divided her time among Genoa, Florence and Rome. She found all three delightful, but almost unbearably cold in winter. Rome, in her opinion, has the most brilliant social life of any capital, as well as the most beautiful women. The men impressed her as being handsome and fascinating, but rather annoying in their estimate of American husbands.

"They believe that all American husbands treat their wives as spoiled children and make themselves slightly ridiculous by doing so," explained Mrs. Vose. "Of course it is quite the opposite over there. It is the husbands who are babied and petted and spoiled. But the Italian women seem just as happy as the American ones. I guess it all depends upon what one has learned to expect."

Post Staff Photo.

Every country would be better off if it had a Mussolini, in the opinion of Mrs. J. Renfield Vose, who recently returned from a long stay in Italy. Mrs. Vose is spending the winter here.

10,000 Women Aided By Prenatal Clinic

More than 10,000 women used the prenatal clinic of Columbia Hospital during 1933, the women's board of the institution announced yesterday.

In addition, according to the board, almost 3,000 home calls were made, approximately 1,000 more than in 1932. This, the board pointed out, indicated the growth of the use of the clinic, which the board supports by its work in the Thrift Shop.

Officers elected by the board for the year ihcluded Mrs. Sidney F. Taliaferro, president; Mrs. J. Spalding Flannery, first vice president; Mrs. Dwight Clark, second vice president; Mrs. Charles Carroll Morgan, third vice president; Mrs. Edward Shouse, fourth vice president; Mrs. Paul Sleman, recording secretary; Mrs. Buchanan Merryman, corresponding secretary, and Mrs. Robert V. Fleming, treasurer.

Cheerful Small Dining Room Grows Possible With Care in Selection of Decorative Scheme

Miss Maxson Relates Steps Necessary to Obtain Welcome Results.

By Jo Ellen Maxson.

In the small home or apartment the dining-room has been diminishing until it is little more than a slice off the living-room about the size of a closet. But what it has lost in spaciousness and dignity it has made up for in effective new color schemes and a spirit of gay informality.

Because cheerful surroundings add much to the pleasure of food, primrose yellow is chosen as the dominant note in an attractive small dining-room. The light-giving qualities of this color give a sunny warmth to an otherwise dull, drab room.

The wall paper, which has a very small design of white calla lilies with leaves of green and blue-lavender against a yellow background, determines the rest of the color scheme. This completely harmonious combination of colors lends a fresh, modern accent to the room without being too daring in effect.

The woodwork is painted the same soft yellow as the background of the wall paper, and the floor is covered in carpeting of dull green with fine lines of a brighter green.

The windows are hung with sheer ruffled curtains of cream dotted net. They are held back by ruffled bands of the same material. No over-drapes are used, as the maximum amount of light is desired.

The oval mahogany table has a removable top of amber mirrored glass which makes an attractive background for dainty lunch doilies and reflects the flower arrangements.

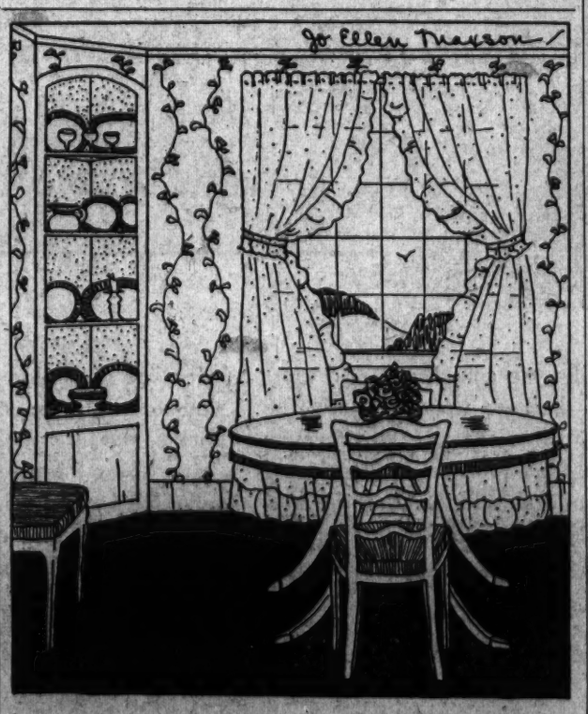

The four chairs are painted bone white, an antique finish, with the seats upholstered in deep yellow corduroy.

Built-in corner cupboards are painted inside in the effective blue-lavender tone in the wall paper. These shelves hold gleaming white china which is simply banded in gold, and amber glassware. Interspersed with these are odd bits of bright pottery and shining brass candlesticks with white, hand-dipped candles.

Miss Maxson will be glad to give individual help in home decorating problems. Write her in care of The Washington Post.

Lecture Will Describe Hebrew Temple Model

Mrs. Annie Carpenter Otto will exhibit and deliver a lecture on the Hebrew Temple model fashioned by her aunt, Mrs. Adda Ulen, in Wyoming, at the Columbia Heights Christian Church at 8 o'clock tonight. She will address the District Federation of Women's Clubs on the same subject at 2 o'clock tomorrow at Wallace Memorial Presbyterian Church.

Roberts Quits Veterans Post For Law Work

Drafted Provisions and Benefit Regulations of Economy Act.

James O'Connor Roberts, solicitor of the Veterans Administration, who drafted the far-reaching veterans' provisions of the National economy act, has severed his connections with the Veterans Administration, it was announced yesterday.

Mr. Roberts, a native of the District, is to take up a private law practice, it was stated.

Numerous Governmental moves with regard to veterans' affairs have been superintended by Mr. Roberts. Among these are his assistance to Brig. Gen. Frank T. Hines, veterans administrator, in consolidating the Pension Bureau, the National Homes for Disabled Volunteer Soldiers and the Veterans Bureau.

Mr. Roberts acted as special adviser to Lewis W. Douglas, Director of the Budget, as well as to Gen. Hines, in the preparation of the Economy Act and its regulations.

During his connection with the Veterans Administration Mr. Roberts has held the offices of Assistant General Counsel, Veterans Bureau; Special Assistant to the Administrator of Veterans Affairs, and Solicitor.

The resignation of Mr. Roberts, which becomes effective on March 1, was accepted with reluctance by Gen. Hines, a Veterans Administration announcement said.

Mr. Roberts served overseas with the three hundred and twelfth Machine Gun Battalion and the headquarters detachment of the one hundred and fifty-eighth Infantry Brigade.

Ball Bat Killing in Cell Costs Youth 30 Years

Topeka, Kans., Feb. 13 (AP).—Thomas Leroy Morland, 19, who pleaded guilty to second-degree murder in the "ball bat" slaying of Hubert Lyle McGowan a year ago, at the Leavenworth Federal Penitentiary, was sentenced today to 30 years in Federal prison at Atlanta.

Moreland confessed he hit McGowan over the head with a baseball bat in a cell. The slayer was serving a term for violation of the Dyer act, and his victim had been sentenced for breaking into a postoffice.

Nine Americans, Saved From Boat, in Havana

Havana, Feb. 13 (AP).—Nine Americans, including H. C. Farrington, of Philadelphia, who were rescued from the wrecked launch Pieces of Eight off the north coast of Pinar del Rio Province Sunday, arrived in Havana today.

The party was fishing when the boat struck a reef. They lost all their belongings, including $5,000 in cash.

Events Today

Meeting—Fountain Pen and Mechanical Pen Manufacturers, Mayflower Hotel, 2 p. m.

Luncheon—Lions Club, Mayflower Hotel, 12:30 p. m.

Dinner—Educational Committee, Knights of Columbus, Mayflower Hotel, 6:30 p. m.

Meeting—Ancient Order of Hibernians, Mayflower Hotel, 8 p. m.

Luncheon and Dinner—Industrial Advisory Board, NRA, Mayflower Hotel, 1 p. m. and 7 p. m.

Luncheon—Rotary Club, Willard Hotel, 12:30 p. m.

Luncheon — Soroptimist Club, Willard Hotel, 1 p. m.

Luncheon—D. C. Bankers' Association, Willard Hotel, 12:45 p. m.

Meeting—National Association of Talc and Soapstone Producers, Willard Hotel, 2 p. m.

Meeting — Epsilon Chapter, Pi Omicron Sorority, Willard Hotel, 7:30 p. m.

Luncheon—Monarch Club, Ambassador Hotel, 12:30 p. m.

Meeting—Mira McCoy Andrews Day Nursery, Ambassador Hotel, 10:30 a. m.

Meeting—Capitol Hill W. C. T. U., Waugh M. E. Church, 2 p. m.

Luncheon — American Business Club, Hay-Adams House, 12:30 p. m.

Luncheon—Optimist Club, Hamilton Hotel, 12:30 p. m.

Meeting—Roosevelt Chapter, Delphian Society, Hamilton Hotel, 10 a. m.

Meeting—Airway Branch, Hamilton Hotel, 7:30 p. m.

Ship Movements

At New York.

Arrived Yesterday.

American Farmer, from London.
Antonia, from Liverpool.
Conte di Savoia, from Naples.
Drotningholm, from Gothenburg.
President Garfield, from world cruise.

Sail Today.

Berengaria, for Southampton.
Berlin, for Hamburg.
Black Heron, for Rotterdam.
Conte di Savoia, for Port Said.
Estrella, for Lisbon.

Sail Tomorrow.

Scanyork, for Copenhagen.
Washington, for Plymouth.

Sail Friday.

American Farmer, for London.
Antonia, for Liverpool.
Binnendijk, for Rotterdam.

Reported by Radio.

Europa, from Bremen; due at pier 86, North River, tomorrow.
Deutschland, from Hamburg; due at pier 86, North River, Friday.
President Harding, from Hamburg; due at pier 58, North River, Friday.
Volendam, from Rotterdam; due at Fifth street, Hoboken, Friday.

At Baltimore.

Sails Today.

City of Norfolk, for Hamburg.

Arrives Today.

City of Hamburg, from Hamburg.

Come On! Everyone's "INKA-DINKA-DOO"
with
JIMMIE DURANTE
The Screen's New Perfect Lover!
see - hear him in
"PALOOKA"
The Comedy Hit Based on The Washington Post Cartoon
TOMORROW at
RKO - KEITH'S Theatre

Resumes Practice

Harris & Ewing Photo.

JAMES O'CONNOR ROBERTS, who yesterday resigned as solicitor of the Veterans' Administration to resume the private practice of law here.

Officials of PWA To Speed Projects

Coast-to-Coast Tour to Be Made.

Pushing the drive to get Public Works Administration projects into construction, four Administration officials will leave today on a coast-to-coast trip.

The group will be headed by Col. Henry M. Waite, deputy administrator of PWA. With him will be Edward H. Foley, jr., assistant general counsel; Philip M. Benton, PWA director of finance, and Michael W. Straus, PWA public relations director.

The tour intinerary includes New York, Boston, Detroit, St. Paul, Portland, San Francisco, Los Angeles, Little Rock, Fort Worth and Atlanta. Meetings will be conducted with regional and State officials of the PWA.

Dry Cleaner Refuses Price Fixed by NRA

Winston-Salem, N. C., Feb. 13 (AP). John T. Nicholds, local dry cleaner, announced today he was not able to operate under the price-fixing provisions of the dry cleaning code, cut his price for cleaning a suit 20 cents and tendered his Blue Eagle to E. A. Tucker, superintendent of mails at the local postiffice.

Tucker declined to accept the emblem pending advices from Washington.

Baroness Levi Wins Nevada Divorce Suit

Minden, Nev., Feb. 13 (AP).—Baron Giacomo Giorgi Levi, Italian nobleman, was divorced here today by Baroness Maude Levi, seventh ranking woman tennis player in the United States.

She charged cruelty and non-support. They married in Paris in 1927 and have a 5-year-old daughter whose custody was given to the mother. Baroness Levi formerly lived in New York City.

Minister Is Charged With Killing Nephew

Morristown, Tenn., Feb. 13 (AP). The Rev. Sam Hurst, 50, a Baptist preacher living in Hamblen County, was in jail here today, charged with killing his nephew, Alvin Ward, 24, of Middlesboro, Ky.

Deputy Sheriff C. I. Fowler, of Dandridge, said Hurst and his nephew engaged in an argument.

Banks Had to Shut, Comstock Holds

Governor Defends Drastic Step a Year Ago.

Detroit, Feb. 13 (AP).—"All I could do would be to declare another bank holiday under the circumstances."

Those were the words of Gov. William A. Comstock tonight as he recalled the momentous occasion of one year ago when, with a stroke of his pen, he closed Michigan's banks for an eight-day "holiday" that was to spread like an epidemic to other States and close many banks forever.

"I believe it prevented a greater calamity," he added.

The first anniversary of the proclamation that set off one of the major financial debacles of modern times finds the scars it created here healing rapidly.

U. S. Ship Aground, Tug Hurries to Aid

Key West, Fla., Feb. 13 (AP).—The wrecking tug Relief today went to the assistance of an American freighter I. K. Ward, reported as aground 100 miles west of Havana.

The freighter was reported as being pounded hard by high seas.

Coast Guard Will Lose Destroyers by June 30

New London, Conn., Feb. 13 (AP). All destroyers now operated by the Coast Guard, it was unofficially learned here today, will be decommissioned by June 30, the close of the fiscal year.

It was reported likely that the destroyers would be replaced by new craft of smaller type.

Roosevelt Alumni To Elect Officers

Alumni of Roosevelt High School are planning their annual get-together at the school for February 22.

The program will open with a basket ball game betwen Roosevelt and Eastern High Schools, at 7:45 p. m. The annual meeting will follow, at which officers will be elected. A dance will be held, starting at 10 p. m.

Midshipmen's Jail To Get Overhauling

The time-honored "Spanish brig" of Annapolis is in for some Public Works Administration renovating. The Reina Mercedes pier, as it is officially known, was the subject of a $35,000 allotment from the PWA yesterday. The ancient Spanish hulk's pier, badly deteriorated, is to have new substructure and superstructure.

Work on the academy jail will start at once, officials explained, to provide midshipmen with a safe place in which to think over infractions of academy rules.

New Yorker Kills Mate, Then Self

Bodies Found in 1-Room Apartment.

New York, Feb. 13 (AP).—The bodies of an elderly retired interior decorator and his wife were found in their one-room apartment today. Police described the case as a murder and suicide.

The man, Emil Phillipson, apparently fired a bullet into the left temple of his wife, Marie, and then shot himself in the mouth.

The letters, apparently written by Phillipson, were found, one of which said "I can stand the pain no longer." The police said this mention of pain might refer to the suicide a month ago in China of Mrs. W. S. Brooch, believed to have been a daughter of the Phillipsons, who jumped off the roof of an eight-story apartment house, with her two sons, one under each arm.

PWA Says 'No' To Zeppelins

Ickes Decides to "Ground" Cash, Disapproves Commercial Plan.

Secretary Ickes, Public Works Administrator, is not particularly anxious to put any PWA money into Zeppelins, he indicated yesterday.

He was told that a move was afoot to have PWA finance construction of two Zeppelins for passenger service. Involved in the scheme are the Goodyear Zeppelin Co., of Akron, Ohio, and the Metalclad Airship Co., of Detroit, each of which wants to construct a lighter-than-air craft to go into transoceanic service.

The Department of Commerce and the Navy Department were consulted by the firms, and indorsement was given provided money could be obtained from PWA.

The pocket of the PWA, however, proved a bad air pocket for the ships when Secretary Ickes heard about the idea. "It doesn't appeal to me," he said.

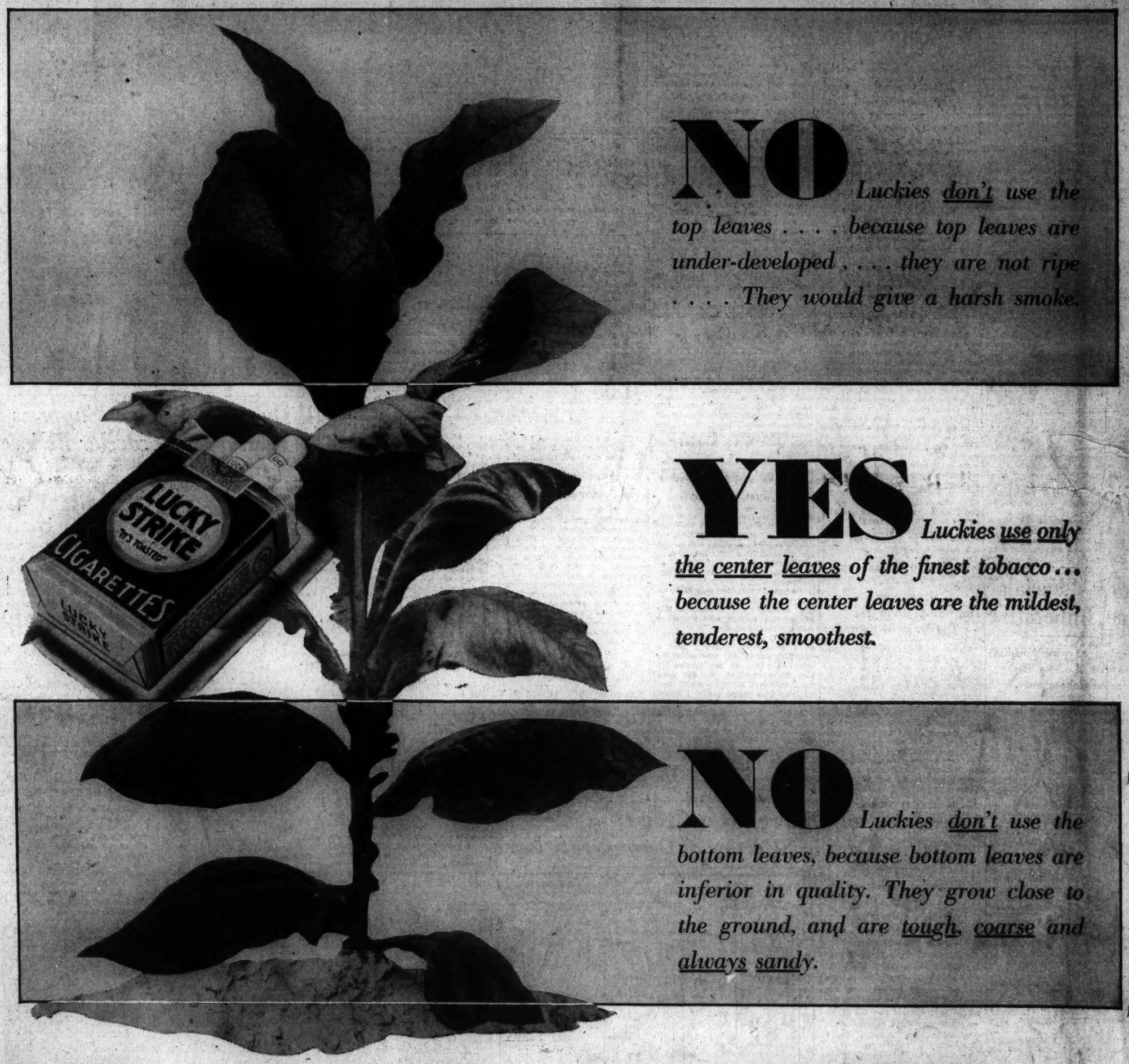

NO *Luckies don't use the top leaves . . . . because top leaves are under-developed . . . . they are not ripe . . . . They would give a harsh smoke.*

YES *Luckies use only the center leaves of the finest tobacco . . . because the center leaves are the mildest, tenderest, smoothest.*

NO *Luckies don't use the bottom leaves, because bottom leaves are inferior in quality. They grow close to the ground, and are tough, coarse and always sandy.*

Lucky Strike presents the Metropolitan Opera Company

Saturday at 1:45 P. M., Eastern Standard Time, over Red and Blue Networks of NBC, Lucky Strike will broadcast the Metropolitan Opera Company of New York in the complete opera, "Faust."

In making Lucky Strike, we actually discard most of the tobacco plant—because we select only the center leaves—and for these center leaves farmers are paid a higher price. We do not use the top leaves—because those are under-developed. Nor the bottom leaves—because those are inferior in quality—tough, coarse and always sandy. But these center leaves are the mildest leaves, silky, smooth, tender. And so only these center leaves are used in making Luckies the fully packed cigarette—so round, so firm—free from loose ends. The tobacco doesn't spill out. That's why Luckies draw easily, burn evenly—and are always mild and smooth . . . And then, too—"It's toasted"—for throat protection—for finer taste.

NOT the top leaves—*they're under-developed—they are harsh!*

The Cream of the Crop
"The tenderest, mildest, smoothest tobacco"

NOT the bottom leaves—*they're inferior in quality—coarse and always sandy!*

Always the Finest Tobacco and only the Center Leaves

Copyright, 1934, The American Tobacco Company.

Second News Section
Sports—Comics

The Washington Post

Second News Section
Financial—Classified

COPYRIGHT, 1934, BY THE WASHINGTON POST PUBLISHING CO.

WEDNESDAY, FEBRUARY 14, 1934

ENTERED AS SECOND CLASS MATTER, POSTOFFICE, WASHINGTON, D. C.

Channel Plan Awaits Policy Of President

Hearings Held Up for Roosevelt's Plan on Waterways.

National Program Will Be Announced Soon by White House.

The proposed development of the Washington Channel and numerous other waterway projects on which hearings have been held before the House Rivers and Harbors Committee may be indefinitely delayed because of President Roosevelt's desire to set up a National waterways program, it was learned yesterday.

Representative Mansfield (Democrat), Texas, chairman of the House Rivers and Harbors Committee, admitted that the committee probably will not report on the projects it has already considered because of the President's wish not to have a bill reported at this session.

Just when the President will submit his National program is not known; neither are the projects it will encompass. Representative Mansfield said the committee probably would await further word from the White House before taking any action.

Several Hearings Held.

The Washington Channel development, which now apparently has the support of all civic factions, providing it does not cost the District too much, was only one of several projects on which hearings have been held by the committee.

The pending plan, as outlined by Maj. J. D. Arthur, jr., United States district engineer, provides for a yacht harbor in four sections, a wharf for the use of the harbor police and harbor fire boats, a workhouse pier and three new commercial piers.

Maj. Arthur estimated the entire project, which is a modification of a proposal rejected last year, would cost $1,650,000. He suggested that the District be required to pay only $389,000 of this cost, or the amount necessary to build the two municipal piers.

The board of enginers, which transmitted his report, did not concur in this however, holding that the cost should be divided equally between the Federal and the District governments.

Commission Indorses Plan.

The plan was indorsed by the District Commissioners, the National Capital Park and Planning Commission, the Board of Trade, the Washington Chamber of Commerce, and several citizens' associations.

The Commissioners made it clear, however, at the hearing that they would not agree to pay more than the proportional share of the expense suggested by Maj. Arthur.

Session Planned By Peoples Lobby

Nation's Public Ownership Program Is Topic.

A conference on "America's Public Ownership Program" will be held by the Peoples Lobby, Inc., at the Continental Hotel next Monday.

The program is divided into three sessions, one beginning at 10 a. m., the second at luncheon, at 12:15 p. m., and the third at 8 p. m. Speakers at the first session include Dr. Colston E. Warne, of Amherst College; Dr. John Bauer, director of the American Public Utilities Bureau, and Benjamin C. Marsh.

Dr. Warne will address the luncheon gathering, as will Dr. W. Jett Lauck and Dr. Harry W. Laidler, former president of the National Bureau of Economic Research. Dr. Charles Lane, secretary of the emergency committee of consumer organizations, and Prof. Anton A. Friedrich, of New York University, are the featured evening speakers.

Girl, 7, Files Suit For Crash Injuries

Isabelle Karsiensky, 7, of 3616 Seventeenth street northwest, yesterday in District Supreme Court filed suit for $25,000 damages against Margaret B. Woodson, 1601 Monroe street northeast, for alleged injuries she suffered while a passenger in the defendant's automobile.

Through her father, William R. Karsiensky, she charged that May 2, 1933, the automobile operated by the defendant struck another automobile at Sixteenth and Monroe streets northeast. The girl claimed she was seriously hurt.

Miss Delano to Sing For Democrats Today

Rose Marie Delano, dramatic soprano, will present a program of operatic arias and popular songs for the monthly reception of the National Democratic League today at the Recquet Club. She will be accompanied by Reggie Newton, well-known radio pianist, who will also present some solo selections.

Miss Delano is a graduate of the National Park Seminary, Forest Glen, Md., and of the University of California. Her vocal studies were pursued in this country and abroad, and she has made operatic appearances in Italy, Los Angeles and New York.

Love's Young in This Gay Age

Johnson Photos.

Here's a little love scene, staged in honor of St. Valentin. The ardent little girl, gazing so adoringly up into this young man's bashful eyes is Doris Johnson, 3, of Hyattsville, and the Romeo is Roy Trott, jr., 5, a neighbor.

Lorton Disease Peril Charged Before House

Some of Reformatory's Laundry Workers Ill, Is Claim.

Charges that some of the inmates of the District Reformatory at Lorton who are assigned to the laundry are suffering from social diseases were made in the House yesterday by Representative Shoemaker (Farmer-Labor), of Minnesota.

Before Shoemaker could amplify his charge or introduce a resolution asking for a Congressional investigation, he was ruled out on a point of order raised by Representative Blanton (Democrat), of Texas.

Shoemaker first asked unanimous consent to address the House on the alleged conditions at the laundry which does work for the Capitol and all Federal departments, but an objection was voiced.

He then rose to a question of personal privilege and warned the members of Congress that they were endangered by the condition at the prison laundry, but he got no further before the point of order was sustained.

Towels and other linen used by the various Governmental departments are laundered at Lorton.

D. C. Police Probe Mysterious Death

Passerby Dies at Home Where He Sought Rest.

The mysterious death of a man identified as George Ruzanski, about 45, was being investigated last night by the Coroner and members of the police homicide squad.

Ruzanski died at the home of Mrs. Katherine Burress, 731 Fourth street northwest, where he had sought aid. He told Mrs. Burress he was ill and wanted to sit down. A few moments later he collapsed. Mrs. Burress summoned an ambulance from Emergency Hospital.

Ruzanski's name was learned from papers in his pocket. An effort is being made to locate friends or relatives.

Merger by March 6 Hope of Bank Heads

Officials of the Mount Vernon and Washington Mechanics Savings Banks expressed hope yesterday that the combination of these institutions will be completed not later than March 6.

The consolidation will result in reopening of the Mount Vernon Savings Bank as a branch of Washington Mechanics Savings Bank and make available 40 per cent of the deposits, or $800,000, of the former institution. At a later date the Franklin National Bank will reopen as a third component of the merger.

Junior Hadassah Ball Set.

The twelfth annual ball of the Junior Hadassah Society will be held at the Willard Hotel February 21. Chairmen are Pauline Millstein and Pauline Blumberg. Katie Witt and Ida Orlove have charge of the program and ticket committees.

Swat 'Em!

Blue or Pink "Skeeters" Just Painted.

If you see blue mosquitoes this spring don't mistake them for NRA blue eagles—swat them just the same. And it is only fair warning to tell you that you may see pink ones too.

The mosquito color scheme is just a way of marking the little insects which has been devised at the Department of Agriculture to determine how long they live, how far they travel and other facts of their life.

Mosquitoes are painted just about the way that your automobile gets its coat. They are sprayed with methylene blue or eosine, a pink color.

The spray must be very fine or the insects will drown. But if a fine mist is used they dry off in a minute or two, leaving a shade that won't wear off.

Capital Opens Lenten Rites This Morning

Ash Wednesday Address to Be Delivered by Dr. Bratenahl.

With special services scheduled in all churches during the next several weeks, Washington begins observance of the Lenten season today.

A service of morning prayer, litany and penitential office will be held in the great choir of Washington National Cathedral today at 11 a. m. The Ash Wednesday address will be given by the Rev. G. C. Bratenahl, dean of the cathedral, following the evening prayer in the great choir at 4 p. m.

The Rev. Malcolm S. Taylor, of the National Commission on Evangelism, will deliver the Lenten sermon following evensong in the great choir tomorrow afternoon. Members of the cathedral staff, local clergymen and out-of-town ministers will deliver Lenten addresses on Tuesday, Wednesday and Thursday of the weeks preceding Holy Week, when Canon Peter will speak each afternoon on "The Significance of the Day in Our Lord's Life and Ministry."

A succession of weekly Lenten music meditations will begin today at 5 p. m. in the Universalist National Memorial Church, Sixteenth and S streets, under the direction of Dr. Albert W. Harned, organist and director of music. Dr. Harned will play the opening program today. On subsequent Wednesdays, Joseph Hauber, Malton Boyce and Dr. James Dickinson will be in charge of programs.

The meditations will be climaxed by rendition of the first part of Gounod's "The Redemption" on Good Friday night, by the National Capital Choir, directed by Dr. Harned.

Food Exhibits Hold Interest In Auditorium

Wayne Leizear, 11 Months, Captures Contest for Babies.

The non-commercial exhibits in the third annual food exposition of United Food Stores, Inc., have been commanding widespread attention among visitors to the Washington Auditorium this week, show officials announced yesterday.

Notable is the exhibit sponsored by the United States Department of Agriculture, which gives a comprehensive picture of the relationship between food and health, and the essentials for the "well-balanced meal."

The display sponsored by the Columbia Polytechnic Institute for the Blind, in which sightless workers demonstrate tasks they practice in their workshops, including chair caning, manufacture of rushbottom chairs, and the making of other products, also is attracting interest.

The baby contest yesterday, open to babies between 6 months and 1 year old, was won by 11-months-old Wayne Leizear, of 5802 Fourth street, son of Mr. and Mrs. Dudley Leizear. A contest for infants between 1 and 2 years will be held this afternoon.

The show sponsors award a prize each night. Mrs. Florence A. Hoover, of 702 Sligo avenue, Silver Spring, Md., and Mrs. J. A. Lankford, of 1750 F street, have each won a valuable prize. An automobile will be given away Saturday night.

Tonight the largest family visiting the show will receive an award, in addition to the capital prize which goes to some lucky visitor.

Slow Street Cars Blamed On Weather

Transit Company Chief Answers Criticism by Commission.

Declares Steps Under Way to Improve Service.

Replying to a demand for better street car service, made by the Public Utilities Commission after many complaints had been filed by residents and citizens' associations, John H. Hanna, president of the Capital Transit Company, yesterday blamed the weather for unsatisfactory operation.

"With ordinarily favorable weather conditions," the traction president declared, "the service we are now rendering would be well within the commission standards."

Hanna blamed slowness of street criticism of the commission, which followed more than a hundred complaints. He said the company has ample cars and has ordered 10 new buses.

Honna blamed slowness of street cars under ordinary weather conditions on traffic lights "operated at numerous intersections throughout the day when the need does not exist for more than one or two hours, if at all."

Raps Double Parking.

The other factor slowing cars, President Hanna said, is "double parking, which exists throughout the business distrcts."

Following receipt of Mr. Hanna's reply, delivered in person to the commission, Commissioner Riley E. Elgin said he believed the company would be able to give satisfactory service.

Elgin said that since the snowfall of February 1 the commission had received an average of three written and four telephoned complaints per day. There were practically no complaints before the snow.

Failure to provide for increased patronage of transit lines resulting from the new pass and free transfer system, which were adopted with the merger of the companies, was a factor blamed for the poor service, Mr. Elgin said.

Revenue Increase Shown.

That this increase has occurred is evident from figures of Mr. Hanna. In December, he said, total revenue jumped 6 per cent, which means patronage increased 20 per cent or more. In January the revenue jump was 12½ per cent, with patronage increasing more than 30 per cent.

In saying that present equipment was inadequate, Mr. Hanna added that the old side-seat cars used during rush hours are being equipped with cross seats. He said the company does not wish to purchase new cars because those on the market are not superior enough to the ones in use to warrant buying.

In regard to overcrowding, the utility president told the commission that approximately 60 more cars are being used during rush hours than were in operation during the same periods before the merger.

137 Men Employed.

Since unification of the lines, 137 men have been employed, Mr. Hanna said. Of these, 69 are still under instruction.

One serious factor affecting service, Mr. Hanna told the commission, was the large amount of sickness at present among employes.

The commission was assured that steps to heat all cars properly were being taken and also that cars will be swept twice daily.

Capt. W. J. Flood, Balloonist, To Graduate From Kelly Field

Noted Capital Expert Has Added to Laurels Since 1917.

Capt. William J. Flood, Washington Army balloonist and airship pilot, was listed by the War Department yesterday for graduation from the Air Corps Advanced Flying School, Kelly Field, Texas, February 20.

Capt. Flood, who lives at 1322 Massachusetts avenue northwest, will be one of the comparatively few Army airmen to hold pilot ratings for both heavier-than-air craft and airships. He gained Nationwide recognition as a balloonist in 1925, winning second place in the National balloon race and seventh place in the international contests in Belgium.

Four years later he landed the Army airship TC-5 on the roof of the Munitions Building here to deliver official correspondence to the chief of the Air Corps. The day before, on February 4, 1929, he showed Air Corps chiefs how mail could be picked up during flight from a ship at sea, performing the feat for the first time from the steamer Virginia Lee in Hampton Roads. He also was the first pilot to pick up mail from a building while in flight. He was one of the pilots of the TC-2, the last of the hydrogen-filled airships, which burned at Wilbur Wright Field in 1924.

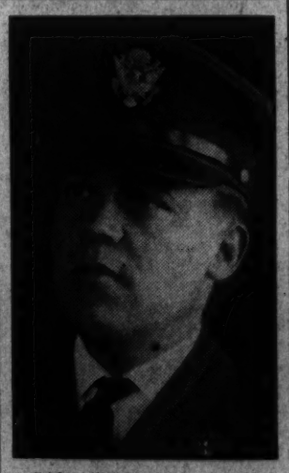

CAPT. WILLIAM J. FLOOD.

Capt. Flood began his air career with the 102nd Aero Squadron, Mitchell Field, Long Island, in 1917. From 1918 to 1919 he was in command of the 101st Aero Squadron, A. E. F., and the Eighth, Twelfth and Nineteenth Airship companies from 1920 to 1929.

Capt. Flood attended George Washington, National and St. Louis Universities. He was born in Peoria, Ill., July 15, 1895.

200 Blue Eyes Has This Baby—And 10 Hatpins for Each Eye!

Post Staff Photo.

This animal resembling a large chestnut burr or a small porcupine is Astropyga Magnifica. It is a new and weird kind of sea-urchin just received at the Smithsonian Institution. Austin H. Clark, curator of echinoderms, holds the spiny creature.

New Sea Urchin Hasn't Enemy in the World—Guess Why!

Not an enemy in the world has this blue-eyed baby of the sea—a new species of sea urchin—just discovered in the Atlantic Ocean.

Although it has 200 bright, blue eyes arranged in double rows like the bulbs on a theater marquee, it is no cuddlesome baby.

This is because its body is covered with hundreds of barbed, black spines nearly a foot long, which make it impregnable and, hence, without foes.

In describing the creature, Austin H. Clarke, Smithsonian curator of echinoderms, said yesterday that few more weird animals inhabit the sea than the new "Astropyga magnifica."

The animal was found on the sea bottom south of the Dry Tortugas Island by Dr. P. Powers, biologist of the Carnegie Institution of Washington, who sent it to Smithsonian.

The creature is especially interesting for the development of its eyes, Clarke said. If the hand is placed in the water near one of the animals, the barbs are immediately pointed in the direction of the hand.

The animal, which has more the appearance of a porcupine than of any other animal of terrestrial habits, is a scavenger of the sea bottom. Although it never kills its own food, it has five sharp teeth for tearing away the flesh of dead animals.

Like others of its related groups, including among which are the starfish, it has no head—that is, the development of its nervous system and the direction of locomotion are not set in a forward direction as is the case with insects and vertebrates.

This "sea porcupine" says Clarke, has a peculiar method of locomotion. It has thousands of sucker-like feet which are hollow and attached to tubes within its shell. It moves by forcing water through the tubes and into the particular feet it wishes to use.

The creature is the first member of its genus to be discovered since the Pacific and Indian Ocean representatives were described approximately 100 years ago.

Officials to Select CWA School Art

Committeemen Will Pool Individual Choices.

All three members of the buildings and grounds committee of the Board of Education have selected the pictures and other art done by CWA artists that they would like to see displayed in District schools, and will confer today on a definite selection.

The school art is now on exhibition at the Phillips Galleries at 1600 Twenty-first street northwest. Enthusiasm over the work was expressed by the members of the committee.

The committee will meet prior to a closed conference between Superintendent of Schools Frank W. Ballou and members of the Board of Education, understood to have been called by the superintendent to acquaint the board with educational problems that he encountered on recent visits to Eastern cities.

Hacker Reports Holdup; Police Arrest Suspect

A few hours after James Stockhouse, a cab driver, reported he was robbed at knife point early yesterday, police arrested Harold R. Kirby, colored, 23, of 1526 Church street northwest. He was allegedly identified as Stockhouse's assailant.

The driver said he picked up Kirby and a companion near Fifteenth and O streets northwest, and that after driving for some time one of the men drew a knife and robbed him of $1.12.

SHORE DINNERS
With Oysters, Clam Chowder, Lobster, Shrimps, Crab Flakes, Scallops, Etc.
Olmsted Grill
1336 G St. N.W.

Sub-Committee Passes "Buck" On 4c Gas Tax

Shifts Bill to Full House Group Without Any Proposals.

The House District Committee today confronts the delicate problem of what to do with the Smith bill to raise the gasoline tax here from 2 to 4 cents a gallon.

The Fiscal Relations sub-committee, headed by Representative Clark (Democrat), North Carolina, yesterday decided to report the bill without prejudice, thereby passing the buck to the whole committee.

While Chairman Norton has announced that she is opposed to the measure, introduced by Representative Smith (Democrat), Virginia, or any bill intended to increase taxation in the District, other members have kept their opinions secret.

May Die in Committee.

Unless Representative Palmisano (Democrat), Maryland, takes a stand in favor of the bill and insists on a report, the measure may never get beyond the committee.

Last year a similar measure passed the House without objection, largely because of the sympathy of members with Virginia and Maryland, where gasoline dealers in the metropolitan area have difficulty competing with the lower District tax.

The House committee is scheduled to consider the old-age pension bill today, but action has been delayed so frequently recently that a report may again be postponed.

An opinion is expected from the District Commissioners this morning, but a further complication may result from the fact that the District heads have decided favorably on the Black bill, while the committee has already more or less accepted the Norton measure.

Not Much Difference.

The only important difference in the measures is that the Norton bill authorizes appointment of a commission to administer the fund and sets up a maximum income of $9 a week for indigents, whereas the Black bill leaves the matter of benefits to the Board of Public Welfare.

The committee has already amended the Norton bill to conform with the Black bill on the maximum age, raising it from 60 to 65 years.

No action is scheduled on the Capper-Norton alley bill, as a report has not been received from the National Capital Park and Planning Commission.

Grocery Store Robbed.

Groceries valued at approximately $12 were reported stolen from a Sanitary Grocery Store at Third and C streets southwest yesterday. William E. Osburn, manager, told police thieves smashed a show window.

Economy Act Curb Sought By Pay Bloc

Senators Backing U. S. Workers to Fight Restrictions.

Plan Riders to Offices Bill, Despite Wishes of Roosevelt.

Assured that most of the Government salary cut will be restored at the beginning of the next fiscal year, leaders of the fight for Government workers in the Senate have launched a drive to wipe out of the economy law restrictive provisions the Administration wants reenacted.

These include provisions suspending automatic increases in compensation, prohibiting filing of vacancies, reducing travel allowances, restricting transfer of noncivilian personnel, authorizing temporary assignments in the postal service, authorizing transfer of appropriations and reducing jurors' and witnesses' fees.

Support of a majority of the 35 Republicans and many Democrats is expected for the amendments, which are to be offered by Senator L. J. Dickinson (Republican), of Iowa, when the independent offices appropriation bill, carrying salary and economy provisions, is brought to the Senate floor.

Quick Passage Sought.

The measure was favorably reported by the appropriations committee Monday and Senator James F. Byrnes (Democrat), of South Carolina, who reported the measure, hopes to get it passed this week.

Restoration of the full 15 per cent cut from Government salaries is to be sought on the floor. Senator Patrick A. McCarran (Democrat), Nevada, a leader in the fight for restoration, said the proposal had wide support in the Senate and undoubtedly would be passed if the President eased pressure against it. Senator Frederick Steiwer (Republican), Oregon, and others agreed.

Administration leaders and other influential Senators, however, said they expected the bill to be passed by the Senate with the pay provisions recommended by the committee.

Part Restoration Approved.

The committee approved restoration of 5 per cent effective February 1 and another 5 per cent effective July 1, with the President authorized to restore all or part of the remaining 5 per cent if the cost of living increased to or beyond the 1928 level during the fiscal year.

Senator McCarran's pay cut amendment will provide for the 5 per cent restoration from February 1 and full restoration with the beginning of the year.

Fight over the veterans' provisions is expected to be lively, with Administration leaders seeking to hold their forces against most of the demands.

Emory Glee Club Sings Here Mar. 2

Alumni to Sponsor Concert at Mayflower.

Sponsored by Emory University Alumni of Washington, the Emory Glee Club will come from Atlanta, to give a concert at the Mayflower Hotel March 2 at 8:30 p. m.

The glee club was founded in Atlanta in 1919. Its director is Dr. Malcolm H. Dewey, head of the Fine Arts Department at Emory University. Dr. Dewey recently was appointed to the honorary board of the National Music Guild.

When Georgia Hall was dedicated at Warm Springs, as a tribute to President Roosevelt, the Emory Glee Club was the only organization asked to participate.

Stream-Lined Train Visits Here Friday

Washington will have its first view of the Union Pacific's new stream-lined, high-speed train when it stops at Union Station Friday on a tour of the East.

It will be open to the public from 8 a. m. to 10 p. m. on the lower level. Stream-lined to a degree never before attempted in railroad design, the train is capable of a speed of 110 miles an hour.

Good morning! Ties with champagne bubbles, ties with streamline contours, ties with polka dots, ties with plaids are among the first arrivals. Gay in color tones, rich in patterns, our new ties will help clear the snow and ice out of your mind and bring Spring nearer. Attractive assortments at 55c, $1.00 and $1.50.

NRA

Meyers Mens Shop
1331 F Street

Maryland Conquers V. M. I. Quintet With Second-Half Spurt, 36-27

Zone Defense Turns Back Cadets

Old Liners, Sluggish at Start, Boast Only 19-15 Margin at Half.

Buscher Leads Attack With 8 Points; Hancock Also Scores 8.

RITCHIE STADIUM, College Park, Md., Feb. 13.—Virginia Military Institute's basket ball team fell before a sluggish Maryland quintet in Ritchie Coliseum tonight, 36 to 27. The victory was the Old Liners' sixth in seven Southern conference starts.

It was a nip-and-tuck battle for the first half, with Maryland leading, 19 to 15 at the intermission. Ins the second period the Cadet gradually fell back and after 10 minutes the Old Liners had achieved a 29-18 advantage. V. M. I. was held safe the remainder of the game.

Maryland's attack was below par all the way, with much loose handling of the ball and poor passwork. The Old Liners' zone defense functioned well, however, and the Cadets were forced to take most of their shots from long range.

Scoring for Marylnad was well divided, with Buchy Buscher getting 8 points, Rufus Vincent and Bob Snyder 7 each and Bernie Busher, 6 points.

For the Cadets, Charlie Hancock center, scored 8 points to take first honors, while Bill Downey and Johnny Goodwin, forwards, each counted 6 points.

V. M. I. was the first to score when Goodwin dropped in a 2-pointer from the 15-foot mark after a minute of play Chase tied the count at 2-all and Bernie Buscher sent the Old Liners ahead at 4—2.

Maryland held the lead until after 7 minutes the visitors cought at 8-all on Hancock's foul toss. Emmett Heerdt's long looper sent the visitors head and the lead shifted several times before the Old Liners went ahead just before the midway whistle on floor goals by Bucky Buscher and Snyder.

After the first few minutes of the second half, V. M. I. was outdistanced as Snyder, Vincent and the Buscher brothers found the basket consistently.

Downey and Hancock, each with 2 court goals, were the only Cadets to score from the floor in the second half.

Junior Girl Swimmers Vie at Shoreham Friday

Five events are listed for the Junior Girls Swimming meet, to be held in the Shoreham pool Friday afternoon under auspices of the District A. A. U. They are the novice 50-yard free style, open 75-yard free style, 75-yard breast stroke, 75-yard back stroke and fancy high-board diving.

To the individual winners of the meet, which is scheduled for 3 o'clock, ribbons will be awarded for first, second and third places. The meet is open only to girl swimmers 14 years of age or under, and registered with Charles Fyfe, 230 C street northwest. There is no entry fee.

Gonzaga Passers Defeat Swavely

Forge in Front in Second Period to Win, 25-16.

Forging ahead in the second period after a nip-and-tuck battle in the opening period, Gonzaga yesterday defeated Swavely Prep, 25 to 26, on the local team's court.

Gonzaga led at half-time, 12 to 10, but with Bill Boyle and Tommy Follard showing the way, gradually drew away from its rival. Tom Roache's splendid floor work and guarding played an important part in the victory. Roache blocked innumerable shots near the basket and invariably took loose balls off the backboard.

Gonzaga.	G	FG	P	Swavely.	G	FG	P
J.Boyle,lf	0	0	0	Avery,lf	0	1	1
Holleran,lf	0	0	0	R.Walter,rf	1	1	3
Roache,rf	1	1	3	Prohose,rf	0	0	0
Follard,rf	2	2	6	Coward,c	1	2	4
Durkin,rf	0	0	0	Bonam,lg	4	0	8
Munhall,c	2	1	5	O'Keefe,rg	0	0	0
W.Boyle,lg	1	0	2				
Mann,rg	1	0	2	Totals	6	4	16
Totals	10	5	25				

Referee—Keppel (A. B.).

Handley High Matmen To Meet District Foe

Winchester, Va., Feb. 13 (Spl.).—The "Pony Express," a Washington, D. C., wrestling aggregation, will meet the Handley High School matmen in Handley gym here next Tuesday night.

Wrestling has been introduced for the first time this year at Handley High. Although the cadets have had little success in recent meets, they are reported rounding into better form under Coach Redmond.

Winchester Five Booking.

Winchester, Va., Feb. 13 (Spl.).—The Winchester Moose basket ball team is soliciting a contest with a Washington (D. C.) five for some week-end, the game to be played in the Capital. Nat Hawkins, manager of the locals, is receiving inquiries from teams anxious to book a game.

Petworth Flashes Win.

Sac. Heart.	G	FG	P	Pet. Flashes.	G	FG	P
J.Goebel,lf	6	1	13	S.Greenblf	3	0	6
Boyd,rf				Foster,rf	0	2	2
C.Diesel,c	1	0	2	Cook,c	1	0	2
Lassan,lg	1	0	2	Westers,lg	1	0	2
Sullivan,rg				Nelson,lg	1	0	2
				Wilson,rg	1	0	2
Totals	14	3	31	A.Thomb,rg	0	0	0
				Totals	30	2	42

Valentines Lost in the Mails —By Pierotti

TO JOE CRONIN...
VALENTINE GREETINGS TO YOU JOE CRONIN.
YOU LOST THE SERIES AN' DID NO MOANIN'.
JUST TO STIR UP A LITTLE TROUBLE WE'LL SIGN THIS ONE
YOUR PAL
Carl Hubbell
TO JIMMY JOHNSTON...
IF YOU'RE TIRED OF RUNNING THE GARDEN AT A LOSS,
STEP ASIDE AND LET A MAN BE BOSS!
IF YOU WANT THE LOW DOWN ON MAKING A DIME,
YOU MUST COME UP AND SEE ME SOMETIME!
Jack Dempsey
PHOOEY!
TO PRIMO CARNERA...
ROSES ARE RED,
VIOLETS ARE BLUE,
ROQUEFORT'S A CHEESE,
AND SO ARE YOU!!!
Max Baer
HA! HA!
HEY
TO JIM LONDOS
YOU WIN TODAY, I WIN TOMMORROW.
THE FANS FOOT THE BILLS TO THEIR SORROW,
THE MORAL IS, WHEN A TITLE'S AT STAKE,
NEVER GIVE A SUCKER AN EVEN BREAK!
Joe Savoldi
McCARVER BAKER PIERCE
TO GEORGE WASHINGTON U.
STARRED,
BARRED,
SORRY,
PARD!!
University of Tennessee
MUSIC BY PIEROTTI
WORDS BY McCORMICK

Virginia Faces Yale Boxers Saturday

Meet in Richmond Will Be Last Before Tourney for Cavaliers.

UNIVERSITY, Va., Feb. 13 (Spl.).—The "Big Four" of the University of Virginia boxing team is no more. Since the 5-to-3 victory over the Navy last Saturday night it has become the "Big Five." It will be tested again when the Cavaliers box Yale in Richmond Saturday.

Lyndon Lee, who moved down into the middleweight class to defeat Frank Herold of Navy and make sure a team victory for the Cavaliers, has earned the right to be grouped with the other Virginia boxers who haven't been defeated this year.

Began as Big Three.

The so-called "Big Four" began as a "Big Three." Included were the trio of veterans who remained from the team of last season. They were Capt. Harold Stuart, middleweight; Archie Hahn, jr., Southern Conference bantamweight champion, and Gordon Rainey, featherweight.

Maynard Womer, welterweight, muscled into the select company and turned the trio into a quartet by his slashing victory over the Harvard, V. M. I. and North Carolina 145-pounders.

Somehow or other Lee hasn't been getting the credit he deserves. He has had close decisions in several of his bouts and got a forfeit in the match with the Cadets. Still he wasn't regarded as a sure winner. Hahn, Rainey, Womer and Stuart were counted on to win against Navy. They lived up to expectations.

Won Over Herold.

That left clinching the team victory up to Lee. He came through in fine style against the much more experienced Midshipman Herold. In the last round he removed all doubt as to the outcome when he dropped Herold for the count of nine. It was Lee's first scrap in the middleweight division, for he had previously boxed up in the light-heavyweight class.

The Yale match is the last dual meet on the Cavalier schedule, with the Southern Conference tournament following.

Officers Are Elected By Club at Frostburg

Frostburg, Md., Feb. 13 (Spl.).—At a meeting of the Frostburg Baseball Club of the Inter-State League a permanent organization was effected with the election of Earl Sterry as president; Enoch P. Price, vice president; Elmer Kight, secretary; John Hitchins, treasurer, and Fred Boettner, business manager.

The board of directors elected is composed of Griffith Lewis, Capt Harry C. Balch of the Salvation Army; Sol H. Brode, jr., Earl James and George Sanged. Members of the entertainment committee are Harry Winner, William Glorious and George Albright, while the publicity committee comprises H. Gerson and C. B. Ryan.

Russell "Mike" Diehl was re-elected manager.

The Boxoffice Blues

By Paul Gallico.

NEW YORK, Feb. 13 (Spl.).—What is this that has come to my ears? The course of true love in Miami is not running true? The "happy marriage" between Primo Carnera, the heavyweight ogre of the world, and Tommy Loughran may not occur? It is true that a postponement of the nuptials from February 22 until February 28 has been announced on grounds of conflicting attractions.

But I have heard disquieting rumors around our town that Carnera's love for his bride-to-be is cooling a little, that his advisers have suddenly come to realize that this is not the happiest match in the world for him, that he has everything to lose and nothing to gain except a few dollars. And even the dollars are bidding fair to be very few indeed. A fight between a worn-out, built-up heavyweight who never could hit against a fast, burly fellow 70 pounds heavier is not one calculated to stir the pulses and quicken the blood. Loughran's only hope of survival would seem to be to make a jolly game of squat tag of the fight. This is still a game that is played for nothing by little girls around the ages of 7 to 10.

The Madison Square Garden folk have had so many viscissitudes of late, so many of them manifestly unfair, and the corporation has seemed so pleased with its heavyweight championship fight beneath the palms of Miami that I have hesitated to indicate my opinion of the true worth of this proposed brawl as an attraction. I would say that 50 cents were a fair price to charge for the best seats, since that is the top price exacted by any Musee or Congress of Freaks for a peek at the dog-faced lady and the three-legged girl on the platform inside.

To classify the affair as anything but a freak show is, I am afraid, inflicting too great a hoax on a gullible public. I am not so sure that the spectacle of a small man pushing his fingers into the face of a large man and the large man boring the small man about the head and stomach is even a good freak show. May be I set my top price too high. Make it 35 cents.

According to one story, Carnera has reinjured the right hand which he bruised while pummeling Paulino Uzcudun about the skull last fall in Rome, and does not know when he will be able to box again. I do not blame Primo for exercising the greatest caution in this match. Against such a terror as Loughran, he will need his full armament. Before the evening is over, Tommy is apt to powder his nose with a right or irritate his breast bone with a flicking left. Just how Da Preem came to reinjure this right hand has not yet developed, since he has not been doing any serious fighting. There is one yarn going the rounds that he was eating spaghetti a la Milanese and used the Bolognese twist to wind them up, or maybe he used the Milanese twist on spaghetti a la Bolognese; any way, he is supposed to have dislocated his wrist in this manner, but I doubt it. No one has ever yet accused Primo of not knowing how to eat his spaghetti.

While I am not a fight promoter, if I went to stirring up a brawl for pay in Florida, I would, I think, be sure that it had certain elements that would overcome the lethargy of citizens on vacation, in an expensive land, many of them with limited budgets. The appeal of the Carnera-Loughran bout is, I'm afraid, no more than that of the sign outside the amusement park concession advertising the only mermaid in captivity. I should think that all promoters would learn the lesson of the Coney Island Stadium, a nifty little fight arena constructed to hold 20,000 and set down in the heart of Coney Island, New York's "Isle Joyeuse," which draws hundreds of thousands of people daily and nightly.

Fine cards were arranged and it was figured that surely, out of the hundreds of thousands who swept past the arena, 10 or 15 per cent would be lured inside to view the beak-busting. But the Coney crowds cared nothing for fights and fighters. Their spirits led them to roller coasters, the movies, the whips and the Red Mills, they jammed Luna and Steeplechase, spent their frugal dollars for hot dogs, pop corn, taffy, soda pop, weak beer and dancing, and left the battlers to punch one another's ears in comparative privacy while they got their own thrills dashing down a 60 per cent grade for 10 cents on nearby rides.

You may bet your bottom dollar that if the Garden felt it had a real red hot attraction, it wouldn't postpone its show for any other conflicting attraction. There wouldn't be any conflicting attraction. Old Dr. Gallico doesn't believe in fooling his patients. I diagnose it as acute low blood pressure in the boxoffice.

(Copyright, 1934, by Chicago Tribune-N. Y. News Syndicate, Inc.)

Adams to Pilot Cup Trials Sloop

At Least Three Big Craft to Compete for Honor of Final Races.

BOSTON, Feb. 13 (U.P.).—At least three big sloops will compete for the honor of defending America's cup late next summer against England's fourteenth challenge, made by the Royal Yacht Squadron last October on behalf of Thomas O. M. Sopwith and his Endeavor.

That the trials will be almost as exciting as the cup races themselves was assured tonight when it was learned that a recant "substantial contribution" will enable the Boston-owned Yankee, with former Naval Secretary Charles Francis Adams at the helm, to enter the 1934 sailing.

Weetamoe, which with Yankee and Whirlwind lost out in the 1930 trials to the now outlawed mechanical marvel, Enterprise, will be in the salt sea running once again. She and Yankee must be altered considerably to meet new requirements and to make worthy joust with the new prospect, Rainbow, now building at the Herreshoff Boat Works in Bristol, R. I.

To Be Assembled Soon.

From Bristol came word that Rainbow, designed by Starling Burgess to combine the best features of Enterprise and Weetamoe, will be assembled during the coming week. The keel of 80-odd tons has been cast, all of the frame has been bent, the keel plate is in place, and all the sails are on hand. Sixty-five men have been at work on the new yacht, which will be sailed for a New York syndicate by Harold S Vanderbilt, who pointed Enterprise to four straight victories over the late Sir Thomas Lipton's Shamrock V some three years ago.

Bostonians are banking on the yachting craft of Charles Francis Adams to lead Yankee into the finals. They point out that Adams' duties as Navy Secretary in 1930 prevented him from boarding her except to sail her in the trials, and that he never really got the true "feel" of Yankee.

Humphreys and Marine Boxing Teams in Draw

The Fort Humphreys boxers staged a great comeback to earn a draw with the Quantico Marines, in a series of six bouts held in the Engineer Theater at Fort Humphreys. The Marines won the first two bouts by knockouts, drew in two others, and lost two by knockouts.

Schramko, promising Fort Humphreys heavyweight, earned a draw for the Army boxers with a K. O. over Eastley, Marines, in the final bout.

A large crowd witnessed the bouts, which were for the benefit of the Army Relief Society.

Hoeffer (Marines) won by a knockout from Berger (Army), second round.
DiMaraldo (Marines) knocked out McClain (Army), first round.
Britten (Marines earned a draw with Matras (Army), three rounds.
Glover (Marines) drew with Julius (Army), three rounds.
Schramko (Army) won by a knockout from Eastley (Marines).
Luden (Army) won by a knockout from Foley (Marines).

Gyro Barely Up to Win New Orleans Feature

New Orleans, Feb. 13 (A.P.).—M. Goldblatt's good gelding, Gyro, scored his third success of the meeting when he barely got up to win by a nose over W. F. Axton's Frank Ormona in the Mardi Gras Handicap here today. J. J. O'Bryne's Chrysostom, a winner last time out, was third, beaten a length for the place.

Gyro, a slow beginner, gradually worked his way up on the outside and collared Little Lad, the pace setter, coming into the stretch. Little Lad held on gamely but could not withstand the stretch drive and had to be satisfied with place spoils.

Gyro, the favorite, paid $4.60 straight, $3.60 to place, and $2.60 to show for a $2 ticket across the board and ran the mile and a sixteenth over a slow track in 1:48 flat.

Twin Water Polo Bill Is Carded Friday Night

Te Washington Water Polo Association offers a twin-bill Friday night at the Shoreham Hotel swimming pool. Shoreham and George Washington teams clash in the first game at 8 o'clock, and the Washington Canoe Club will meet the Baltimore "Y" natators in the second match.

Only George Washington remains in Shoreham's path to a clear claim to the series championship, and though the Colonials are tough, Shoreham looms as the winner.

Gaithersburg Wins.

Poolesville High basketers proved no match for the home team here this afternoon on the Gaithersburg High court and bowed, 29 to 14.

Reed, with 10 points, and Gloyd with 8, were the game's high scorers.

Gaithersb'g.	G	FG	P	Poolesville.	G	FG	P
Gloyd,lf	4	0	8	Cubbipp,lf	3	0	6
Reed,rf	5	0	10	Woodward,rf	1	0	2
Hawkins,c	2	1	5	Daniels,c	0	0	0
Hardy,lg	0	1	1	White,lg	3	0	6
Mills,rg	2	1	5	Bodner,rg	0	0	0
Totals	13	3	29	Totals	7	0	14

Referee—Becker.

Simmons Joins in Kids' Game —And It Costs Him Puh-lenty

HOT SPRINGS, Ark., Feb. 13 (A.P.).—It cost Al Simmons, Chicago White Sox star, plenty to break up a kids' ball game while here conditioning himself for next season.

The story of how Al broke two bats and lost three balls for the youngsters came to light today, as the owners of the property were repaid handsomely by the slugger.

Simmons went to Whittington Park three weeks ago to work out, and found a lively baseball game in progress between boys ranging in ages from 8 to 13 years.

He joined them and the damage resulted. But the youngsters were pleased, despite their losses, for they had played baseball with the mighty Al.

The losses apparently were forgotten until H. King Wade, local sportsman, delegated for the purpose by Simmons, looked up the addresses of the youngsters and presented them with the "replacements."

To Joe Sweat and Freddy Young were given special bats with their names on them. They also received autographed baseballs, as did Joe Williamson and Bobby Lewis.

Take Care of That Cold at RIGGS TURKISH BATHS 15th & G Sts. N.W.

You'll laugh your head off and never miss it . . . till you try to laugh again! SEE The Screen's New Perfect Lover! JIMMIE DURANTE in "PALOOKA" Based on the famous cartoon in The Washington Post— TOMORROW at RKO-KEITH'S Theatre

Rosenbloom Settles $3,156 U. S. Tax Lien

Miami, Fla., Feb. 13 (A.P.).—Receipt of a check for $3,156.96 in settlement of a Government lien against Maxie Rosenbloom, world's light heavyweight champion, for income taxes for 1929 and 1930, was announced today by J. Edwin Larson, deputy collector of internal revenue.

Larson said the payment had been accepted and a certificate of discharge of the lien was filed in Federal court.

Income taxes amounting to $2,292.88 and interest of $864.08 constituted grounds for the lien.

Carnera Bout Reset for Feb. 28

Date Shifted Because of Conflict With Other Feb. 22 Events.

MIAMI, Fla., Feb. 13 (A.P.).—Postponement until February 28 of the world's heavyweight title fight between Champion Primo Carnera and Tommy Loughran, originally set for February 22, was announced today by the Miami Boxing Commission.

Setting back of the date for the bout was sanctioned because of a number of other sporting events scheduled for February 22.

Matchmaker Jimmy Johnston of the Madison Square Garden Corporation made the formal postponement request to the commission. He was joined by Bill Duffy, Carnera's manager, and Joe Smith, who came here from the challenger's training camp at Palm Beach.

May Aid Carnera.

The delay is expected to benefit the champion—if any one is to be favored by the postponement—as reports have come out of the giant Italian's camp that he recently sprained his right hand in training and has been taking workouts lightly to favor the injured member.

Johnston pointed out that other sporting events scheduled for Washington's Birthday included the Miami Biltmore Horse Show ball, a milk fund entertainment, a greyhound derby night and a Palm Beach celebration.

6-Club Valley League Is Likely This Season

New Market, Va., Feb. 13 (Spl.).—Directors of the Valley Baseball League today announced plans for the league circuit to include six teams this season instead of only four which composed the circuit last year.

Efforts will be made to embrace eight Valley cities and towns, including Staunton, Waynesboro, Fort Defiance and Weyers Cave, of the Augusta League, and New Market, Harrisonburg, Bridgewater and Woodstock of the Valley League. Only six teams, however, will be placed in the field, as it is expected New Market, Bridgewater and Weyers Cave will form combines putting two teams in the circuit.

Officials also announced the selection of George Holtzman, of Mount Jackson to succeed Verne R. Slater as president for the coming season. Holtzman served the league last year as first vice president. W. C. Chandler, Harrisonburg, and Carlos Thuma, Bridgewater, were named vice presidents, and A. L. Garber, Harrisonburg, is the league's new secretary-treasurer.

Abramson, D. C., Lost To Virginia Trackman

University, Va., Feb. 13 (Spl.).—Virginia's track team will be handicapped by the loss of its ace sprinter, Milton Abramson, who has won his "V" in the 100 and 220 yard dashes during the last two seasons. Abramson has withdrawn from the University to go into business.

Grover Everett, who, like Abramson, lives in Washington, will try to show his heels to the best sprinters in the State when Virginia competes against V. M. I. and Washington and Lee in a three-sided dual meet here Thursday. Griff Dodson and Bill Mincher are two new men entered in the 50-yard sprint.

Council Head Defends Va. Regime

William White, Jr., Hits Critics of Dawson and Driver.

Declares He Is Back of University Set-up 100 Per Cent.

UNIVERSITY, Va., Feb. 13 (A.P.).—William H. White, jr., of Washington, chairman of the University of Virginia Athletic Council, in a statement published in College Topics today, deplored and denounced attempts to oust James Driver as athletic director, and Fred Dawson as head coach.

In his statement to the undergraduate paper, Mr. White said he considered "a vicious and unmerited attack has been made upon a loyal, honest and efficient alumnus and a member of the university faculty, and if those who are making the attacks are correctly quoted in the newspapers they show either ignorance or a complete disregard of facts."

"I do not consider the movement in any sense a general or important one, as I am satisfied that right thinking alumni who acquaint themselves with Driver's record at Virginia will resent this attempt to discredit and belittle his accomplishments.

Confidence in Integrity.

"Coach Dawson's contract runs to December 31, 1934. The Athletic Council will live up to the terms of that contract.

"I have the utmost confidence in Driver's integrity, and high regard for his ability and am back of Him 100 per cent."

Resolutions were adopted Saturday by an alumni committee advocating that both Driver and Dawson be removed and that Gus K. Tebell, present basket ball and baseball coach, be installed as athletic director.

The resolutions were submitted to the alumni advisory council, which deferred action because of the lack of a quorum until a meeting to be called at the university on February 24.

Woodberry Five Wins.

Woodberry Forest, Va., Feb. 13.—With Capt. Fuller Patterson scoring 22 points, the Woodberry [illegible] quint defeated Lane High School, of Charlottesville, here today, 38-23.

orange
AMERICAN
GAS
REAL WINTER GRADE REGULAR AT ITS BEST
Vaporizes instantly --sustains acceleration. At the Yellow and Black Pump-- from Maine to Florida!
American Oil Company

Merrily On, at $15, Scores Mild Upset, Taking Feature Race at Hialeah Park

Plater Leads Virtually All Way

Earl Porter Unseated, But Is Not Injured; Sabula Second.

Below Zero Disqualified, Bringing Maddening $13.80 Victory.

HIALEAH PARK, Feb. 13 (AP). The Key West purse, a dash of 6 furlongs, attracted eight of the better variety of platers here today and resulted in a mild upset when G. W. Ogle's Merrily On, a winner at Tropical Park, registered his first success of the local meeting. Allen Tipton, who loses his apprentice allowance the latter part of this month, scored a double on the son of John P. Grier, which beat the Warm Stable's Sabula by three parts of a length. J. Kelly's General A. was headed for the place. Merrily On, paying $15, made the good time of 1:11 4-5 over a track that was not quite at its best following recent rain.

The crowd got a scare when Earl Porter was unseated by Zorana as the field, pretty well bunched, came to the head of the stretch. However, the apprentice sensation escaped injury and was back in the saddle for the next race.

Takes Early Lead.

Merrily On outfooted his field virtually all the way, taking the lead just after the start and gradually drawing into a daylight advantage. Zorana and Sobieha tried in vain to catch the pacemaker. Entering the stretch General A., on the outside, and Sabula, on the inside, began powerful challenges, but under Tipton's strong handling, Merrily On held on with splendid courage to the end.

General Lejeune, Tipton up, foiled the favorite players by scoring a handy victory over Boy Crazy in the mile curtain raiser. Three parts of a length separated the pair, while Pardee was a close third. The latter cut out most of the running, but faltered in the last furlong. General Lejeune's bid on the outside took him to the front. Boy Crazy, ridden by Porter, closed fast on the inside, but her move came too late. The winner paid $11.50.

Below Zero Disqualified

The second race, a 3-furlong dash for maiden 2-year-old fillies, produced the second disqualification of the meeting when the stewards set back Below Zero, the favorite, which finished first by four lengths. The action made Maddening the winner, the Greentree miss beating Alanova, a field horse, by a head. Molly was third, a half length farther away. Maddening paid $13.80.

Below Zero swerved badly after the start, causing Maddening and several others to take up in the jamming. Below Zero then stole far clear. Maddening made up ground fast after recovering and was hard ridden to overtake Alanova. The disqualification was a lucky one for anyone backing Alanova for place, as she returned $76.30.

Hokuao Is Winner.

Hokuao, winner of his last start here and before that a victor at Tropical Park, carried his high speed over the mile distance in the third event and won in a canter by a half-dozen lengths for three in a row. It was a popular victory, the veteran paying $4.80 straight. Apprentice Hughes shot his mount into instant command and the favorite increased his advantage at every pole. Prince Tokalon closed well to beat Major General by two lengths for the place.

Squeeze Out squeezed out a half length victory over Barkantine in the mile contest, occupying fourth place on the card. Off Duty was third, four lengths back. Davoc, which beat Squeeze Out in his last appearance, was installed favorite, but Squeeze Out out ran that colt into early defeat today. Barkantine moved up fast after a half mile and made a game effort, but Joe Renick kept Squeeze Out going long enough to win. The winner returned $17.50.

Charlie K. Scores

Hunch players had a grand opportunity to enrich themselves in the sixth. Charlie K, a very honest plater, had Charlie (K) Urtsinger in the saddle and the combination got home to pay $14.40. Pot au Brooms and Live One followed, all noses apart. Kurtsinger put up one of his best rides, keeping Charlie K on top by a very narrow margin throughout.

Vox Pop, $27.50, took the nightcap by a nose from Bright Bubble, with Volta Maid third.

House of David Beats Charles Town Quintet

Charles Town, W. Va., Feb. 13 (Spl.).—The House of David basket ball team gave the Charles Town American Legion its first defeat of the season by a score of 49-34.

The teams battled on fairly even terms the first quarter, but in the second, Woods cut loose with five baskets in as many minutes to give the Davids a lead that was never headed.

Legion.	G	FG	P	H. of David.	G	FG	P
Shipley,f....	2	2	6	Foreman,f....	7	4	18
Reiter,f....	1	0	2	Beasler,f....	1	1	3
Crosson,c....	4	3	11	Knoblauch,c..	3	0	6
Evans,g.....	3	3	9	Woods,g.....	8	0	16
Berger,g.....	3	0	6	Banjo,g......	3	0	6
Totals	13	8	34	Totals	22	5	49

Referee—May.

PHILCO Batteries

Come in, let us check your battery — it may need attention.

"Best in the World"

L. S. Jullien, Inc.

1443 P St. No. 8076

Strange as It Seems —By John Hix

For further proof address the author, inclosing a stamped envelope for reply. Reg. U. S. Pat. Off.

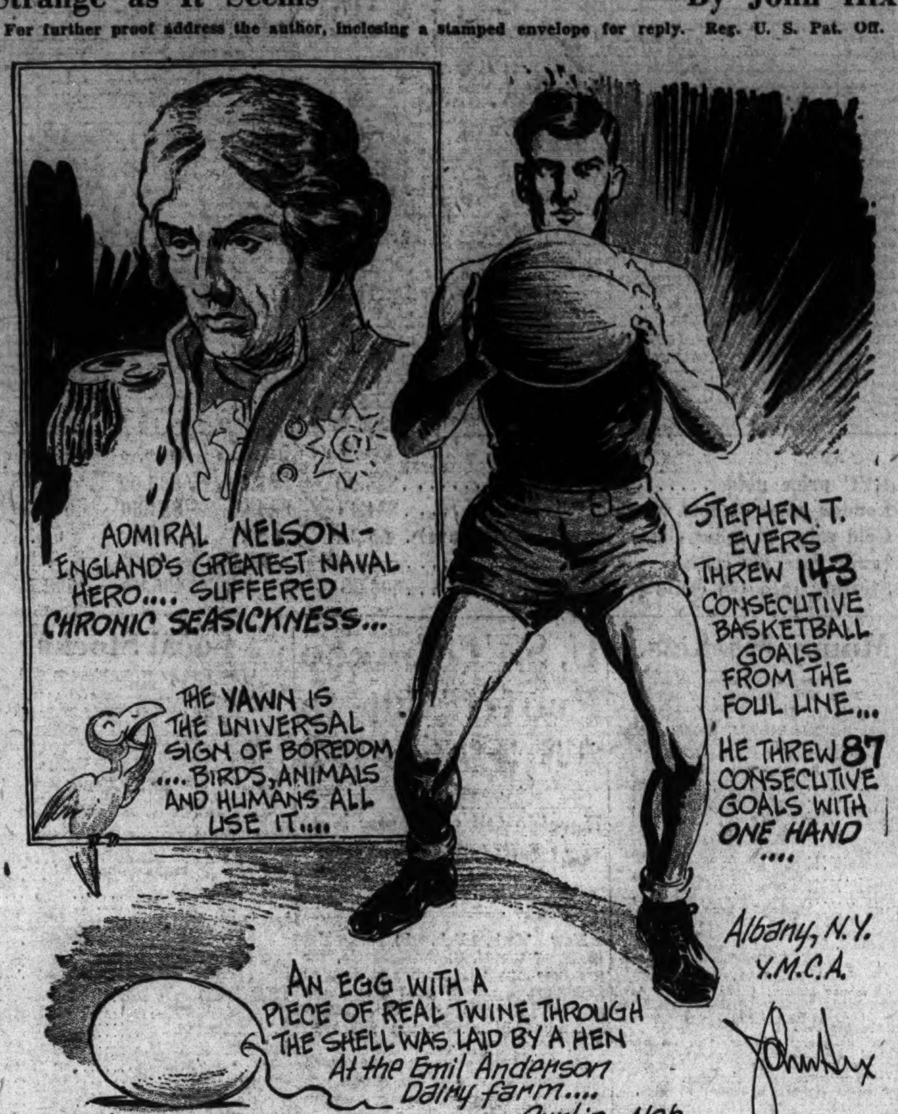

Admiral Nelson, who stands in history as England's greatest naval hero, suffered just like a landlubber from seasickness. About a year before he won undying fame at Trafalgar he wrote: "Dreadfully seasick, always tossed about and always seasick." Not many months later he signaled his famous "England expects that every man will do his duty."

• • • •

Man is not the only animal that yawns to express boredom. It may be frequently seen in zoos that other animals, especially cats, yawn now and then from inactivity. Naturalists say that birds will yawn if sufficiently bored by their surroundings.

• • • •

The biggest farm in the world, as distinguished from big ranches, is the famous giant farm in U. S. S. R., where 550,000 acres of land are under cultivation. The farm, which is run like a huge corporation, is devoted largely to wheat and other grains. There are, however, ranches of greater acreage in the United States and other countries, where the land is largely fenced-in grazing lands for beef herds and horses.

• • • •

Louis Philippe, King of France, once sided in with his condemned would-be assassins, and reviewed the case with the intention of lessening their punishment if he could find any justification. Finding none, he signed the death warrant.

Tomorrow: The magnificent heap of rubbish.

Colors give added realism to strange things and happenings illustrated by John Hix on a full page in The Sunday Post.

At the Post . . .

with Bill Bennings.

Dear Al: Hialeah Race Track, Feb. 13.

Perhaps Clocker Mike and Mrs. Bennings' lovely youth have hit their stride. Three winners walked the dog for the one-time bookmaker wreckers today. Below Zero, Hokuao and Charlie K all looked the judges in the eye from the most profitable position. Not much price. However, in these times a winner is a winner any way you look at him.

Mike spent an hour after dinner telling me of his new dream system for picking horses. He is anxious to try it out, but I guess he will have to buy a newspaper plant before he can peddle the idea. It's those kind of things, however, that work up his appetite.

BILL.

First race—Dark Conquest, 115 pounds and all, appears to have an edge on these sprinters. **Heiress**, off some races, could be dangerous. **Shuffle Off** is reported fit and ready to make a money appearance.

Second race—Prosecutor looks like the goods among these maiden 2-year-olds. **Sablin** and **Manual** to winning performance against a fair field last out and deserves the cadd over the lightly weighted **Aunt Flor** and the improved **Don't Blush.**

Fourth race—I wouldn't be surprised if **Drombo** came right back with another winning effort. Escapes top weight by riding an apprentice. **Blackmock** and **Claremont** have an edge on the others.

..Fifth race—Fancy Flight has a tough assignment, but appears equal to the task of turning back this group. **Minton** has worked well take care of the others.

Third race—Machilla turned in a and will have some say in the distribution of the awards. **Broad Meadows** for the rest.

Sixth race—Cash Surrender takes off enough weight here to make me take another chance. **Precept** had poor racing luck last time and is dangerous. **Piety** could awake to cause trouble.

Seventh race—Brighty Beauty ran a startling race on the turf course in that previous effort and she goes right back on the grass tomorrow. **Fingal** and the disappointing **Scout Master** for the other awards.

Eighth race—Trek and **Bub McFarland** should battle it out for the the major share of the purse in this mile and a quarter. **Spud** for the show end.

Courtmen Challenge.

The Premier Cab Juniors have the use of Langley gym tomorrow night and would like to book a 135-pound team, especially the Times-Herald, Corbett A. C. or Washington Grays. Call Manager Evry at Lincoln 1329.

Racing Selections

Fair Grounds.
(For slow track.)
1—Fairy Glen, Kissinbug, Truly.
2—Prince On, Grand Champion, Floorwalker.
3—Kissie, Doeskin, Snow Play.
4—Kal-Finn, La Salle, Jaz Age.
5—Black Peter, Petite Julie, Pharatime.
6—Flying Cadet, Hillsborough, Slapped.
7—Barney Sexton, Thistle Fyrn, Surly.
8—Thunder Lou, Eva S., Chief Geronimo.
Best bet—Flying Cadet.
—Louisville Times (A.P.).

Tampa Downs.
(For fast track.)
1—Bank Shot, Dawn Patrol, Falmouth Belle.
2—Eyota, Lawyer, Hamburger.
3—Carnival, Toltec, Knockabout.
4—Best Man, Quorum, Tollie Young.
5—Fort Dearborn, The Break, Ninera.
6—Oaten, Le Ministre, Lugano.
7—Miss Mascara, Blind Chatter, Gold Pot.
Best bet—Fort Dearborn.
—Louisville Times (A.P.).

Agua Caliente.
(For fast track.)
1—Little Satin, Sir Argo, The Dago.
2—Dacite, Vera Crofton, Miss Timidity.
3—Very French, Wooly Meteor, Malino.
4—Thoughtful, Darraugh, Mary Ellen.
5—Timorous, Altmark, Golden Sun.
6—Seth's Hope, Suneur, Ricciardo.
7—Gun Strap, Missive, Lady Tournament.
8—Don Fernando, Lord Vale, Red Fellow.
Best bet—Timorous.
—Louisville Times (A.P.).

The Post's Consensus at Hialeah Park

The following consensus has been compiled by The Post from the selections of the leading handicappers of the turf. The figures show how the selections were rated.

Consensus of Leading Handicappers

First race	Second race	Third race	Fourth race	Fifth race	Sixth race	Seventh race
Dk. Conquest (40)	Up and Up (33)	Aunt Flor (22)	Drombo (22)	Fancy Flight (31)	Precept (23)	Fingal (32)	Spud (25)
Pass (15)	Prosecutor (24)	Beefsteak (20)	Hastipast (19)	Minton (15)	C. Surrender (16)	B. Beauty (20)	B. McFarland (2
Shuffle Off (5)	Sablin (8)	Crazy Jane (18)	Blackmock (10)	Terrier (12)	Herowin (13)	Renewed (13)	Trek (13)

Bennings, Washington Post

First race	Second race	Third race	Fourth race	Fifth race	Sixth race	Seventh race	Eighth race
Dk. Conquest	Prosecutor	Machilla	Drombo	Fancy Flight	Cash Surrender	Bright Beauty	Trek
Heiress	Sablin	Aunt Flor	Blackmock	Minton	Precept	Fingal	Bub McFarland
Shuffle Off	Don Manuel	Dont Blush	Claremont	Broad Meadows	Piety	Scoutmaster	Spud

Best bet—Fancy Flight.

Louisville Times, Associated Press

First race	Second race	Third race	Fourth race	Fifth race	Sixth race	Seventh race	Eighth race
Dark Conquest	Sablin	Beefsteak	Blackmock	Fancy Flight	Don Manuel	Fingal	Bub McFarland
Pass	Up	Steel	Drombo	Minton	Cash Surrender	Renewed	Spud
Shuffle Off	Prosecutor	Aunt Flor	Moane Keala	Broad Meadows	Piety	Chuck B.	Trek

Best bet—Fancy Flight.

Hialeah Park Entries.

(Associated Press.)

FIRST RACE—Seven furlongs; purse, $700; claiming; for 3-year-olds and upward, maidens.
1 Dark Conquest.115| 7 Rifleman 115
2 *Donne Bettina. 91| 8 *Tremolo 96
3 Chatterbrand ...103| 9 Justasplay 96
4 Bardstown ....105|10 Shuffle Off...103
5 Heiress .....106|11 Carlaro 115
6 *Smoke Cloud..103|12 Pass 101

SECOND RACE—Nursery course; purse, $700; the Helpful; for 2-year-old maiden colts and geldings.
1 Evangelist ....114| 7 ‡Sablin 114
2 Tutticurio ....114| 8 Manual 114
3 Prosecutor ....114| 9 ‡Up and Up....114
4 Yenoor ....114|10 Budget Boy....114
5 Mica Rock.....114|11 Sun Caprice....114
6 Earle Maxwell..114|12 Too Busy.......114
‡Greentree Stable and Manhassett Stable entry.

THIRD RACE—Six furlongs; purse, $700; claiming; for 3-year-olds and upward.
1 Crazy Jane....110|6 *Aunt Flor..... 94
2 Beefsteak .....115|7 *Gallic 107
3 Jane Ellen .....107|8 Machilla 116
4 Red Riot........98|9 Don't Blush.....107
5 *Steel 107

FOURTH RACE—Six furlongs; purse, $700; claiming; for 3-year-olds and upward.
1 O'Neill ....112|5 *Uppercut 107
2 Moane Keala....110|6 Blackmock 113
3 Black Harmony.104|7 *Drombo 113
4 Hastipast ....110|8 Claremont 112

FIFTH RACE—Six furlongs; purse, $700; claiming; the Marianna; for 3-year-olds and upward.
1 Fancy Flight...108|5 *Blimeo 103
2 *Bird Meadows.111|6 Bubbler 113
3 The Point......113|7 *Minton 108
4 *Terrier 108

SIXTH RACE—Six furlongs; purse, $1,000; the St. Valentine; for 3-year-olds.
1 Don Manuel....108|5 Zulu Lad........110
2 Herowin ....108|6 Piety 107
3 Precept ....101|7 Jens Son 106
4 Cash Surrender.108

SEVENTH RACE—One and one-sixteenth miles; purse, $800; claiming; for 3-year-olds and upward.
1 Fingal ....118|5 Bright Beauty..111
2 Rego ....105|6 *High Proof....111
3 †Indian Salute.100|7 *Scoutmaster ..109
4 *Renewed ....111|8 *Chuck B........111

EIGHTH RACE—One and one-quarter miles; purse, $800; claiming; for 4-year-olds and upward.
1 Dunfern ....107|6 Olamay 102
2 *Just Remember 94|7 *Bub McFarland.104
3 High Socks......104|8 *Trek 104
4 Garlic ....104|9 *Spud 112
5 †Royal Guinea.. 97
*5 lbs. apprentice allowance claimed.
†7 lbs. apprentice allowance claimed.
Weather, clear; track, fast.

Fair Grounds Entries.

(Associated Press.)

FIRST RACE—Three and one-half furlongs; purse, $400; claiming; for 2-year-old maiden fillies.
1 Stiria ....108| 7 Annie N.......110
2 Fairy Glen.....108| 8 Imperial Betsy.108
3 Hon Ba Hiu....108| 9 Blow Away....110
4 Clamp ....108|10 *Kissinbus 107
5 Truly ....108|11 Susie V.......114
6 Countess Bina..108

SECOND RACE—Six furlongs; purse, $400; claiming; for 4-year-olds and upward.
1 Gr. Champion..115| 7 *Probationer ..108
2 *Battling On....110| 8 Bugs Leary.....115
3 Cloirado ....110| 9 *Ad Remmcon.110
4 *William C.....108|10 Lothario 115
5 *Penn't Bearer..110|11 *Cloido 110
6 *Floorwalker ....110|12 Princeton 115

THIRD RACE—Six furlongs; purse, $400; claiming; for 3-year-olds.
1 Cold Spill.......105| 7 *Stuart Plaid..100
2 Aida Marie......105| 8 *Fawn Leap....105
3 Forest Avenue..105| 9 *Witchcraft 100
4 *Doeskin ....105|10 *Kissie 105
5 Whisk Me........115|11 Snow Play......110
6 *Chica ....105|12 Donacare 110

FOURTH RACE—Six furlongs; purse, $400; claiming; for 4-year-olds and upward.
1 Preferred ......117|5 *Jaz Age.........107
2 *Flying Home..102|6 Capt. Red........110
3 Kal Finn ....112|7 Our Justice.....110
4 *La Salle.......112|8 Anne L.............107

FIFTH RACE—One mile; purse, $500; allowances; the Cabildo; for 3-year-olds.
1 Cursor ....106|4 Pharatime 100
2 †Play Hooky...106|5 Running Heel...106
3 †Petite Julie....101|6 Black Peter......106
†Southland Stable entry.

SIXTH RACE—One and one-sixteenth miles; purse, $400; claiming; for 4-year-olds and upward.
1 *Hillsborough ..108|4 *Slapped 103
2 Sweeperman ....108|5 Miss Careful....106
3 Flying Cadet....109

SEVENTH RACE—One mile; purse, $400; claiming; for 4-year-olds and upward.
1 King Pin.......110| 7 Thistle Fyrn....110
2 Burnside ....112| 8 *Buddy Apolis..105
3 Dandy Dan.......107| 9 Bright Spirits..110
4 *Barney Sexton.107|10 Switch 112
5 *Finnic ....107|11 *Claret 102
6 Surly ....107|12 Ben Bernie.......110

EIGHTH RACE—(Substitute); 6 furlongs; purse, $400; claiming; for 3-year-olds.
1 *Thunder Lou..106| 7 *Clasell 100
2 *Grand Flight..105| 8 *Cornertown 100
3 Eva S.............110| 9 *Ultra Vote......100
4 Blind Puss......105|10 Travert 110
5 *Aglaia ....105|11 Ch. Geronimo..110
6 Engelbert ....110|12 Ocean 115
*Apprentice allowance claimed.
Weather, clear; track, slow.

Agua Caliente Entries.

(Associated Press.)

FIRST RACE—Five furlongs; purse, $400; claiming; for 4-year-olds and upward.
1 Judge Bud......112| 7 *Swifty 107
2 Lucille K........107| 8 *Marie O.........102
3 *Katte L.........102| 9 Little Satin.....112
4 *The Dago.......107|10 Sir Argo..........112
5 Voyage ....112|11 Chicaros Kid....112
6 *Savoyard ......107|12 Black Shirt.......112

SECOND RACE—Five and one-half furlongs; purse, $400; claiming; for 3-year-olds and upward.
1 *King Caress...108| 7 *Booster Twist.107
2 *Vera Crofton..103| 8 Lamistar 108
3 *Plenty Cold....103| 9 *Dacite 108
4 *Clarabel A.....103|10 Miss Timidity...108
5 *Nagatha .... 95|11 Jennie Gal.......103
6 *Poof ....108|12 Northcutt 113

THIRD RACE—(Division of second race); 5½ furlongs; purse, $400; claiming; for 3-year-olds and upward.
1 *Cedo ....100| 7 *Wooly Meteor.108
2 *Rock Cargo....108| 8 Golden Diana...100
3 Malino ....108| 9 *Lady Aggie.....103
4 *Nalo ....95|10 *Sieg Margon...108
5 Very French.....113|11 Oakpont 113
6 *Millard ....108|12 Rising Hour.....100

FOURTH RACE—Six furlongs (chute); purse, $400; claiming; for 3-year-olds.
1 *Paisano ....100| 7 *Moresure 100
2 *Geo. Holiday..100| 8 *Nada 100
3 *Cabotin ....100| 9 Lady Walker....100
4 *Carl B...........100|10 Darraugh 110
5 *Little Heel......105|11 Alizette 100
6 Mary Ellen S....100|12 *Thoughtful 105

FIFTH RACE—Five and one-half furlongs; purse, $400; claiming; for 3-year-olds and upward.
1 *Las Palmas.... 99| 7 Night Flash.... 99
2 Johnnie D.......100| 8 Morol 115
3 Montaris ....109| 9 *Golden Sun...104
4 *Mystic Moon.. 90|10 *Altmark 108
5 Chatterband ...103|11 *Timorous 101
6 Bonbonest .....102|12 Pickard 100

SIXTH RACE—One and one-sixteenth miles; purse, $400; the St. Valentine; claiming; for 4-year-olds and upward.
1 Seth's Hope....110|5 *Suneur 103
2 *Belgian Lass.. 94|6 *Bright Knot...103
3 Ricciardo ......108|7 *Zevar 99
4 *Parawick 101

SEVENTH RACE—One and one-sixteenth miles; purse, $400; claiming; for 4-year-olds and upward.
1 Lady T'nament.103| 7 Orange Plume.104
2 Gun Strap......103| 8 Pow Mama....105
3 Voltear ....114| 9 Abnet 108
4 Aye Ready.....114|10 Wizardry 114
5 Face Cream....104|11 Bronx Park....102
6 Seasington ....100|12 Missive 114

EIGHTH RACE—One and one-sixteenth miles; purse, $400; claiming; for 4-year-olds and upward.
1 Don Fernando..114| 7 Red Fellow....114
2 Birdie Wrack..114| 8 Jaz Pal.........110
3 Bessie Lou.....109| 9 Golden Sweep..114
4 Dazzle On......114|10 Montanaro 114
5 Rosevolt .... 91|11 Flashy 109
6 Lord Vale.......114|12 Dubric 106
*Apprentice allowance claimed.
Weather, clear; track, fast.

Fights at Cumberland.

Cumberland, Md., Feb. 13 (Spl.). Leather pushers representing the Fairchance Athletic Club of Fairchance, Pa., will swap punches with local boxers in six of the eight bouts planned by the Casey Athletic Association for its third amateur show of the season, scheduled for SS. Peter and Paul Hall, Fayette street Friday.

Fair Grounds Results.

(Associated Press.)

FIRST—Six furlongs; purse, $400; claiming; for 3-year-olds.
Tallulah, 103 (Wall)....66.00 18.20 11.60
Grey Hip, 111 (Dronet)..........4.20 3.60
Mint Memories, 107 (Finnerty)..........5.60
Peter Blues, All Night, Philwex, Hero Olga, Credit System, Alda B., and Vonset also ran. Time, 1:15 4-5.

SECOND—Six furlongs; purse, $400; claiming; for 3-year-olds.
Cherokee Sal, 105 (Lowry)..23.00 10.80 8.00
Bitter Root, 108 (Pool)..........7.40 5.20
Ceylon, 110 (Dronet)..........6.60
*Stout Boy, *Goyonder, Ski, Lady Rockledge, Mere Wave, High Clover, Atmosphere and Billy Pat also ran. Time, 1:14 3-5.
*Field.

THIRD—One mile; purse, $400; claiming; for 3-year-olds and upward.
Peacock Blue, 110 (Arcaro).6.40 4.40 3.40
Bob Weidel, 115 (Young)..........7.20 4.60
Luke Connell, 108 (Haas)..........4.20
Screech, Obstinate Girl, Jack Biener, Catwalk also ran. Time, 1:42 1-5.

FOURTH—One mile; purse, $400; claiming; for 3-year-olds.
Legality, 101 (Jacobs)......6.80 3.20 3.00
Southland Duke, 108 (Haas)....2.80 2.60
Prince Charlo, 105 (Petrella)..........4.80
Bottom Pal, Bobby Sweep, Jim Brown, Luculent also ran. Time, 1:42 3-5.

FIFTH—One and one-sixteenth miles; purse, $1,500 added; the Mardi Gras Handicap; for 3-year-olds and upward.
Gyro, 112 (Jacobs)..........4.60 3.60 2.60
Frank Ormont, 105 (Arnold).....6.80 3.60
Chrysostom, 112 (Arcaro)..........4.20
Open Hearth, War Plane, Little Lad also ran. Time, 1:48.

SIXTH—One and one-sixteenth miles; purse, $400; claiming; the Gelpi-Roederer Trophy; for 4-year-olds and upward.
Culloden, 109 (Haas)........9.20 4.20 3.80
Chat Eagle, 103 (Dronet)..........7.40 4.40
Bourbon Prince, 103 (Willhite)..........5.00
Happen, Dr. Syntax, Golden Words, Tarnish, Seth's Ballot also ran. Time, 1:48 2-5.

SEVENTH—One mile; purse, $400; claiming; for 3-year-olds and upward.
Deemster, 115 (Arnold).......7.00 4.60 3.40
Jean Brown, 103 (Dronet)..........3.60 3.20
Ruckus, 108 (Willhite)..........3.80
Bistola, Parade Step, Actuarius, James M. also ran. Time, 1:42 4-5.

EIGHTH—One and one-eighth miles; purse, $400; claiming; for 4-year-olds and upward.
Miss Upset, 102 (Willhite), 152.20 71.80 12.00
Brockhattan, 105 (Haas)..........11.00 6.60
Entrap, 107 (Petrella)..........4.60
Jim Ormont, Princess Octa, Southco, Dug In, Betty Barrett, Lazy Mary, Isostasy also ran. Time, 1:55 3-5.

Navy Team to Battle V. M. I. Five Tonight

Annapolis, Md., Feb. 13 (Spl.). The Navy basket ball team, in the home stretch of its schedule, will tackle Virginia Military Institute here tomorrow night. The game should be a "breather" for the Tars, who, by their smashing victory over Columbia last Saturday, demonstrated they are reaching the peak of form.

Annapolis is host to Lehigh Saturday, University of Pennsylvania, an old rival, the following Wednesday, and then the Middies will travel to West Point for the annual battle with the rival Army Cadets, February 24.

Chart of Hialeah Park Races

Associated Press, Tuesday, February 13, 1934.

WEATHER, CLEAR. TRACK, GOOD.

FIRST RACE—One mile (out of chute). Purse, $800; claiming prices $1,500 to $1,200. For 4-year-olds and upward. Start good. Won handily; place, driving. Went to post at 2:18½. Off at 2:21. Winner, L. H. Miner's br. g. (5), by General Thatcher—Columbia II. Trained by L. L. Lycan. Value to winner, $600; second, $125; third, $50; fourth, $25. Time, 1:39 4-5.

Horses	Wt.	Post	St.	¼	½	¾	Str.	Fin.	Jockeys	Straight
GENERAL LEJEUNE	105	1	4	5^{3}	$4^{1½}$	4^{2}	2^{1}	$1^{¾}$	Tipton	$4.75
BOY CRAZY	98½	3	5	6^{3}	6^{3}	5^{4}	3^{6}	2^{nk}	Porter	1.40
PARDEE	114	6	2	2^{2}	1^{1}	1^{2}	$1^{½}$	3^{4}	Stout	2.60
CAERLEON	110	4	6	4^{3}	$3^{1½}$	$2^{½}$	4^{3}	$4^{½}$	Mattioli	11.60
ROYAL DURBAR	105	5	8	7^{4}	7^{10}	7^{10}	6^{3}	5^{3}	Merritt	43.20
SALUT D'AMOUR	110	2	1	$3^{½}$	5^{5}	6^{3}	7^{10}	6^{4}	Schutte	29.80
QUICK STEP	110	7	3	1^{h}	$2^{½}$	$3^{½}$	5^{1}	7^{10}	Burke	7.70
BIANOZ	107	8	7	8	8	8	8	8	Jones	99.10

Two-dollar mutuels paid—GENERAL LEJEUNE, $11.50, $4.70, $2.70; BOY CRAZY, $3.30, $2.40; PARDEE, $2.60.

GENERAL LEJEUNE in good form, was waited with to the middle of the turn when he began to move up on the outside and, closing gamely, won going away. BOY CRAZY got away slowly and was allowed to gallop along lengths back of the leader, came through on inside entering stretch and closed fast. PARDEE jumped away to a fast lead, but weakened badly at end. He ran over a track that he did not like. CAERLON finished out in the middle of the track. QUICK STEP tired badly.

SECOND RACE—Three furlongs, Nursery course, straightaway. Purse, $700. For maiden 2-year-old fillies. Start good. Won easily; place, driving. Went to post at 2:47. Off at 2:50. Winner, Greentree Stable's br. f. (2), by Mad Hatter—Tip Top. Trained by M. Lilly. Value to winner, $525; second, $100; third, $50; fourth, $25. Time, 0:34.

Horses	Wgt.	Post	Start	Stretch	Finish	Jockeys	Straight
†BELOW ZERO	112	1	2	1^{2}	1^{4}	Jones	$1.80
MADDENING	112	2	5	3^{1}	2^{h}	Robertson	5.90
ALANOVA	112	9	1	2^{1}	$3^{½}$	Eaby	*127.20
MOLLY	112	13	10	$4^{½}$	$4^{½}$	Corbett	14.70
TABITHA	112	5	7	$5^{½}$	5^{3}	Humphries	10.80
TRUEBACK	112	12	6	7^{1}	$6^{½}$	Hughes	184.00
STELLAR	112	10	9	$6^{½}$	$7^{½}$	Malley	252.90
MIGRATE	112	6	11	$9^{½}$	8^{1}	Saunders	2.20
APERITIF	113	7	8	$8^{½}$	$9^{½}$	Lewis	167.20
DIANE S.	112	8	12	10^{1}	10^{1}	Meade	115.70
HASTY GLANCE	112	3	3	11^{1}	$11^{½}$	Gilbert	35.60
SUN REVERIE	113½	4	4	12^{2}	12^{3}	Workman	9.80
LA CHERIE	112	11	13	13	13	Hendrick	*

*Field. †Disqualified.

Two-dollar mutuels paid—MADDENING, $13.80, $6.90, $5.90; ALANOVA, $76.30, $29.30; MOLLY, $6.60.

BELOW ZERO broke out at the start and swerved badly, causing a jam, then drew clear and won galloping, but was disqualified for foul. MADDENING broke well, but was crowded out and but for the interference, would have been a stout contender. ALANOVA got away well in her stride and held on gamely. MOLLY came from far back. TABITHA also suffered interference. MIGRATE was knocked out of it in early part. There was a lot of swerving and was not a true run race.

THIRD RACE—One mile (out of chute). Purse, $800; claiming prices, $1,500 to $1,200. For 4-year-olds and upward. Start good. Won galloping; place, easily. Went to post at 3:25. Off at 3:26½. Winner, W. M. Emerson's rn. h. (5), by Overall—Waiau. Trained by owner. Value to winner, $600; second, $125; third $50; fourth, $25. Time, 1:37 3-5.

Horses	Wt.	Post	St.	¼	½	¾	Str.	Fin.	Jockeys	Straight
HOKUAO	109	5	1	$1^{½}$	1^{h}	1^{2}	1^{2}	1^{4}	Hughes	$1.40
PRINCE TOKALON	109	1	2	$5^{½}$	3^{h}	3^{2}	3^{2}	2^{3}	Tipton	1.90
MAJOR GENERAL	114	3	6	2^{1}	2^{h}	$2^{½}$	$2^{½}$	3^{4}	Kurtsinger	9.30
MORALIST	114	7	3	7^{4}	7^{4}	6^{1}	5^{4}	4^{h}	Burke	11.00
GIBBY'S CHOICE	101	6	5	$4^{½}$	5^{2}	4^{1}	$4^{½}$	5^{3}	Porter	9.20
GRACIAS	106	2	8	8	8	8	8	6^{1}	Mattioli	106.40
DANCING MACK	110	4	7	$6^{½}$	6^{1}	$7^{½}$	6^{1}	$7^{½}$	Haines	24.90
SKY HAVEN	109	8	4	$3^{½}$	4^{h}	5^{1}	$7^{½}$	8	Balaski	27.10

Two-dollar mutuels paid—HOKUAO, $4.80, $3.00, $2.90; PRINCE TOKALON, $2.80, $2.60; MAJOR GENERAL, $3.40.

HOKUAO, much the best, broke running, was under restraint in early part, drew away around turn and, at end, was only galloping. PRINCE TOKALON moved up fast in the final three furlongs and easily took the place. MAJOR GENERAL followed pace for six furlongs, then tired. MORALIST was outrun to the stretch but closed fast. GIBBY'S CHOICE tired badly after showing early speed. SKY HAVEN had speed for half a mile.

FOURTH RACE—One mile (out of chute). Purse, $800; claiming prices, $1,500 to $1,200. For 3-year-olds. Start good. Won driving; place, easily. Went to post at 3:52½. Off at 3:54. Winner, Jersey Stable's b. f. (3), by Supremus—Patty Victoria. Trained by C. H. Trotter. Value to winner, $600; second, $125; third, $50; fourth, $25. Time, 1:39.

Horses	Wt.	Post	St.	¼	½	¾	Str.	Fin.	Jockeys	Straight
SQUEEZE OUT	108	6	1	2^{4}	2^{4}	1^{1}	$1^{1½}$	$1^{½}$	J. Renick	$7.75
BARKANTINE	102	1	5	5^{3}	5^{2}	2^{1}	2^{2}	2^{4}	Mattioli	13.40
OFF DUTY	110	4	4	$4^{½}$	$4^{½}$	$3^{½}$	3^{1}	3^{3}	Tipton	1.90
DAVOC	116	5	2	$1^{½}$	1^{h}	4^{3}	4^{3}	4^{ns}	Humphries	1.30
GOD O' WAR	109	2	3	$3^{½}$	$3^{½}$	5^{3}	5^{4}	$5^{¼}$	Meade	15.70
BERT LAHR	109	3	6	6	6	6	6	6	Jones	8.00

Two-dollar mutuels paid—SQUEEZE OUT, $17.50, $8.00, $3.60; BARKANTINE $13.00, $5.30; OFF DUTY, $3.40.

SQUEEZE OUT, running back to his previous good race, made DAVOC quit at the end of six furlongs, then drew away, but tired suddenly and had to be ridden hard to win. BARKANTINE moved up with a determined bid in stretch and finished gamely. OFF DUTY, rated along in a contending position closed some ground in stretch. DAVOC was used up trying to make SQUEEZE OUT stop. GOD O' WAR had no mishaps.

FIFTH RACE—Six furlongs. Purse, $800; claiming prices, $3,200 to $2,800. The Key West. For 3-year-olds and upward. Start good. Won driving; place, same. Went to post at 4:21½. Off at 4:25. Winner, G. W. Ogle's ch. h. (5), by John P. Grier—Queen Apole. Trained by owner. Value to winner, $600; second, $125; third, $50; fourth, $25. Time, 1:11 4-5.

Horses	Wt.	Post	St.	¼	½	¾	Str.	Fin.	Jockeys	Straight
MERRILY ON	112	1	3	1^{h}	$1^{1½}$	1^{1}	1^{h}	$1^{¾}$	Tipton	$6.50
SABULA	115	7	7	7^{1}	$6^{½}$	5^{3}	2^{h}	$2^{¾}$	Humphries	10.80
GENERAL A.	118	8	5	6^{h}	5^{3}	2^{h}	3^{h}	3^{h}	Workman	1.80
TRIANGULAR	109	4	6	5^{h}	4^{2}	4^{h}	4^{h}	4^{2}	J. Renick	27.10
CROWNING GLORY	115	5	2	4^{2}	3^{1}	3^{2}	5^{1}	5^{1}	Jones	4.00
SOBIEHA	107	2	4	3^{h}	2^{h}	6^{3}	6^{3}	6^{3}	Hughes	5.80
FLAGSTONE	115	6	1	8	7	7	7	7	Rose	66.50
ZORANA	107	3	5	2^{h}	Lost rider				Porter	5.50

Two-dollar mutuels paid—MERRILY ON $15.00, $7.60, $3.70; SABULA, $11.60, $4.50; GENERAL A., $3.10.

MERRILY ON broke fast and was sent to front with a rush, displayed good speed and held on gamely. SABULA trailed field in early part, moved up very fast on inside and was second in last stride. GENERAL A. circled field on turn and closed with a rush. TRIANGULAR came through on inside and ran a good race. CROWNING GLORY was crowded back on turn. ZORANA was crowded and unseated her rider. SOBIEHA had plenty of early speed.

SIXTH RACE—One mile (out of chute). Purse, $800; claiming prices, $3,000 to $2,500. The Safety Harbor. For 4-year-olds and upward. Start good. Won driving; place, same. Went to post at 4:52½. Off at 4:53. Winner, Jones & George's b. g. (6), by Supremus—Birka. Trained by J. V. Pons. Value to winner, $600; second, $125; third, $50; fourth, $25. Time, 1:37 1-5.

Horses	Wt.	Post	St.	¼	½	¾	Str.	Fin.	Jockeys	Straight
CHARLIE K.	118	5	1	$1^{½}$	1^{1}	$1^{½}$	1^{h}	1no	Kurtsinger	$6.20
POT AU BROOMS	110	6	2	4^{2}	4^{3}	4^{2}	$2^{½}$	2no	Corbett	1.00
LIVE ONE	116	3	4	3^{h}	3^{2}	3^{h}	$3^{½}$	$3^{1½}$	Mattioli	15.80
MAD WIND	113	4	6	6	6	$5^{½}$	5^{3}	4no	Porter	3.60
SUN APOLLO	102	1	3	2^{2}	$2^{1½}$	2^{1}	4^{1}	5^{3}	Litzenberger	6.60
STANDOUT	113	2	5	5^{h}	5^{h}	6	6	6	Tipton	12.80

Two-dollar mutuels paid—CHARLIE K., $14.40, $4.70, $3.50; POT AU BROOMS $3.50, $2.80; LIVE ONE, $4.40.

CHARLIE K. returned to the races after a long rest in fine condition. He broke fast, showed excellent speed and stood long drive gamely. POT AU BROOMS moved up with a rush entering stretch, but hung badly right at end. LIVE ONE came around field and finished with a good burst of speed. MAD WIND closed a big gap. SUN APOLLO had speed for six furlongs. STAND OUT was outrun.

SEVENTH RACE—One mile (out of chute). Purse, $800; claiming price, $2,000. For 4-year-olds and upward. Start good. Won driving; place, same. Went to post at 5:22. Off at 5:30½. Winner, P. J. Walsh's ch. g. (5), by Luke McLuke—Vanity Fair. Trained by D. McEachern. Value to winner, $600; second, $125; third, $50; fourth, $25. Time 1:38.

Horses	Wt.	Post	St.	¼	½	¾	Str.	Fin.	Jockeys	Straight
VOX POP	111½	8	6	6^{3}	4^{h}	$3^{½}$	2^{1}	1no	Humphries	$12.75
BRIGHT BUBBLE	102	6	5	$4^{½}$	3^{1}	1^{h}	$1^{½}$	2^{1}	Hebert	6.30
VOLTA MAID	97	2	2	$3^{1½}$	5^{2}	4^{2}	$3^{½}$	3^{4}	Litzenberger	2.60
SINGING HEART	102	1	1	1^{h}	$1^{½}$	$2^{1½}$	4^{2}	$4^{½}$	J. Renick	3.10
PORTER'S DREAM	102	3	7	$7^{1½}$	7^{h}	$7^{½}$	$5^{½}$	5^{h}	Meade	6.20
HIS WAY	112	7	9	$8^{½}$	8^{3}	6^{h}	6^{3}	6^{h}	Jones	9.90
PARITY	104	5	10	9^{1}	9^{3}	9^{1}	9^{3}	7^{4}	Porter	8.80
ONE CHANCE	102	10	8	10	10	10	10	8^{1}	Haines	64.20
MAKING BUBBLES	107	9	3	2^{1}	2^{1}	5^{1}	$7^{½}$	9^{1}	Kurtsinger	41.60
NOSE IN	107	4	4	5^{h}	6^{3}	8^{2}	8^{1}	10	Rose	51.90

Two-dollar mutuels paid—VOX POP, $27.50, $10.60, $5.00; BRIGHT BUBBLE, $7.70, $4.60; VOLTA MAID, $3.20.

VOX POP worked his way up on the outside and, closing with a rush in final furlong, got up to win in final stride. BRIGHT BUBBLE ran into lead in stretch and held on gamely. VOLTA MAID was weakly ridden through the stretch. SINGING HEART got away fast, showed good speed, but weakened in last furlong. PORTER'S DREAM closed some ground. MAKING BUBBLES had plenty of speed for six furlongs, then tired as if short. He is worth watching.

La Salle Quintet Beats St. Francis Prep 33-26

Cumberland, Md., Feb. 13 (Spl.). La Salle Institute's court aggregation completed the task of avenging all defeats suffered away from home by downing St. Francis Prep, of Loretto, Pa., in a return game at the State Armory by the score of 33 to 26.

Earlier in the season L. S. I. lost games away from home to Boswell, Altoona and St. Francis and then proceeded to even up matters by beating Boswell and Altoona in return contests here. Then the Blue and Gold squared accounts with the St. Francis team. La Salle also holds an even break with Keyser, another nonleague opponent.

Tampa Downs Results.

(Associated Press.)

FIRST—Six furlongs; purse, $400; claiming; for 4-year-olds and upward.
Craisco, 115 (Pruchnicki).. 5.00 2.20 2.20
Vladimir, 108 (Manifold).......2.40 2.30
Sweet Lacruse, 115 (T. P. Martin)....2.60
Bay Angon, Whizzing D., Smoldering also ran. Time, 1:13 3-5.

SECOND—Six furlongs; purse, $400; claiming; for maiden 3-year-olds and upward.
Twidgets, 100 (Snyder)..... 3.90 3.00 2.60
Distinct, 103 (Moorehouse)......12.90 6.50
Reconnoiter, 109 (Knapp)..........7.70
Teeny Weeny, *Zev Star, Regius, *Wild Rosebud, Cabainia, Margaret Foley, Melody Star, Sunny Moment also ran. Time, 1:14.
*Field.

THIRD—Six furlongs; purse, $400; claiming; for 3-year-olds and upward.
Adobe Post, 118 (Landolt).. 4.20 3.90 3.00
Mareve, 110 (Madely)..........8.30 7.30
Customer, 103 (Montgomery)..........4.00
Benares, Plumage, Dornoch and Quiet Chat also ran. Time, 1:12 3-5.

FOURTH—Six furlongs; the St. Petersburg Purse, $500; claiming; for 3-year-olds and upward.
Lynx Eye, 108 (Watson)..... 37.80 8.30 2.60
Heart Break, 113 (Montgomery). 5.10 2.60
Fredrick, 115 (Landolt)..........2.40
Leveal, Mervin B also ran. Time, 1:12 2-5.

FIFTH—One mile and 70 yards; purse, $400; claiming; for 4-year-olds and upward.
Bad News, 102 (Peters)...... 6.30 4.80 4.20
Skibo, 102 (Manifold)..........7.80 5.50
Dark Ayr, 109 (Watson)..........3.50
Sweet Pal, Redivivus, Flying Ambassador, Lucky Jack also ran. Time, 1:45.

SIXTH—One mile and 70 yards; purse, $400; claiming; for 4-year-olds and upward.
Deferred, 102 (Sorenson)... 3.50 3.20 2.30
Santerno, 104 (Mayer)..........3.90 2.40
General Campbell, 102 (Peters)......2.80
Ormontime, Drastic Lass, Zion also ran. Time, 1:45.

SEVENTH—One mile and 70 yards; purse, $400; claiming; for 4-year-olds and upward.
Caterer, 102 (Sorenson).... 3.70 2.50 2.20
Spinning Way, 100 (Peters)......2.90 2.50
Elizabeth Fox, 107 (Manifold)..........2.80
Peach Basket, Nutlet, Margie Lou also ran. Time, 1:45 2-5.

Agua Caliente Results.

(Associated Press.)

FIRST—Three furlongs; purse, $400; allowances; for 2-year-olds.
Kent, 114 (Woolf)..........7.80 3.60 3.00
All Star, 117 (Matt)..........3.20 2.20
†Bon Champ, 114 (Turk)..........2.20
Don Grant, *Voting Hour, Clodazz, Pico Diablo, Plum Elected, Verdosa, †Sarah W., Jack D., *Rare Tree. Time, 0:35 1-5.
*Field.
†San Luis Rey and I. Parke entry.

SECOND—Six furlongs; purse, $400; claiming; for 3-year-olds and upward.
Ynacio, 115 (Rosengarten).13.60 6.20 4.00
Sue Terry, 110 (Munden)..........5.40 4.00
Quech Ann, 112 (Pollard)..........4.00
*Dutch Boy, *Coalingo, Lakeland, Manora, *Lanty Boy, French Baby, Wirt, Sam Gilmore and Miss Cheyenne also ran. Time, 1:13 3-5.
*Field.

THIRD—One mile and 70 yards; purse, $400; claiming; for 3-year-olds and upward.
San Ramon, 112 (Pendergrass).
8.00 3.00 2.80
Leeward, 107 (Coghill)..........3.40 2.60
Warring, 112 (Winters)..........3.00
Cut Corners, Nojoqui, Boston Kiddy, Cheerful Jane, Witticook, Crony Lad also ran. Time, 1:46 1-5.

FOURTH—Six furlongs; purse, $400; claiming; for 4-year-olds and upward.
Tom Proctor, 107 (Winters).17.60 7.20 4.20
Captain Fried, 107 (Rosengarten).3.60 3.00
Lord Algy, 107 (Helm)..........3.80
Hit the Deck, Maryse, Dupee, Chub, Donald also ran. Time, 1:12 1-5.

FIFTH—Five and one-half furlongs; purse, $400; claiming; for 3-year-olds and upward.
Cold Wave, 116 (Moran) 13.20 6.40 5.20
Gold Clasp, 96 (Craig)..........7.60 3.60
Pop, 112 (Taylor)..........3.30
Ermak, Sleives Pride, Portcodine, Lady Seth, Liolele, Polly's Polly also ran. Time, 1:06 1-5.

SIXTH—Seven furlongs; purse, $400; claiming; for 4-year-olds and upward.
Jillion, 101 (Turk)..........16.80 7.80 5.20
Xingu, 100 (Winters)..........3.60 2.20
Sycamore, 104 (Taylor)..........2.40
Dr. Jillsen, Call to Arms, Lampblack, Princess Val, Fair Day also ran. Time, 1:25 3-5.

SEVENTH—One and one-sixteenth miles; purse, $400; claiming; for 4-year-olds and upward.
Winslow, 112 (Taylor).. 14.00 7.20 13.20
Longus, 112 (Moran)..........3.40 6.40
Bide A Wee, 12 (Winters)..........4.80
Cerseva, Demoiselle, Bay Leaf, Westire, Harshaw, Charles Clarke also ran. Time, 1:46 2-5.

EIGHTH—One mile and seventy yards; purse, $400; claiming; for 4-year-olds and upward.
Tienette, 104 (Daniels)..... 9.40 7.40 5.00
Lady Va Va, 104 (Stucki)..........4.40 3.20
Black Signal, 100 (Winters)..........3.80
Zinn, Just Ormont, *Watermark, Comradeship, Shasta Monk, Wee Drop, *Burnam, Lieut. Kelly, ?Society Talk also ran. Time, 1:44.
*Field.

Tampa Downs Entries.

(Associated Press.)

FIRST RACE—Five and one-half furlongs; purse, $400; claiming; for 3-year-olds and upward.
1 Broox Lady....110|5 Bank Shot......115
2 †Palm'th Belle.103|6 Bo At............115
3 †Dawn Patrol..107|7 †Annete B.......103
4 Wild Lassie....110|8 Corida 100

SECOND RACE—Five and one-half furlongs; purse, $400; claiming; for 3-year-olds and upward.
1 †Moselle B.....103|5 Plum Orchard..110
2 Eyota ....110|6 *Guidess 103
3 Wild Rosebud..100|7 Hamburger Jim.115
4 *Lawyer ....110|8 Dolice 100

THIRD RACE—Five and one-half furlongs; purse, $400; claiming; for 3-year-olds and upward.
1 †Knockabout ...108|5 †Sweet Lacruse.108
2 †Penthouse .....107|6 Tennywood 115
3 *Toltec ....110|7 *Chance Age..... 95
4 Carnival ....115|8 Canopaso 105

FOURTH RACE—Six furlongs; purse, $400; claiming; the Memories; for 4-year-olds and upward.
1 †Premeditate ...105|4 †Quorum 108
2 †Apprehensive..101|5 †Best Man.......107
3 †Bad Axe........107|6 Tollie Young.....114

FIFTH RACE—One and one-sixteenth miles; purse, $400; claiming; the St. Valentine; for 3-year-olds and upward.
1 †Fort Dearborn.107|4 Swaggerstick ..112
2 Enigmatic .... 99|5 Impeach 117
3 †The Break......107|6 Ninera 107

SIXTH RACE — One and one-sixteenth miles; purse, $400; claiming; for 4-year-olds and upward.
1 Bounding Deep.110|4 †Lugano 105
2 *Lone Hand.....107|5 Drastic Lass....105
3 †Oaten ....105|6 Le Ministre......110

SEVENTH RACE—One mile and 70 yards; purse, $400; claiming; for 3-year-olds.
1 Miss Mascara..103|4 Broad Royal.....108
2 Suncircle Elan..108|5 †Blind Chatter.103
3 Gold Pot.........103|6 *Pukka 100
†7 pounds apprentice allowance claimed.
Weather, clear; track, fast.

Now—Park Safely At No Extra Cost

Why park your car in the open and assume all the risk yourself? At no greater cost you can park indoors, absolutely secure from damage and theft, at the Capital Garage. And the Capital offers you pick-up service anywhere downtown—at no cost whatever. Bring your car here, let an attendant drop you at the office, store, or theater, and come after you when you phone. Parking charges only 25c first hour, 5c each extra hour. Evening parking 35c.

CAR PROTECTION AT THE CAPITAL GARAGE

1320 New York Avenue N.W.

Joe Palooka — **Orders Are Orders** — **By Ham Fisher**

Joe Palooka Will Be Seen on the RKO-Keith's Screen Beginning Thursday, Feb. 15, With Jimmy Durante as "Knobby" and Stuart Irwin as "Joe" Himself.

Stocks Persist In Climbing to Higher Ground

Trading Is Conventional as Turnover Drops to 2,150,360 Shares.

New York, Feb. 13 (AP).—Stocks had a quieter and more conventional market today. Some further recovery from last week's shakeout was accomplished despite isolated weakness in liquor and some aircraft issues, although the general run of shares moved narrowly. Volume dropped to 2,150,360 shares. The averages were up six-tenths of a point net.

Metals were strong and rails likewise looked up. Motors pointed a bit higher, retail store representatives continued in favor, rubbers found support on stronger tire prices and earnings, American Can touched the best price since 1931 at 105⅝ and U. S. Smelting set another record top at 131. Utilities were satisfied with small variations.

Mining issues appeared to have derived their stimulation from official assurances that a program for silver rehabilitation was the Administration's "firm policy." Silver metal improved slightly. On the Stock Exchange, American Smelting, American Metals, International Silver, Kennecott, Anaconda and Howe Sound bettered themselves to the extent of 1 to about 4 points net.

United Aircraft Flops.

United Aircraft flopped to 17⅝ and went through some jittery gyrations before smoothing out. Closing at 21¼, the stock was off 1¼. Wright Aero sagged 3 in light dealings, but the Curtiss Wrights were steady. Douglas showed a small net gain.

Alcohols seemed to have been made a bit nervous by word that their frenzied market of last summer was to be looked into by the Washington investigators. U. S. Industrial Alcohol and American Commercial Alcohol were down several points at the lows and National Distiller fell back. All recovered moderately.

Automobile shares benefitted by further optimistic production estimates. Nash and General Motors each rose major fractions and Chrysler's extreme gain was around 2 points. The situation in the steel industry was represented as improved, the Iron and Steel Institute estimating production at just under 40 per cent of capacity against 37.5 per cent a week ago. American Rolling Mill, Bethlehem and Youngstown were firmer at the close than U. S. Steel; the latter's preferred weakened.

Union Pacific Leads.

Union Pacific, with a rise of around 4 points, led the rails. Traffic reports for last week, filtering in through the day, indicated that the loadings total may show a moderate increment over the previous week and the carrier group was disposed to rally, especially in the morning. Montgomery Ward and a number of merchandising preferreds advanced a point or more.

The Austrian civil war was hardly a pleasant contribution to the international picture, but except for a decline in Austrian bonds it seemed to have no effect here. Possibly recent unsettlement in Europe has had the effect of bringing funds to the United States now that monetary uncertainties have quieted down.

Whether quieter markets are to be experienced for a time is a matter of current conjecture. Some analysts point out that prices have already discounted a liberal measure of business improvement, although further trade gains have appeared during the last fortnight or so. With stock exchange regulation presumably on the way in some form or other, it is being suggested in certain quarters that speculative enthusiasms may be checked. Wall street is now interested in the levels business is to attain on its spring rise, which now seems to be under way.

Commodities shifted irregularly. Cotton, which last week-end made the best prices since 1930, had a sharp reaction which bore technical earmarks. Silver futures improved moderately, but rubber was off.

Chicago Stocks.

(Furnished by W. B. Hibbs & Co.)

	Bid.	Asked.
Yellow Taxi	11½	13½
Thompson	9¼	10¼
Butler Brothers	1⅝	2
National Leather	9¼	9¼
Swift	1⅞	2
Swift International	17½	17⅝
Libby McNeil & Libby	2⅞	2⅞
Midwest Oil	4¼	4½
City Ice & Fuel	9	9¼
City Con pfd	⅛	¼
Edison	1	2
Public Service 100 par	55	57
Public Service no par	19	21
Quaker com	115	118
Quaker pfd	118	119½
Bendix	19¾	20
Borg Warner	25⅝	25¾
Illinois Brick	66	67
U S Gypsum	40	45
Chi. Lakes Dock & Dredge	19½	20
Cons Oil com	¾	¾
Conso pfd	4	5
Electric Household	12¼	13½
McCord	8	10

Dried Fruits.

New York, Feb. 13 (A.P.).—APPLES—Evaporated, steady; choice, 9½@10; fancy, 10½@11.

PRUNES—Firm; California, 4¾@9½; Oregon, 6@8¾.

APRICOTS—Firm; choice, 12½; extra choice, 13½; fancy, 15.

PEACHES—Firm; standards, 8; choice, 8½; extra choice, 9½.

RAISINS—Firm; loose Muscatels, 4¼@6; choice to fancy, seeded, 4¾@5½; seedless, 4½@5½.

FIGS—Steady; California, fancy, Black Mission, 9@9½; Adriatic, 8½@9; Kadota, 7@7½.

Chicago Egg Futures.

Chicago, Feb. 13 (A.P.).—Eggs futures, fresh graded firsts, firm; carry-over, 18½; storage packed firsts, March, 17¾; April, 16; refrigerator standards, October 20¼@20¾.

Butter futures, storage standards, February, 22½; March, 23¾.

Steel Market.

New York, Feb. 13 (A.P.).—Steel prices per 100 pounds, f. o. b. Pittsburgh: Blue annealed sheets, hot rolled, 190; galvanized sheets, 235; black sheets, hot rolled, 225; steel bars, 173.

PRINTING
QUALITY SERVICE
WITH NEW
1934 PRICES
Franklin J. FREA Inc.
Phone National 4040
1326 Eye St. N.W.

Robey's Review

Finance Economics Business

Compromise on Guarantee of Bank Deposits Does Not Meet the Real Issue Involved in This Method of Trying to Protect Public.

By Ralph West Robey.

In one respect at least the reported compromise on the guarantee of bank deposits is an improvement. This is that it will result in a condition that will be less bad than is assured by the law as it now stands. To this extent the compromise represents a victory for those who are against all such guarantees. It would be regrettable, however, if they considered this limited gain as a complete victory. The problem of getting the deposit guarantee plan off the books still remains.

It will be recalled that when the guarantee law was passed it provided for two periods of operation. The first ran from last January 1 to next June 30. During this time the guarantee is limited to $2,500 for each account. A deposit of less than that amount is guaranteed in its entirety; one that is larger is guaranteed only up to $2,500. The funds out of which such guarantee might be made good have come partly from the Government, partly from the Federal Reserve banks and partly from the commercial banks.

Permanent Plan Gives a Larger Guarantee.

The second period—the permanent plan—starts on July 1. Under it accounts are guaranteed in full up to $10,000 and beyond that by only a stipulated percentage. The source of funds to take care of any losses is the same as during the present temporary period except that the liability of the commercial banks becomes unlimited instead of having a fixed maximum as now is the case.

Under the compromise that is reported to have been reached in the last few days it is agreed to extend for another year the limitation of the guarantee to $2,500. Senator Vanderberg has introduced an amendment to the existing act to this effect. It is stated to have the approval both of the Administration and the banking groups that have been fighting the virtual unlimited guarantee that is now provided.

To justify this change three principal arguments have been advanced. The first, and unquestionably the least sound, is the contention that "any one with more than $2,500 in the bank can be counted upon to protect himself." Second, it is held that since the whole idea of a nation-wide guarantee is an experiment, it is desirable that it be given a trial on a limited scale. Finally, it is maintained that by the $2,500 limitation the contingent liability on the commercial banks will be less dangerous.

Arguments Valuable Only For Getting Compromise.

As arguments looking to a compromise each of these probably deserve some consideration. All of them, however, overlook the basic factor involved. This is the effect of such guarantees upon the underlying soundness of a banking system. Upon this we have had a rather wide experience in this country, through numerous States having used a guarantee scheme. In every instance the plan has worked well so long as no strain was placed upon the banks, but in every instance the plan has failed to afford protection to the depositors when disturbed economic conditions resulted in any considerable number of bank failures.

It is not sufficient, therefore, merely to get an extension of the $2,500 limitation in the guarantee. The underlying theory of any system of mutual guarantee is unsound unless the guarantors also are given virtually the full responsibility for seeing that each unit is kept in sound condition. At present in this country the banks do not have such responsibility. The current compromise, accordingly, should be accepted merely as a further breathing spell during which to convince the public that it is not protected by any practicable guarantee plan.

(Copyright, 1934.)

Treasury Certificates.

(Reported by Chas. D. Barney & Co.)

Rate.	Maturity.	Bid.	Offer.
¾	Mar 15, 1934	100 2-32	100 4-32
3	May 2, 1934	100 19-32	100 21-32
¾	June 15 1934	99 28-32	
2½	Aug. 1, 1934	100 18-32	100 20-32
1½	Sept. 15, 1934	100 7-32	100 9-32
2¼	Dec. 15, 1934	100 19-32	100 21-32
2½	Mar. 16, 1935	100 20-32	100 22-32
3	June 15, 1935	101 10-32	101 18-32
1¼	Aug. 1, 1935	99 14-32	99 26-32
2½	Apr. 15, 1936	100 18-32	100 24-32
3¼	Aug. 1, 1936	101 12-32	101 18-32
2¾	Dec. 15, 1936	100 8-32	100 16-32
3	Apr. 15, 1937	100 10-32	100 18-32
3¼	Sept. 15, 1937	101 2-32	101 10-32
2¾	Feb. 1, 1938	99 20-32	99 26-32
2½	June 15, 1938	99 26-32	99 30-32

Silk Market.

New York, Feb. 13 (A.P.).—Raw silk futures closed steady, unchanged to 1½ higher; sales, 800 bales. March, *1.48½; May, *1.49; July, 1.52.

Open market quotations (60-day basis): Shanghai steam filature 7/8 per cent serviplane 20-22s, 1.55; Canton double extra A 14-16s, 1.25. Japanese special crack double extra 61 per cent seriplane 13-15s, 1.60.

*Bid.

Metal Market.

New York, Feb. 13 (A.P.).—COPPER—Market, quiet. Electrolytic, spot and future, 8.

TIN—Market, steady. Spot and nearby, 51.65; future, 51.75.

IRON—Market, quiet. No. 2 f. o. b. Eastern Pennsylvania, 18.50; Buffalo, 17.50; Alabama, 13.50.

LEAD—Market, steady. Spot, New York, 4.00; East St. Louis, 3.90.

ZINC—Market, dull. East St. Louis, spot and future, 4.40.

ANTIMONY—Spot, 7.20@7.25.

QUICKSILVER—70.00@71.00.

Baltimore Securities.

Baltimore, Feb. 13.—Closing prices:

Black & Decker	7½
Black & Decker pfd	13½
Consol Gas pfd	22
Fidelity & Deposit	34½
Fidelity & Guaranty Fire	14
Finance Co. of Am. A	4¾
Maryland Casualty	2½
Merchants & Miners	32
Mt. Vernon Woodberry Mills	3
Mt. Vernon Woodberry Mills pfd	36
New Amsterdam Cas	12
North. Cent. Ry. R	80½
U. S. Fidelity & Guar	53½

Bond Market Moves Quietly To High Level

Secondary Issues Capture Popularity in Sale of $13,718,000.

New York, Feb. 13 (AP).—Bonds moved quietly forward today with secondary issues again holding the popularity of trading circles to the neglect of most prime investment issues.

The majority of U. S. Government securities moved a bit higher, although the activity here was restricted to a turnover of about $800,000.

Banking quarters appeared to have favorably received the announcement of the Treasury's new offering of $800,000,000 of notes to be dated February 19, and it was predicted the two issues would be heavily oversubscribed.

Hesitancy in Expanding.

While the market was impressed with the over-the-holiday business and industrial news, some hesitancy in expanding commitments was attributed to the unsettled European situation as well as to Washington developments having to do with Federal regulation of stock and commodity exchanges.

Carrier liens were the most consistent gainers, but these yielded a portion of their recovery in late profit taking.

Advances of fractions to a point or more were retained by issues of Alleghany Corporation, Baltimore & Ohio, Santa Fe, St. Paul, Chicago & Northwestern, Delaware & Hudson, Erie, Hudson & Manhattan, Illinois Central, Missouri Pacific, New York Central, New Haven, Frisco, Southern Pacific, Southern, Union Pacific and Wabash.

Utilities and Industrials.

Among the better utilities and industrials were bonds of Utilities Power & Light, Trumbull Steel, Studebaker, St. Joseph Lead, Remington Rand, Paramount, International Telephone, Goodyear, Columbia Gas, Bethlehem Steel, American Water Works and American Rolling Mill. Both McKesson and McCrory issues sagged a point or better.

Austrian government 7's of 1957 reflected the serious disturbances in that country with a decline of 3½ points, but the Austrian 7's of 1943 advanced 1½. The latter bonds, however, are guaranteed by the principal European powers. Gains of 1 to around 3 points were held by loans of Argentina, Brazil, Dutch East Indies, Poland, Silesia and Sao Paulo.

French obligations were fractionally higher and the Germans were irregular.

Transfers totaled $13,718,000, par value, against $15,717,000 last Friday. The average for 60 domestic corporation issues advanced three-tenths of a point.

The Markets at a Glance

What the Stock Market Did.

	Tues.	Sat.
Advances	467	144
Declines	202	467
Unchanged	144	772
Total issues	813	772

Stocks—Trading turned conventional but the general list continued to advance. Gains averaged six-tenths of a point. Sales volume fell off to 2,150,360 shares. Metals were strong and rails picked up.

Bonds—Loans moved forward quietly with secondary issues holding popularity. United States securities advanced. The market gained three-tenths of a point. Sales totaled $13,718,000.

Curb—Higher quotations prevailed in irregular trading. Early selling was absorbed and a fairly firm tone developed. Some specialties receded. Sales volume totaled 307,000 shares.

Wheat—Prices changed little after moving in circles during the day. The closing for wheat was ¼ cents decline to ⅜ advance compared to Saturday's closing. Other grains were also mixed. May wheat sold at 90; July at 88⅞.

Cotton—The market reached new highs in early trading, but sank more than $2 per bale during the later session. May sold at 12.28. The general market declined 17 to 22 points. March closed at 12.13.

Rubber—Crude rubber futures were steady, 22 to 28 points lower. March sold at 10.45; May at 10.75.

Sugar—Raw sugar sold at 3.40; refined sold at 4.50.

Coffee—Spot coffee demand was firm. Santos No. 4 sold at 11¼; Rio No. 7 at 10⅝.

Silver—Bar silver was steady. It sold in New York, one-quarter higher, at 44¾ cents per ounce.

Gold—Bar gold sold in the United States at $35 per ounce. It sold in London at 136 shillings and 11 pence.

Dollar—The United States dollar lost on foreign exchanges. It stood in New York, with reference to other currencies, $5.03½ to the English pound; 6.53¼ cents to the French franc, and 39.07 cents to the German mark.

Securities Averages.

(Associated Press.)

Stocks.

	50 Ind	20 RR.	20 Ut.	90 Tot.
Yesterday	99.5	51.7	82.2	89.1
Prev. day	98.9	51.1	82.3	88.5
Week ago	104.0	54.0	90.3	93.8
Month ago	90.7	43.9	70.3	79.9
Year ago	50.3	29.6	83.6	70.5
3 yrs. ago	132.4	104.3	180.0	136.4
7 yrs. ago	108.7	109.4	102.2	106.2
High, 1934	105.0	54.3	90.3	93.8
Low, 1934	89.1	41.8	64.3	77.5
High, 1933	102.1	58.0	113.7	96.9
Low, 1933	42.3	23.5	61.1	43.9
High, 1932	72.3	39.8	111.0	73.9
Low, 1932	35.1	13.2	51.8	35.0

(1926 average equals 100).

Bonds.

	20 Ind	20 RR.	20 Ut.	60 Tot.
Yesterday	79.4	84.8	86.2	83.5
Prev. day	79.2	84.5	85.9	83.2
Week ago	80.0	85.9	86.8	84.2
Month ago	74.9	77.1	79.6	77.2
Year ago	63.4	65.5	82.6	70.5
2 yrs. ago	67.6	74.2	82.3	74.7
3 yrs. ago	90.0	104.6	99.8	98.1
High, 1934	80.2	86.1	86.9	84.4
Low, 1934	72.6	74.1	77.2	74.8
High, 1933	77.1	84.9	88.5	83.4
Low, 1933	58.3	57.0	74.1	63.6
High, 1932	71.3	78.0	86.2	78.1
Low, 1932	53.2	47.4	70.9	57.5

(1926 average equals 100).

(Copyright, 1934, Standard Statistics Co.)

The Dance of the Dollar

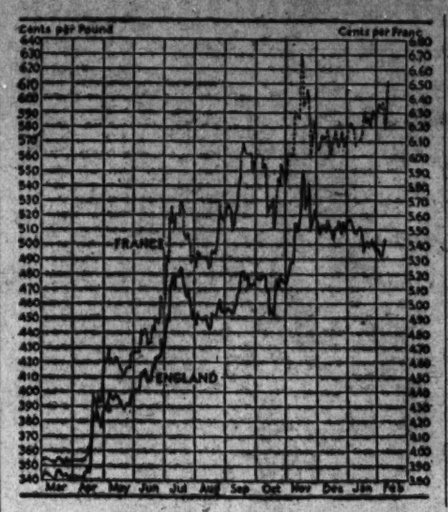

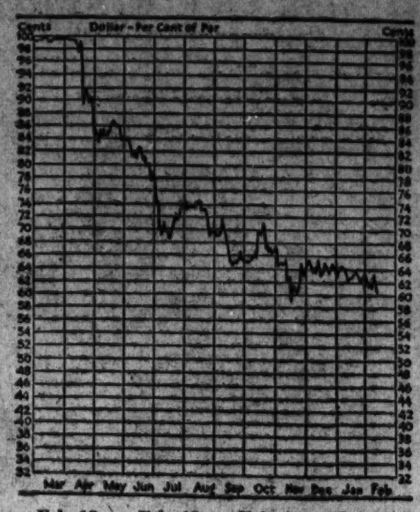

	Feb. 13	Feb. 12	Feb. 6	Jan. 16
RFC price gold	$35.00	$35.00	$35.00	$34.45
London price of gold (in dollars)	$34.45	$34.60	$34.60	$33.50
Gold value of dollar (based on gold franc rate)	60.2	60.2	61.9	62.2
Franc rate (in cents)	6.51	6.51	6.32	6.30
Sterling rate (in cents per pound)	503.28	504.00	496.88	508.57

Money Markets.

Foreign Exchange.

New York, Feb. 13 (A.P.).—Foreign exchange steady. Great Britain in dollars, others in cents.

Great Britain—Demand, 5.03⅛; cables, 5.03⅛.

France—Demand, 6.53¼; cables, 6.53¼.

Demand Rates.

Italy	8.89	*Austria	18.85
Belgium	23.10	*Rumania	1.03
Germany	39.07	*Argentina	33.81
Holland	64.70	*Brazil	5.52
Norway	25.33	Tokyo	30.00
Sweden	25.98	Shanghai	34.37½
Denmark	22.49	Hongkong	36.38
Switzerland	32.05	Mexico City	
Spain	13.40	silver pesos	28.00
*Portugal	4.68	Montreal in New York	99.00
*Greece	.94	New York in Montreal	101.00
*Poland	16.90		
*Czechoslovakia	4.20		
*Yugoslavia	2.31		

*Nominal.

New York.

Call money steady; 1 per cent all day. Time loans, steady; 60 days, ¾@1; 90 days, 1; 4 months, 1@1¼; 5-6 months, 1¼@1½ per cent.

Prime commercial paper, 1½ per cent. Bankers' acceptances unchanged; 30 days, ¼@½; 60-90 days, ½@⅝; 4 months, ⅝@¾; 5-6 months, 1@1⅛ per cent.

Bar silver steady, ¼ higher at 44¾.

London.

Bar gold declined 3 pence to 136s 11 d. (U. S. equavilen, 134.52 on basis of sterling opening at $5.04¼.)

Money ¾ per cent. Discount rates, short bills, ⅞@1; 3-month bills, 1@1 per cent.

Bar silver firm, ⅛ higher at 19 1d.

Paris.

Three per cent rentes, 69 francs; 4½ per cent rentes, 83.55.

Exchange on London, 77.30. The dollar was quoted at 15.35.

Flour Markets.

New York, Feb. 13 (A.P.).—FLOUR—Quiet; spring patents, 6.65@6.90; soft winter straights, 6.25@6.50; hard winter straights, 6.50@6.80.

RYE FLOUR—Quiet; fancy patents, 4.45@4.65.

Minneapolis, Feb. 13 (A.P.).—FLOUR—Unchanged; carload lots, family patents, $6.25@7.45 a barrel in 98-pound cotton sacks; shipments, 45,736.

BRAN—16.50@17.00.

U. S. Tobacco Profit Cut to $3,396,482

Humble Oil Company Nets $21,600,000 Above Tax and Dividends.

New York, Feb. 13 (AP).—Net profit of the U. S. Tobacco Co. for the year ended December 31, totaled $3,396,482, equal to $7.03 a common share. This compares with $3,534,943, or $7.64 a common share in 1932.

During 1933 a profit of $475,683 was made on sale of the company's Treasury common stock, which credited to the surplus account.

Belding Hemingway Co. report net profit for 1933 of $491,170, equal to $1.05 a common share, compared with net loss of $151,963 in 1932.

The Delaware, Lackawanna & Western Railroad had 1933 net loss of $2,993,862 after taxes and charges compared with loss of $2,542,447 in 1932.

Pacific Telephone & Telegraph Co. reports 1933 net income of $14,049,010, equal to $5.06 a common share, compared with $16,217,207 or $6.26 a share in 1932.

Houston, Tex., Feb. 13 (AP). Humble Oil & Refining Co. made a profit of $21,600,000 in 1933, exclusive of dividends and estimated taxes, President R. L. Blaffer reported to stockholders at their annual meeting here today.

San Francisco, Feb. 13 (AP).—Pacific Telephone & Telegraph Co. reports 1933 net income of $14,049,010, a decrease of $2,168,197 from 1932. Net per share on common stock was $5.06, compared with $6.26 in the preceding year.

Net income was $1,700,990 less than the dividends paid out on common and preferred stocks at $6 a share annually. At the end of the first quarter the common stock dividend was reduced from $7 to $6.

Montreal, Feb. 13 (AP).—Directors of the Canadian Pacific Railway decided against declaration of dividends on either the preferred or the common stocks for 1933.

An official statement issued after the meeting was as follows: "While the directors are naturally gratified at the improvement in the company's earnings which began in December last, the results of the operations of the year 1933 do not warrant the declaration of dividends on the preference or ordinary stocks of the company for the year.

"It is encouraging to note that from the beginning of the year 1934 the company's traffic earnings have shown continued improvement over those of the same period last year and that present indications point to the probability of this improvement being maintained."

Interlake Iron Corporation in 1933 had a loss of $817,331, against loss of $2,169,887 in 1932.

Best & Co. for the year ended January 31, 1934, reports net profit of $711,972, equal to $2.33 a common share, compared with $328,965, or $1.05 a share, in the previous fiscal year.

Novadel-Agene Corporation had 1933 net profit of $922,777, equal to $5.67 a common share, against $890,304, or $5.50 a share, in 1932.

Foreign Markets.

(Associated Press.)

London—Business on the stock exchange was restricted today owing to the European occurrences. Rubber shares weakened on the lower price of that commodity which followed the announcement that no agreement had been reached in regard to production restrictions. Home rails and transatlantic issues improved, while Kaffirs held steady. The market closed irregular.

Paris—The improvement in rentes on the bourse encouraged prices of domestic issues, especially electric and coal shares. International issues were heavy. The closing was irregular.

Berlin—Prices on the boerse were generally cheerful and hardly affected by Paris or Vienna events. The closing was firm.

Rubber Barely Steady.

New York, Feb. 13 (A.P.).—Crude rubber futures closed steady, 22c to 28c lower. March, 10.45; May, 10.73; July, 11.03; September, 11.28.

Smoked ribbed spot closed, *10.38.

*Nominal.

Consolidated Gold Fields
of
NEW MEXICO, INC.
Controlling
La Plata Mountains
GOLD MINES, INC.
IN COLORADO
Inquiries Invited.
ROTH & CO.
402-6 Woodward Bldg. Na. 7840-41

Local Stocks

(Furnished by W. B. Hibbs & Co.)

Sales.

Capital Traction 5s—$500 at 71⅞.
Washington Gas 5s '60—$500 at 104¾, $500 at 104½.
Washington Railway and Electric 4s—$1,000 at 87, $1,000 at 87.
Capital Traction Co—10 at 23.
Lanston Monotype—22 at 48, 10 at 48, 10 at 48, 30 at 48, 100 at 48.

After Call.

Capital Traction 5s—$500 at 71¾.
Washington Gas 5s 1960—$1,000 at 104¼.
Washington Railway and Electric 4s—$1,000 at 87, $1,000 at 87.

Bonds.

Public Utility.

	Bid	Asked
Amer Tel & Tel 4½ '39	112½	
Am Tel & Tel ctf 5	104½	
Ann & Pot Guar 5	60¼	62
C & P Tel of Va 5	95	98
C & P Tel of Va 5	103	
Capital Traction R R 5	71	
City & Suburban 5	55	
Georgetown Gas 1st 5	103½	
Pot Elec Power Cons 5	104	
Potomac Electric 6 1953	107	
Wash Gas 5 1955	88	90
Washington Gas 1960	104¼	104¾
Wash Gas 5 series B	103	
Wash Rwy & Elec 4	87	90

Miscellaneous.

Barber & Ross Inc 6½	51	60
Chevy Chase Club 5½	101	
Col Country Club 5½	98	
D C Paper Mfg 8	15	
Wash Mkt Cold Storage 5	88	
Wash Cons Title 6	90	

Stocks.

Public Utility.

Amer Tel & Tel (9)	120	
Capital Traction Co	22½	25
N & W Steamboat	85	
Wash Gas Lt Co (3.60)	55	
Pot Elec Power 6% pfd	108½	
Pot Elec Pwr 5½% pfd	108	
Wash Rwy & Elec (7)	290	
Wash Rwy & El pfd (5)	87	90

Fire Insurance.

American	175	
Corcoran	90	
Firemen's	19	
National Union	9	14

Title Insurance.

Columbia	4½	
Real Estate	75	

Miscellaneous.

Emer Bromo-Seltz "A" (2)	20	22
Lanston Monotype (4)	48	60
Mer Tr & Storage (2)	29	
Mergenthaler Linotype	27	28
Nail Mfge & Inv pfd	¾	
Peoples Drug St pfd (6.50)	90	
Real Estate M & G pfd	90	
Security Storage (5)	90	
Ter Ref & Wh Corp (3)	32	
The Carpel Corp (1)	8	12
Wdwd & Loth com (1.50)	25	
Wdwd & Loth pfd (7)	100	

Bank Stocks

New York, Feb. 13 (A.P.).—Over-the-counter market.

Banks.	Bid.	Asked.
Bank Manhattan (2)	29½	30¾
Chase National	27¾	29¼
Commercial (8)	128	130
Fifth Avenue (34a)	1025	1050
First National (100)	1485	1525
National City (1)	27¾	29¼
Public (1½)	28¾	30¼
Trust Companies.		
Bankers (3)	62	64
Brooklyn Trust (4)	100	105
Central Hanover (7a)	121	125
Chemical (1.80)	38	40
Continental (.80)	13½	15
Corn Exchange (3)	54	56
Empire (1)	19½	20½
Guaranty (20)	315	320
Irving (1)	16½	18
Manufacturers (1)	19½	21
N. Y. Title & Mortgage	½	¾
N. Y. Trust (5)	91	94
Title G. & T.	12	13½
United States (75a)	1185	1715
Insurance.		
Aetna Cas. (2a)	50½	52½
Aetna Fire (1.60)	35	37
Aetna Life	19½	21
Agricultural (2.20)	52½	55
Amn. Surety	20	21½
Balto. American	3½	4½
Boston (16)	447	457
Conn. Gen. life (.80)	29¾	30¾
Fid. & Dep	34	36
Firemen's Ins	6½	7½
Franklin Fire (1)	19	20½
Glens Falls (1.60)	28¼	29½
Globe & Rut	51	55½
Great American (1)	18¼	19¾
Halifax (.90)	15½	17
Hanover (1.60)	28½	30
Hartford Fire (2)	48	50
Home Fire Sec	2	
Home Ins. (1)	21¾	23½
Lincoln Fire	3¼	4¼
Mass. Bond	15	18
Natl. Fire (2)	51½	53½
Natl. Liberty (1.20)	5¼	6¼
N. Y. Fire	12¼	13¼
North River (.70a)	19¼	21
Phoenix (2)	55½	57½
Prov. Wash. (1a)	27	29
St. Paul Fire (6)	126	132
Springfield Fire (4½)	91	94
Sun Life	490	510
Travelers (16)	422	427
U S Fire (1.40a)	33	35

Dow-Jones Averages.

New York, Feb. 13 (U.P.).—Dow-Jones averages:

Stocks.	Open.	High.	Low.	Close	Net ch.
30 Ind.	105.66	107.35	104.78	106.10	+0.83
20 Rails.	50.26	51.00	49.86	50.37	+0.71
20 Util.	28.43	28.89	28.16	28.43	—0.12
Bonds.					
10 1st Rails				96.49	+0.86
10 2d Rails				80.67	+0.86
40 Bonds				91.16	+0.43
10 Utilities				94.76	+0.01
10 Industrials				92.71	+0.40

Goods Markets.

New York, Feb. 13 (A.P.).—The break in raw cotton markets unsettled cotton goods trading today. Previous to the break many houses had withdrawn prices and were declining late business. Converters advanced percales 1 cent a yard. Silk goods were firm, with printed lines in steady demand. Rayon markets were firm, with orders for April delivery being scanned closely. Burlaps were quiet and steady.

Curb's Prices Close Higher In Active Sales

Early Selling Is Absorbed; Trading Volume Totals 307,000 Shares.

New York, Feb. 13 (AP).—Irregularly higher quotations prevailed at the close of the curb market today. Trading was comparatively placed in comparison with recent activity. Forenoon selling was largely absorbed and a fairly firm tone developed in the final dealings.

A number of specialties, however, showed sizable recessions. Hiram Walker sagged more than 3 points and other alcohol stocks were fractionally easy in sympathy with the selling that predominated in that group on the big board.

Some late buying came into metals. Bunker Hill & Sullivan converted a point loss into a similar advance. Newmont gained a point. Utilities were rather narrow. American Gas & Electric and Electric Bond & Share closed with scant changes, but the preferred of the latter gained 3 points in fairly active turnover. Oils also moved in a restricted area.

Advances of around a point or so were shown by Armstrong Cork, Fisk Rubber, J. J. Newberry, Standard Oil of Ohio and Swift International. In the aircraft division Waco gained more than a point, but Pan-American Airways fell back 2½. General Tire & Rubber lost as much as Novadel Agene and Dow Chemical also eased.

Transfers approximated 307,000 shares, compared with 498,000 last Friday.

Cottonseed Crush Declines In 6 Months

(Associated Press.)

Cottonseed crushed in the six-month period, August 1 to January 31, was reported yesterday by the Census Bureau to have totaled 2,896,584 tons, compared with 3,019,055 tons in the corresponding period a year ago, and cottonseed on hand at mills January 31 totaled 1,020,792 tons, compared with 1,209,280 tons a year ago.

Cottonseed products manufactured in the six-month period and on hand January 31 were reported as follows:

Crude oil produced, 895,419,575 pounds, compared with 931,986,439, and on hand, 188,906,161 pounds, compared with 149,024,090.

Refined oil produced, 677,678,444 pounds, compared with 718,882,290, and on hand, 780,992,194 pounds, compared with 760,342,112.

Cake and meal produced, 1,306,876 tons, compared with 1,362,244, and on hand, 289,538 tons, compared with 344,903.

Hulls produced, 778,823 tons, compared with 853,590, and on hand, 105,555 tons, compared with 175,618.

Linters produced, 526,092 running bales, compared with 477,212, and on hand, 160,045 running bales, compared with 290,181.

Chrysler Sales Gain.

Chicago, Feb. 13 (AP).—J. W. Frazer, general sales manager, announced that the Chrysler Sales Corporation has dealer orders for 13,742 cars.

U. S. Treasury Receipts.

(Associated Press.)

The position of the Treasury February 10: Receipts, $8,480,247,087; expenditures, $32,486,683.19; balance, $4,262,675,443.05.

Customs receipts for the month, $9,196,-138.55.

Receipts for the fiscal year (since July 1), $4,596,438,954.98; expenditures, $3,850,-886,574.67 (including $2,126,164,552.93); excess of receipts, $745,552,380.31.

(United Press.)

Government expenses and receipts for the current fiscal year to February 10, compared with the corresponding period of the previous fiscal year:

	This year.	Last year.
Expenses	$3,850,886,574.67	$3,156,735,955.08
Receipts	4,596,438,954.98	1,193,531,307.13
Surplus	745,552,380.31	*1,963,204,647.94

*Deficit.

Another record high of $7,058,309,984.90 was reached by the Government's gold reserves yesterday.

Holdings showed a gain of more than $400,000,000 over February 1, when the Nation's gold was impounded in the Treasury and revalued at the new $35 per ounce price.

OFFICE EQUIPMENT
WE BUY, SELL or EXCHANGE
Desks — Adding Machines
Tables — Check Protectors
Chairs — Steel Files
Typewriters — Steel Cabinets
BAUM'S FURNITURE HOUSE
1416 Eye St. N.W. Phone NA. 2184

Stationers
Office Outfitters
SINCE 1888
3 Convenient Stores
CHAS. G. STOTT & CO. INC.
1313 K—1310 NEW YORK AVE.—634 17TH.
PHONE NATIONAL 4181

Applications Invited
for
Construction Loans
and
Loans on Completed Properties
H. L. RUST COMPANY
1001 Fifteenth Street NAtional 8100

Transactions on N. Y. Bond Market

(Associated Press.)

Total bonds sales today, $13,718,000; previous day, $7,847,000; week ago, $26,123,000; year ago, $14,514,000; two years ago, $12,372,000; January 1 to date, $644,-137,000. Year ago, $369,155,000; two years ago, $415,960,000.

U. S. GOVERNMENT BONDS.

(Sales in $1,000. Dollars and 32ds.)

Sales.		High	Low	Last
	Liberty			
14	3½ '32-47	101.30	101.25	101.28
50	1st 4¼ '32-47	102.19	102.12	102.16
38	4th 4¼ '33-38	102.22	102.18	102.22
13	*4th 4¼ '33-38	100.21	100.21	100.21
1	*4 4¼ rec '33-38	100.18	100.18	100.18
	Treasury			
48	4¼ '47-52	108	107.30	108
376	4¼-3¼ '43-45	100.11	100.8	100.10

Cotton Drops $2.00 Under Liquidation

March Closes at 12.13 as General Market Sinks 17 to 22 Points.

New York, Feb. 13 (AP).—After reaching new high prices for the movement early today cotton broke over $2 per bale under heavy realizing or liquidation. May sold off rapidly from 12.24 to 12.05, or nearly ½ cent from the early high, but met an increased demand at this figure, recovering a part of the loss and closing steady at net declines of 17 to 22 points.

The opening was 7 to 12 points lower under active liquidation influenced by nervousness over the European political situation and uncertainty as to legislative developments in Washington. Houses with European connections were sellers, and there also appeared to be some selling by New Orleans.

These initial offerings were readily absorbed, however, and the market firmed up later with March advancing to 12.37 and October to 12.89, or about 5 to 9 points net higher. This advance met heavy realizing and some reactionary sentiment developed following the recent steady advance.

Offerings Increase.

Offerings increased following reports from Washington which seemed to create more uncertainty regarding crop control legislation, and prices broke quickly as stop orders were uncovered. March sold off to 11.85 and October to 12.38, or about 50 points from the highs of the morning, but the pressure then subsided and about half the losses were recovered.

Reports from Washington that Secretary Wallace had raised objections to some features of the crop control bill as now drawn, and that one of the agricultural administration officials thought the bill unnecessary, were commented upon in connection with the afternoon decline.

Much of the selling, however, was attributed to technical readjustments following the recent advances, and little was heard of selling here by the South.

Exports today 14,395 making 5,243,600 so far this season. Port receipts 20,638. U. S. port stocks 3,635,543.

Futures Price Range.

	High	Low	Last
March	12.37	11.85	12.13
May	12.54	12.05	12.28-30
July	12.71	12.15	12.44-46
October	12.89	12.38	12.58-60
December	13.03	12.56	12.77
January	13.09	12.70	12.83

Spot steady; Middling 12.45.

Cottonseed Oil.

Bleachable cottonseed oil was firm today on increased covering and buying of July and September by houses with cotton connections, promoted by the bullish January consumption report. Final prices were 10 to 15 points net higher. Sales, 140 contracts. The Census Bureau estimated the January consumption at 248,000 barrels, against 191,000 in December, and 207,000 in January last year. Bleachable spot, nominal; March closed 5.24, May, 5.47; July, 5.66; September, 5.86.

Trade Failures Improvement Noted in 1934

New York, Feb. 13.—Dun's insolvency index for January was 82.5. This compares with 181.7 for January last year and 201.8 for January, 1932. The difference between the figures of January, 1933, and those of January, 1934, represents a decline of 99.2 points, or 54.6 per cent. This tremendous improvement shown in the record of business failures in the United States is emphasized further by the large reduction for January this year from the insolvency index of 139.5, which was the average for the five years 1925-1929, inclusive, and which may be considered a normal figure for this period.

Insolvencies in a general way show a certain quite definite trend from time to time over a period of years. During the two past decades, the influences of the World War, and the aftermath of that devasting event, have been all pervading. While the war was in progress economic conditions in the United States were such that the record of business defaults was for several years considerably under that of any previous showing.

Soon after the close of the war, however, the culmination of certain incidents, more or less directly connected with the war, caused a brief disturbance that resulted in many failures. These disturbing effects were not entirely absent during the intervening years, and the disasters of 1930-1932, inclusive, were in some measure connected with those influences. The important reforms begun last year are reflected clearly in the reduced failure record for January, 1934.

The insolvency index for the past six months is compared below for several years, the figures being computed on the basis of the number of commercial insolvencies to each 10,000 firms in business:

Dun's Insolvency Index.

	Monthly 1934.	1933.	1932.	5-YearAvg. '25-'29.	Ratio
January	82.5	181.7	201.8	139.5	160.0
	1933.	1932.	1931.		
December	74.0	145.3	158.8	112.0	128.3
November	82.1	132.3	141.2	117.1	122.3
October	76.6	137.8	134.7	90.2	103.8
September	71.0	132.1	114.0	87.2	100.0
August	87.9	160.1	111.4	90.0	104.2
July	90.4	156.3	112.1	95.7	109.7

New York Bank Buys Maryland Bond Issue

New York, Feb. 13 (AP).—The First National Bank of New York and associates today were awarded a $3,492,000 issue of 4 per cent State of Maryland bonds on a bid of 105.833. Seven bids were submitted.

Two Locomotives Ordered.

New York, Feb. 13 (AP).—An order for two mallet-type engines has been received by the American Locomotive Co. from the National Railways of Mexico, the Railway Age announced.

Complete Transactions Yesterday on New York Stock Exchange

(Associated Press.)

Total sales today, 2,150,360 shares; previous day, 2,187,310 shares; week ago, 4,359,530 shares; year ago, 1,543,650 shares; two years ago, 2,503,270 shares; January 1 to date, 89,390,188 shares; year ago, 28,065,213 shares; two years ago, 52,785,755 shares.

Sales in hundreds		High	Low	Last	Chg.	Bid
	A					
1	Abr & Straus (1.25b)	42	42	42	...	40
.40	Abr & Stra pf (7)	98½	98½	98½	+ ½	96
24	Adams Exp	10⅜	9⅞	10⅜	+ ½	10⅛
27	Adams-Millis (1)	27½	27	27	...	27
5	Addressog	9⅝	9¼	9⅝	+ ¼	9⅝
1	Advance Rume	6½	6½	6½	+ ¼	6¼
4	Affiliat Prod (.60)	8⅝	8⅝	8⅝	+ ¼	8⅝
7	Air Reduc (3)	103	101½	102	— 1	101½
1	Air-Way El Ap	2½	2½	2½	+ ¼	2½
48	Alaska Jun (¾b)	23	21⅞	22⅜	+ ⅞	22⅜
34	Alleghany	4⅛	4⅛	4⅝	+ ⅝	4⅝
5	Alleg pf xw	10½	9⅞	9⅞	+ ⅜	9½
12	Alleg pf $30 ww	12⅛	11⅝	11⅝	— ⅝	11⅝
5	Alleg pf $40 ww	10½	10⅛	10⅛	+ ⅛	10
17	Al Chem & Dye (6)	152½	150½	151	+ ¾	151
27	Allis-Ch Mfg	21	20⅛	20⅝	+ ⅝	20½
3	Alpha P Cem	15⅜	15⅛	15⅛	— ⅛	15⅜
2	Amal Lea	5⅛	5⅛	5⅛	...	4¾
15	Amerada (2)	48½	47½	48½	+ ½	48
2	Am Ag Ch Del	30⅜	30⅜	30⅜	+ ⅜	30⅜
3	Am Bank Note	20	19⅝	20	+ ¾	19⅝
16	Am Beet Sug	11⅝	11	11⅝	+ ⅝	11
5	Am Brake Shoe (.60)	36	35⅜	36	+ 1⅛	34⅝
115	Am Can (4)	105⅜	102⅞	104½	+ 1½	104⅝
19	Am Car & Fdy	31	30⅜	31	+ 1½	31
1	Am Car & F pf	50¼	50¼	50¼	+ ¼	50¼
.10	Am Coal of Alleg (1g)	28	28	28	+ 3	28
4	Am Colortype	4⅞	4⅛	4⅞	+ ⅝	4½
63	Am Coml Alco	54	48½	50	— 3½	49⅝
2	Am Europ	9⅝	9⅝	9⅝	+ ⅝	9⅝
50	Am & For Pow	11⅝	11	11⅝	+ ⅛	11⅝
1	Am & F P $6 pf	21¼	21¼	21¼	— ¼	21
3	Am & F P $7 pf	27	27	27	— ¾	25½
1	Am & F P 2 pf	14½	14½	14½	...	14½
7	Am-Hawaii SS (1)	20⅛	20⅛	20⅛	+ ⅜	20⅛
3	Am Hi & L pf	39⅛	38⅝	39⅛	+ ⅝	39
6	Am Home Pr (2.40) XD	32⅛	32	32⅛	+ ⅝	32
9	Am Ice	8⅝	8⅛	8⅛	+ ⅛	8⅛
1	Am Ice pf (6)	43⅝	43⅝	43⅝	+ ⅝	40¼
23	Am Internat	9⅞	9	9⅞	+ ⅝	9⅛
1	Am-La Fra & F	1⅛	1⅛	1⅛	+ ⅛	1¼
15	Am Loco	35⅞	34⅞	35⅛	+ ⅝	35
3	Am Loco pf	68	67	67	...	66
6	Am M & Fdy (.80)	18⅝	17⅞	17⅞	+ ⅛	17½
3	Am M & Met	8	7⅝	7⅝	— ⅛	7⅝
6	Am Mach & M ctf	7⅛	6	6	— ⅛	6
263	Am Metal	27⅛	24⅝	26⅜	+ 2½	26⅜
58	Am Pow & Lt	10⅝	10	10⅛	— ⅛	10⅛
12	Am P & L $6 pf (1½)	25⅞	25	25	— ⅛	23⅛
5	Am P & L $5 pf (1¼)	22	21⅛	21⅝	+ 1⅛	21⅝
67	Am Rad & St S	16	15⅝	15⅝	— ⅛	15⅝
133	Am Roll Mill	25⅛	24⅝	25⅛	+ ⅛	25⅛
7	Am Safety Raz (3)	45⅛	45	45	...	45
8	Am Seating	5⅝	5⅝	5⅝	+ ⅛	5⅝
4	Am Ship & C	1⅛	1⅛	1⅛	+ ⅛	1½
514	Am Smelt & R	49½	48⅛	49	+ 1⅛	48
7	Am Smelt pf (2½k)	101½	101	101	...	100
1	Am Smelt 2 pf	79½	79½	79½	...	78
1	Am Snuff (3¼b)	53⅛	53⅛	53⅛	+ ¾	53
.50	Am Snuff pf (6)	106	106	106	...	107
7	Am Stl Fdrs	25⅛	24½	24½	+ ⅝	24½
1	Am Stores (2½b)	43	43	43	...	43
5	Am Sugar Ref (2)	56	55⅛	56	+ ½	55½
1	Am Sugar pf (7)	110¼	110¼	110¼	+ ¼	110
4	Am Sumat Tob	18	17⅝	18	+ ½	17⅝
47	Am Tel & Tel (9)	120⅞	120	120½	...	120⅝
4	Am Tob (5)	77⅛	76	76	— 1	75½
33	Am Tob B (5)	78⅛	77⅛	77⅛	— 1⅜	77
1	Am Type Fdrs	7⅛	7⅛	7⅛	— ⅛	7¼
.20	Am Type F pf	14⅝	14½	14½	— ½	14½
29	Am Wat Wks (1)	23⅝	22⅝	22⅞	+ ¼	22⅝
21	Am Woolen	15⅝	15¼	15¼	+ ¼	15⅛
9	Am Wool pf (1¼k)	77	75⅞	77	+ 2	76
5	Am Wtg P	2⅛	2⅛	2⅛	— ⅛	2¼
.90	Am Wtg P pf	11	11	11	— 1	10⅝
5	Am Zinc L & S	7⅝	7⅛	7⅝	+ ⅝	7½
197	Anaconda	16⅛	15⅞	16⅛	+ 1⅛	15⅞
1	Anchor Cap (.60)	20⅞	20⅞	20⅞	+ ⅛	20½
1	Andes Cop	8⅝	8⅝	8⅝	+ ¼	8
2	Arch-Dan-M (1)	29	29	29	...	28½
1	Armour Del pf (7)	85½	85½	85½	+ 1	84¼
31	Arm Ill A	5⅝	5¼	5½	...	5⅜
19	Arm Ill B	2⅞	2⅝	2⅞	— ⅛	2⅞
7	Arm Ill pf	58⅞	58	58⅞	+ ⅛	58¼
10	Arnold Const	7⅜	7¼	7½	+ ⅛	7⅜
.30	Artloom	7⅛	7⅛	7⅛	+ ⅛	7⅛
4	Assd App Ind	2⅜	2⅛	2⅜	+ ⅛	2⅜
18	Assd Dry Gds	17⅛	16⅞	17	+ ⅝	16⅝
35	Atch T & S F	69⅛	67⅛	68⅞	+ ⅝	68¼
3	Atchison pf (3.30g)	82	81⅝	82	+ 1	80⅛
8	Atl Cst Line	51⅛	48	50½	+ 1½	50½
60	Atl Refin (1)	33⅛	32¼	32⅞	+ ⅛	32⅞
5	Atlas Pow (½g)	42⅜	41	42⅜	+ 1⅜	42⅜
.50	Atlas Pow pf (6)	92	92	92	+ 1¼	91
1	Atlas Tack	10	10	10	— ⅝	9½
21	Auburn Auto (3)	53½	52¼	53	+ ⅝	52½
14	Aust Nich	11⅛	11	11⅛	+ ⅝	10⅜
395	Aviation Corp	6⅛	5⅝	6½	+ ⅛	6⅜
	B					
80	Baldwin Loc	14⅛	13⅝	13⅜	+ ⅛	13⅝
1	Baldwin Loc pf	48	48	48	...	45
60	Balt & Ohio	32⅝	31½	32½	+ ⅛	32⅜
4	Balt & Ohio pf	34⅝	33⅞	34⅛	+ ⅝	33⅝
.40	Bamberger pf (6½)	93	93	93	+ 1	92½
3	Bang & Ar (2½)	43⅝	43⅝	43⅝	+ ⅝	43⅝
3.50	Barker Bros	5	4⅝	5	+ ⅝	4⅝
1	Barker pf	27	27	27	...	25½
62	Barnsdall	9⅛	8⅞	9⅛	+ ⅛	9⅛
2	Bayuk Cigar	36	35⅞	35⅞	— ⅛	35
2	Beatrice Cr	15	14⅝	15	+ ⅛	15⅛
1	Beatrice C pf (7)	60⅛	60⅛	60⅛	...	60
211	Belding-Hem	13⅝	12½	12⅞	+ 1	12⅜
3	Belg N R pf (5.86)	106⅛	106	106⅛	+ ¾	106⅜
77	Bendix Aviat	20⅝	19⅝	20	+ ⅛	20
1	Benef Ind Ln (1½)	13⅛	13⅛	13⅛	+ ⅛	13½
6	Best & Co (¼g)	30⅛	30	30	— ⅛	29½
103	Bethlehem Stl	46⅝	45⅛	45⅝	+ 1⅜	45⅝
10	Beth Stl pf	76⅝	75½	76	...	75½
.50	Bigelow-San (1g)	37½	37½	37½	...	36⅝
3	Blaw-Knox	14⅝	14⅛	14⅛	— ⅛	14
.20	Blumenthal pf	50	49⅛	49⅛	— 1	48⅝
19	Bohn Alum (2)	63⅛	62	63	+ 2	62
49	Borden (1.60)	25⅛	25	25⅜	+ ½	24⅞
26	Borg-Warner (¼e)	25¼	25⅛	25⅜	+ ⅛	25⅜
2	Boston & Me	17⅛	17	17⅛	+ ⅛	15¼
1	Botany C M A	2⅛	2⅛	2⅛	...	2⅛
27	Briggs Mfg (¼g)	16⅝	15⅞	16⅛	+ ⅝	16⅛
1	Briggs & Strat (1)	18⅝	18⅝	18⅝	...	18
3	Bristol My (2.10b)	32½	32½	32½	...	32¼
26	Bklyn-Man T	33⅞	32	32¼	— ⅛	32⅛
1	Bklyn Un Gas (5)	78	78	78	— 1	78⅛
3	Brown Shoe (3)	58⅛	58⅛	58⅛	— 1½	57⅜
3	Bucyrus-Erie	8	7⅝	8	...	7⅝
3	Budd Mfg	6⅛	6	6⅛	+ ⅛	6⅛
8	Budd Wheel	4⅝	4⅛	4⅝	+ ⅛	4⅛
15	Bullard Co	13⅛	12⅝	12⅝	...	12⅝
.10	Burns Bros pf	11	11	11	— 2	10
24	Burr Ad Mach (.40)	18⅝	17⅛	18	+ ⅛	17½
2	Bush Term	3⅝	3⅝	3½	...	3⅝
1	Bush T 7% deb	5⅝	5⅝	5⅝	— ⅛	5⅝
.10	Burns Bros pf	11	11	11	— 2	17½
1	Butte & Sup	1⅛	1⅛	1⅛	...	1⅜
2	Butte Cop & Z	2⅛	2⅛	2⅛	...	2⅛
2	Butterick	3⅛	3⅛	3⅛	...	3⅝
23	Byers Co	30⅝	29⅛	30	+ 1⅛	30
1	Byers pf	62⅛	62⅛	62⅛	+ ⅝	57⅛
	C					
8	Calif Pack	24⅛	24	24⅛	+ 1⅛	24⅛
10	Callahan Z-Ld	1⅛	1⅛	1⅛	...	1⅛
27	Calumet & Hec	5⅞	5⅝	5⅞	+ ⅛	5⅝
9	Campbell Wy	13⅝	13⅛	13⅝	+ ⅝	12⅝
3	Can D G Ale (1)	26	26	26	+ ⅛	26
67	Canad Pac	16⅛	16⅛	16⅛	+ ⅛	16⅛
3	Cann Mills (1.15b)	30⅛	30	30⅛	+ ⅛	30
30	Case (J I)	80⅛	78⅛	78⅛	+ ⅛	79⅛
	C					
33	Caterpil Tract (½)	29⅝	28½	28½	— ¼	28½
28	Celanese	40½	39⅛	39⅜	+ ¼	39⅝
1	Celotex	3¼	3¼	3¼	— ¼	3¼
4	Celotex ctf	1⅜	1⅜	1⅜	— ¼	1⅜
.10	Celotex pf	7⅝	7⅝	7⅝	...	7½
1	Cent Aguir (1½)	31½	31½	31½	+ ½	31
5	Century Rib M	11⅝	11	11⅜	+ ⅝	11⅜
205	Cerro de Pas	39	37⅜	37⅜	+ ⅝	37⅜
4	Certain-teed	5⅝	5½	5⅝	+ ⅛	5½
36	Ches & Ohio (2.80)	44½	43⅝	44½	+ ¾	44⅜
5	Ches Corp (2.52)	41⅝	41¼	41¼	+ ¼	41⅜
10	Chi & E Ill pf	5⅝	4⅞	5⅝	+ ⅝	5
93	Chi & N W	13⅝	12⅝	13	+ ⅝	12⅞
11	Chi & N W pf	23⅛	22	22¼	— ¼	22
2	Chi Gt West	4⅝	4⅝	4⅝	+ ⅛	4½
4	Chi Gt W pf	9⅝	9½	9⅝	+ ½	9⅝
15	Chi M St P & P	7⅝	6⅞	7⅛	+ ⅛	7⅛
39	Chi M St P & P pf	11⅝	10⅝	11⅝	+ ⅝	11⅛
6	Chi Pneu T	8⅝	8⅝	8⅝	— ⅛	8⅛
2	Chi Pneu T pf	20	20	20	— ½	19⅝
6	Chi Rk Is & P	5⅛	5	5⅛	+ ⅛	5⅛
3	C R I & P 6% pf	7⅛	7	7⅛	+ ⅛	6⅝
5	Chick Cot Oil (½g)	28⅛	26⅝	28⅛	+ 1⅛	27⅛
5	Childs Co	8⅝	8⅛	8½	— ⅛	8⅛
323	Chrysler (1)	57	54⅛	56	+ ⅛	55⅝
6	City Ice & F (2)	22½	20⅛	22¼	+ 1½	22
.40	City I & F pf (6½)	76⅛	75⅛	76⅛	+ ⅛	75
19	City Strs	1⅝	1⅜	1⅜	— ⅛	1½
19	City Strs ctf	1	...	1	...	...
2	City Strs A ctf	4⅝	4⅝	4⅝	...	4½
.10	Clark Equip (¼e)	13	13	13	...	12½
1	Cluett Pea (1)	36	36	36	...	35
2	Coca-Cola (6)	105	105	105	...	104½
28.40	Colgate-Palm	13⅝	13⅛	13⅛	— ⅛	13⅛
19	Coll & Aiken	26⅛	25⅛	25⅛	— ⅛	25⅛
.60	Coll & Aik pf (7)	92	91⅛	92	+ 1	85⅛
.50	Col & Sou	38	38	38	+ 3	36
13	Col Fuel & Ir	8⅛	7⅞	8¼	+ ⅝	7⅝
103	Colum G & El (½f)	17⅛	16⅝	17	+ ⅝	16⅝
3	Col G&E pf A (6)	70	69⅝	70	— 3½	69⅝
.20	Col G&E 5% pf (5)	64	64	64	...	67
.2	Colum Pict vtc	25	25	25	+ ⅛	24⅝
6	Colum Carb (2¼b)	68⅛	67⅛	67⅛	+ 1⅛	67
16	Coml Credit	26⅛	25⅛	25⅛	+ ⅛	25⅛
.40	Coml Cr 1 pf (6½)	97	97	97	+ 2½	96
2.50	Coml Cr pf (1¾)	26	25⅛	26	+ ⅛	26
.30	Coml Cr pf B (2)	27	26	27	+ ⅛	26⅛
20	Coml Invest Tr (2)	49⅝	49⅛	49⅛	+ ⅝	49
1	Coml Inv Tr pf (6h)	100	100	100	+ ⅝	98
311	Coml Solv (.60)	31⅛	29⅛	29⅛	— 1⅜	29⅛
246	Com'with & Sou	3⅛	3	3	...	3
7	Com & Sou pf (6)	41	40	40	...	40
76	Congoleum-Na (1.30)	29⅝	28⅝	29⅛	+ ⅝	29⅛
6	Consol Cigar	10⅛	9⅝	10	...	10
.10	Con Cig pr pf ww (6½)	50	50	50	...	50
.10	Con Cig pr pf xw (6½)	48	48	48	— 2½	50⅛
6	Con Film	5⅛	...	5	...	4⅝
30	Con Film pf	16⅛	15⅝	16⅛	+ ⅛	16⅛
42	Con Gas (3)	44⅝	43⅝	44	+ ⅛	43⅝
2	Con Gas pf (5)	91	91	91	...	90⅛
3	Con Laundries	3⅜	3⅜	3⅜	...	3⅛
736	Con Oil	14⅛	13⅛	14	+ ⅝	13⅝
3	Con R R Cuba pf	5⅛	5	5	...	4
64	Con Text	1⅛	1	1	...	1
5	Container A	7⅝	7	7⅝	+ ⅛	7⅝
7	Container B	3⅝	3⅛	3⅝	...	3⅛
6	Cont Bak A	12⅛	12⅛	12⅛	...	12
10	Cont Bak B	2⅛	2	2	— ⅛	2
42	Cont Can (2½)	79⅝	77⅝	79⅛	+ 1⅛	79
2	Cont Diam Fib	10	10	10	...	10
5	Cont Ins (1.20)	31	30⅛	30⅛	...	30⅛
11	Cont Mot	1⅝	1⅛	1⅛	...	1⅛
88	Cont Oil Del	19⅝	18⅛	19	+ ⅝	19
28	Corn Prod (3)	76⅛	75	75⅛	+ ⅛	74⅛
.20	Corn Prod pf (7)	138⅛	138⅛	138⅛	+ 1	138⅛
12	Coty	8	7⅝	7⅝	...	7⅛
6	Cream of Wh (2)	33	32⅛	32⅛	...	32⅛
2	Crown Cork	32	32	32	+ ⅛	31⅛
2	Crown Cork pf (2.70)	38⅛	38⅛	38⅛	+ ⅛	38⅛
1	Crown Zeller	5⅛	5⅛	5⅛	+ ⅛	5⅛
7	Crucible Stl	29⅝	28	29⅛	+ ⅝	28
10	Cuba Co	3	2⅝	2⅞	+ ⅛	2⅝
4	Cuban-Am Sug	8⅝	8⅝	8⅝	+ ⅛	8⅝
4	Cudahy Pack (2½)	49	48	48⅛	+ ⅛	48½
6	Curtis Pub	19⅛	18⅝	18⅝	+ ⅛	18
1	Curtis Pub pf (½k)	60⅛	60⅛	60⅛	+ ⅛	59
205	Curtiss-Wright	4	3⅝	3⅝	...	3⅝
40	Curtiss-Wright A	9	8⅝	8⅝	...	8⅝
.10	Cushman 7% pf (7)	84	84	84	+ ½	82
	D					
22	Deere & Co	31⅛	30⅛	31	+ 1	30⅛
3	Deere & Co pf (.20)	15	15	15	+ 1	14½
9	Del & Hud	68⅛	67	67	...	66⅛
83	Del Lack & W	31⅛	29⅝	30	...	30
5	Den & Rio G W pf	10	9⅝	10	...	9⅝
.10	Det & Mack pf	14	14	14	...	10
8	Devoe & Ray A (1¼b)	45	43	43	— 2	42⅛
.20	Devoe & R pf (7)	100	100	100	...	95⅛
2	Diamond Mat (1)	26	25⅛	26	+ ⅛	25⅛
31	Dome Mines (1⅛b)	35⅛	34⅛	34⅝	+ ⅛	34⅛
1	Dominion Strs (1.20)	19⅛	19⅛	19⅛	+ ⅛	19⅛
180	Douglas Airc (¾)	23⅝	21⅛	23	+ ⅛	22⅛

Sales in hundreds		High	Low	Last	Chg.	Bid
1	Dresser B	9⅝	9⅝	9⅝	— ⅝	9⅝
11	Dunhill Int	9⅝	9	9	+ ⅝	8⅝
.20	Duplan S pf (8)	102	102	102	...	100
67	Du Pont de N (2⅜b)	101⅝	99	99½	...	99⅛
1	Du Pont deb (6)	117	117	117	— ½	117
	E					
4	Eastern Roll	8⅛	8⅛	8⅛	+ ⅝	8½
6	Eastman Kod (3)	88½	88⅛	88½	— ⅝	88⅛
.10	East Kod pf (6)	128	128	128	+ 2¼	126
73	Eaton Mfg (¼g)	19⅝	19	19⅛	+ 1⅛	19⅛
2	Elting Sch new	13	13	13	+ ⅛	12
8	El & Mus	5⅝	5⅛	5⅛	— ⅛	5⅛
52	El Auto L	26⅛	25⅛	26⅛	+ 1⅛	26⅛
9	El Boat	6⅛	6	6	+ ⅛	6
54	El Pow & Lt	8⅛	7⅝	8	...	7⅝
12	El P & L $6 pf	16⅛	15⅛	15½	— ⅛	15⅛
9	El P & L pf	17⅛	17	17	+ ⅛	16⅛
2	El Stor Bat (2)	49	48	48	...	47
2	Elk Horn Coal	1⅛	1⅛	1⅛	— ⅛	1⅛
2	Endicott-John (3)	59	59	59	...	58
3	Eng Pub Svc	7	6⅛	7	...	6⅝
1	Eng P S $5 pf	20	20	20	...	19⅛
4	Eng P S pf ww	20⅛	20	20⅛	...	20
15	Equit Off Bldg (1)	9⅛	8⅝	9⅛	— ⅛	9⅛
13	Erie R R	22⅛	22	22	— ⅛	22
8	Erie 1 pf	25⅛	24	25	+ 1	25
11	Eureka Vac Cl	11⅝	11	11⅛	+ ⅛	11
23	Evans Prod	16⅝	16	16⅛	+ ⅛	16
	F					
8	Fairbanks Mor	12⅝	12⅝	12⅝	+ ⅝	12⅝
.20	Fed Lt & Trac pf (6)	59	59	59	+ 1	58
3	Fed Mng & Sm	105½	104	105½	+ 2½	104
1	Fed Mot	7⅛	7⅛	7⅛	+ ⅛	7
2	Fed Screw	3⅛	3⅛	3⅛	+ ⅛	3⅛
5	Federal D Strs (.70b)	29⅛	29	29⅛	+ ⅛	29
1	Fid P Fire Ins (1.20)	30	30	30	+ ⅛	30
21	Firestone T & R (.40)	23⅝	22½	23	— ⅛	23
7	First Nat Strs (2½)	59	58	58½	+ ⅛	58⅛
39	Foster Wheel	20⅝	19⅝	20⅛	— ⅛	20
3	Fourth Nat Inv (.45g)	25	24⅛	24⅛	— ⅛	24
12	Fox Film A	16⅝	16	16⅝	+ ⅝	16
24	Freeport Tex (2)	47⅛	46½	47⅛	+ ⅛	47
.10	Fuller pr pf	27½	27½	27½	+ 1½	27
	G					
1	Gabriel A	3⅛	3⅛	3⅛	— ⅛	3
.70	Gamewell	18	17⅝	18	+ ⅛	17⅛
11	Gen Am Inv	10⅝	10⅛	10⅝	+ ⅛	10⅛
26	Gen Am Trans (1)	41	40	40⅛	+ ⅛	40⅛
35	Gen Asphalt	20⅝	18⅝	20⅝	+ 1⅛	20⅝
8	Gen Bak (1)	12⅛	12⅛	12⅛	+ ⅛	12⅛
.10	Gen Bak pf (8)	106	106	106	— 2	105½
2	Gen Bronze	7⅛	7⅛	7⅛	...	7⅛
6	Gen Cable	5⅛	5	5⅛	+ ⅛	5⅛
3	Gen Cable A	11	10	11	+ 1⅛	10
2	Gen Cable pf	22	21⅛	22	+ 1½	20
3	Gen Cigar (4)	34⅝	34	34⅝	+ 1⅛	34⅛
188	Gen Elec (.40)	22⅛	22	22⅛	...	22⅛
7	Gen Elec spl (.60)	12⅛	12⅛	12⅛	...	12
13	Gen Foods (1.80)	35⅛	34⅛	34⅛	...	34⅛
53	Gen G & E A	1⅛	1⅛	1⅛	...	1⅛
2	Gen Mills (3)	59⅛	58⅛	58⅛	— 2½	57½
318	Gen Mot (1)	40⅛	39	39⅝	+ ⅝	39⅛
2	Gen Mot pf (5)	98⅛	98	98	...	97⅛
2	Gen Out Adv	5⅛	5⅛	5⅛	— ⅛	4⅝
2	Gen Out Adv A	13	13	13	...	12⅛
1	Gen Print Ink (.15e)	16	16	16	+ ⅝	15⅝
1	Gen Pub Svc	4½	4½	4½	+ ⅛	4⅛
6	Gen Ry Sig (1)	40	39	39⅝	+ ⅛	39⅝
19	Gen Real & Ut	2⅝	2½	2⅝	...	2⅝
1	Gen Refract	16	16	16	+ ⅛	15⅝
4	Gen Refract ctf	15	14⅝	14⅝	+ ⅛	14½
.80	Gen Steel Cast pf	48	45⅛	47	+ 1⅛	46
16	Gillette (1)	11⅝	11⅛	11⅛	+ ⅛	11⅛
2	Gillette pf (5)	54⅛	53	54⅛	+ 1⅛	53⅛
3	Gimbel Bros	5⅛	5½	5½	+ ⅛	5⅛
32	Glidden Co (1)	21	20⅛	20⅝	+ ⅛	20⅛
2.20	Glidden pr pf (7)	90	89	90	+ 1	88½
13	Gobel	7⅝	7⅛	7⅛	+ ⅛	7⅛
14	Gold Dust (1.20)	20½	20	20	...	20
57	Goodrich	17⅛	16	16⅝	+ ⅛	16½
5	Goodrich pf	54⅛	53	53	...	52½
64	Goodyear T & R	40⅛	38½	39⅛	+ ⅛	39
10	Goodyear T 1st pf (4)	80⅛	78⅛	80⅛	+ 2⅛	79½
3	Goth Silk H	10⅛	10	10⅛	+ ⅛	10⅛
50	Graham-Paige	3⅛	3⅛	3⅛	...	3⅛
10	Granby Con M	11⅝	10⅝	11	+ ⅛	11
9	Grand Union	7⅝	7⅝	7⅝	+ ⅛	7½
6	Grand Union pf (3)	36	35⅛	36	+ 1	36
1	Granite C Stl (1)	27	27	27	+ ⅛	24½
8	Grant (W T) (1)	39⅛	38	39⅛	+ 1⅛	39
6	Gt Nor Iron Ore ctf (½g)	13⅝	13⅛	13⅛	+ ⅛	13½
61	Gt No Ry pf	29⅝	28⅛	28⅝	+ ⅛	28⅛
56	Gt West Sug (2.40)	31⅛	30⅛	30⅛	+ ⅛	30⅛
11	Guantan Sug	3⅝	3⅛	3⅛	+ ⅛	3⅛
1	Guantan Sug pf	29½	28	28	— 1½	24
1	Gulf Mob & N pf	24½	24½	24½	...	24½
1	Gulf Sta Steel	34	34	34	— 1	33
.10	Gulf Sta Steel pf	68	68	68	— 2	68
	H					
1	Hack Water (1½)	22	22	22	+ 1	21
.80	Hack W pf A (1¾)	27	27	27	— 1	27
96	Hahn Dept Strs	8	7¼	7⅝	+ ½	7⅝
3	Hahn D Strs pf	44½	44	44½	+ 4½	41
54	Hall Print	8⅝	7⅝	8	+ ⅝	8
1	Hamilton Watch	6	6	6	+ 2⅛	5
15	Harb-Walker	22⅝	20⅝	22⅝	+ 1⅛	21⅝
32.40	Hat Corp A	6	5	5⅛	+ 1⅛	5⅝
.60	Hat Corp pf	42	39	42	+ 6	41
1	Havana El Ry	⅛	⅛	⅛	...	⅛
33	Hayes Body	4⅛	3⅝	4⅛	+ ⅛	4
1	Hazel-Atlas Gl (5b)	92	92	92	— 2	91½
1	Helme (G W) (7b)	106	106	106	— 1	105
2	Hercules Mot	10⅛	10	10	...	9
1	Hershey Choc (3)	55	55	55	— 2½	54
3	Holland F	7	6⅝	7	...	7
3	Hollander (¼g)	9½	9½	9½	+ ¼	9¼
3	Homestake M (14b)	327½	325	327½	+ 3	325
4	Houd-Her A	21	21	21	+ ⅛	20⅝
9	Houd-Her B	5⅝	5⅛	5⅛	+ ⅛	5½
8	Houston Oil	27⅛	25⅝	27⅛	+ 1⅛	26⅝
51	Houston Oil new	5⅛	4⅝	5	+ ⅛	5
211	Howe Sound (3)	47	42	45⅛	+ 3⅛	45⅛
6	Hudson & Man	10⅛	10	10	...	10
91	Hudson Mot	22⅛	20⅝	21	...	21
61	Hupp Mot	5⅛	4⅝	5⅛	+ ⅛	5⅛
	I					
30	Illinois Cent	35⅝	34¼	34½	+ ¼	34½
2	Indust Ray (4)	86	86	86	+ 1	85
1	Inger Rand (1½)	68½	68½	68½	+ ½	68
3	Inland Stl	46½	46½	46½	+ ½	45
12	Inspirat Cop	6⅛	5⅝	6⅛	+ ⅛	6⅛
1	Insuranshr ctf (Md)	3⅝	3⅝	3⅝	...	3½
8	Interb Rap T	10½	10½	10½	...	10
2	Intercon Rub	3⅛	3⅛	3⅛	...	3⅛
3	Interlake Ir	9	8⅝	9	...	9
40	Int Agricul	5½	5	5⅝	...	5⅝
2	Int Agr pr pf	33	32⅝	32⅝	+ 1⅛	32⅝
6	Int Bus Mach (6)	145	144½	145	+ ½	143
13	Int Carriers (.20)	10⅝	10	10	+ ⅛	10
26	Int Cement	33⅛	31⅛	32⅛	— ⅛	32⅛
32	Int Harvest (.60)	43⅝	42⅛	42⅛	+ ⅛	42⅝
7	Int Hydro-El A	8	7⅝	8	...	8
3	Int Mer Mar	5	4⅝	4⅝	— ⅛	4½
141	Int Nick Can (.10g)	23	22⅛	23	+ ⅛	22⅛
1	Int Nick C pf (7)	119	119	119	+ ⅛	118⅛
1	Int Pap & P B	2½	2½	2½	...	2½
2	Int Pap & P C	2	2	2	...	2
2	Int Pap & P pf	3⅛	3⅛	3⅛	...	3⅛
.20	Int Ry C Am pf	16	14	16	+ 1	16
1	Int Salt (1½)	24⅛	24⅛	24⅛	...	23⅛
10	Int Shoe (2)	48⅛	48	48	...	48
24	Int Silver	42½	40	41⅛	+ 3⅛	41
.90	Int Silver pf (1g)	74	73	74	+ 2	73
112	Int Tel & Tel	15⅝	15⅛	15⅝	...	15⅝
11	Interst Dept Strs	9⅛	8⅝	9⅛	...	9⅛
1	Intertype	9	9	9	...	7⅛
	J					
3	Jewel Tea (3)	45½	45	45	+ 1	44⅝
39	Johns-Manville	63⅛	61⅛	62	+ ⅛	61⅛
5	Johns-Man pf (3)	69⅝	67⅝	68	...	...
.20	Jones & L Stl pf	72	72	72	+ 1	71¼
	K					
.20	Kan C Pow pf B (6)	103	103	103	...	103
7	Kan City Sou	16⅛	16	16⅛	+ ⅛	15⅝
8	Kaufmann Dept (.20g)	8⅝	8⅛	8⅝	+ ⅝	8⅝
14	Kayser (J) (¼g)	16⅝	16	16	— ½	16
23	Kelly-Spring	4	3⅛	3⅝	+ ⅛	3⅝
1	Kelly-Spring pf	17½	17½	17½	...	17½
2	Kel-Hay Wh A	8⅛	7⅝	8⅛	+ 1⅛	8
1	Kel-Hay Wh B	5⅛	5⅛	5⅛	...	5⅛
70	Kelvinator (½g)	18	17⅛	17⅝	+ ⅝	17½
.10	Kendall pf (6)	78	78	78	...	73
142	Kennecott	22⅛	20⅝	21½	+ 1⅛	21⅝
59	Kresge (S S) (.80)	20	19⅛	19⅝	— ⅛	19⅛
.10	Kresge (S S) pf (7)	107½	107½	107½	...	106
58	Kroger Groc (1½b)	30⅝	28⅞	30⅛	+ 1⅛	30⅝
	L					
1.20	Laclede Gas (6)	63½	61	62	+ 1	60
.80	Laclede Gas pf (5)	59	59	59	— ⅛	55
6	Lambert (3)	29⅝	29	29⅝	+ 1⅛	29⅝
.60	Lane Bryant	9⅝	9	9⅝	+ ⅛	9⅝
10	Lee Rub & T (.20g)	13	12⅝	12⅝	+ ⅛	12½
9	Lehigh Val C	4	3⅝	4	+ ⅛	4
20	Leh Val R R	19⅝	18⅝	19	+ ⅝	18⅝
7	Lehman Corp (2.40)	74	73	74	+ ⅝	74
2	Lehn & Fink (2) XD	19½	19¼	19¼	+ ⅝	19¼
51	Libbey-O F Gl (1.20)	40⅝	39⅛	39⅛	...	39⅛
1	Life Savers (1.60)	18⅛	18⅛	18⅛	...	18⅛
10	Ligg & My B (5b)	92⅝	92	92⅝	...	92
5	Lily Tulip C (1½)	19⅛	19¼	19⅛	+ ⅛	19¼
1	Lima Loco	32	32	32	+ ⅝	32
8	Liquid Carb (1¼b)	28⅝	28¼	28⅛	+ ⅛	28⅛
106	Loew's (1)	33	31⅝	32⅝	+ 1⅛	32⅝
1	Loew's pf (6½)	86⅛	86⅛	86⅛	+ ⅛	86
5	Loft	2½	2⅝	2⅝	— ⅛	2⅝
3	Long-Bell A	2⅛	2⅛	2⅛	+ ⅛	2⅛
1	Loose-Wil Bis (2)	40⅛	40⅛	40⅛	...	40⅛
33	Lorillard (P) (1.20)	17⅝	17⅛	17⅝	— ⅛	17⅝
1	Lorillard pf (7)	107	107	107	+ 1	102
3	Louisiana Oil	2⅛	2⅛	2⅛	...	2
2	Louisv G&E A (1¾)	19	18⅛	19	+ ⅛	19
4	Ludlum Stl	17	16⅛	17	+ 1⅛	16⅛
	M					
1	MacAnd & F (2.35b)	31⅝	31⅝	31⅝	+ 1	31⅛
25	Mack Trucks (1)	37½	36	36⅛	— ¼	36⅛
6	Macy (R H) (2)	59⅝	58⅛	59	— ⅛	59
10	Magma Cop	17⅝	17	17⅛	+ ⅛	16⅛
1	Mallinson	3⅝	3⅛	3⅝	+ ⅛	...
.10	Mallinson pf	16	18	18	+ 1⅛	15⅛
.10	Manati Sug pf	7⅛	7⅛	7⅛	...	7⅛
.60	Mandel Bros	6⅝	6⅝	6⅝	— ⅛	6⅝
6	Manh Ry Mod gtd	17	16⅝	16⅝	— ⅛	16⅝
1	Manh Shirt (.60)	17⅛	17⅛	17⅛	— ⅛	17⅛
24	Maracaibo Corp	5	5	5	...	4⅝
23	Marine Midl (.40)	8⅛	7⅝	8	+ ⅛	7⅝
.70	Mark St Ry 2 pf	1⅛	1⅛	1⅛	...	1
113	Marsh Field	18	17⅛	18	+ 1	17⅛
4	Martin-Parry	9⅝	9⅝	9⅝	+ ⅛	9⅝
7	Math Alkali (1½)	36⅛	36⅛	36⅛	+ ⅛	36
9	May Dept Strs (1.60)	39	37⅝	39	+ 1⅛	38½
2	Maytag	6	6	6	...	6
2	Maytag pf ww	17	17	17	...	17
9	McCall (2)	29	28⅛	29	+ 1⅛	29
65	McCrory Strs	3⅛	2⅝	3	...	2⅝
16	McCrory Strs B	3⅛	3	3	— ⅛	2⅝
4	McCrory Strs pf	18	17	17	— 2⅛	16⅛
25	McIntyre Porc (1¼b)	41⅛	40⅝	40⅝	— ⅛	40⅛
9	McKeesport T (4)	91⅛	89	89	— ⅛	89
35	McKess & Rob	6⅝	6⅛	6⅛	— ⅛	6⅛
10	McKess & Rob pf	19⅝	19	19	...	19
41	McLellan Strs	3⅛	3⅛	3⅛	...	3⅛
3	McLell Strs pf	24½	23½	24½	+ ⅛	24⅛
1	Melville Shoe (1.60)	27⅝	27⅝	27⅝	...	27⅛
2	Mengel	9	8⅝	8⅝	...	8⅝
26	Mesta Mach (1)	27⅛	25⅝	26	— ⅛	25⅝
1	Metro-Gold pf (1.89)	22⅝	22⅝	22⅝	+ ⅛	22⅝
11	Miami Cop	6	5⅛	5⅛	+ ⅛	5⅛
18	Mid-Cont Pet	13⅛	13⅛	13⅛	+ ⅛	13⅛
5	Midland Stl	17⅛	17⅛	17⅛	+ 1⅛	17⅛
2	Minn & St L	1⅛	1	1	...	1
1	Minn-Honey (1¼b)	53	50	50	+ 1⅛	50
3	Minn-Mol Imp	5⅛	4⅝	5	...	4⅝
1	Minn-M Imp pf	32	32	32	...	32½
1	Minn St P & SSM	3⅛	3⅛	3⅛	+ ⅛	2⅝
.10	Minn St P & SSM LL	6⅝	6⅝	6⅝	+ ⅛	6⅝
30	Mo-Kan-T	13⅛	12⅝	12⅝	+ ⅛	12⅝
10	Mo-K-T pf	32	31⅛	31⅛	+ ⅛	30⅝
13	Mo Pac	5⅛	5⅛	5⅛	+ ⅛	5⅛
11	Mo Pac pf	8	7⅝	8	+ ⅛	7⅝
1	Mohawk Cpt	17⅝	17⅝	17⅝	+ 1⅛	17⅛
3	Monsanto Ch (1¼)	78⅛	78	78	+ 1	78
407	Montgom Ward	33⅝	32	33⅛	+ 1	33⅛
7	Mother Lode	1⅛	1	1	— ⅛	1
22	Moto Met Gau	10⅛	9⅝	10⅛	+ ⅛	10
33	Motor Prod	41⅛	38⅛	39⅝	+ 1	39⅝
110	Motor Wheel	14⅛	13	14⅛	+ 2⅛	14⅛
78	Mullins Mfg	12	10⅝	12	+ 1⅛	11⅛
7.70	Mullins pf	31⅛	28⅝	31⅛	+ 3⅛	30⅝
3	Munsingwear	22⅛	22	22⅛	— ⅛	22⅛
32	Murray Corp	9⅝	8⅝	9½	+ ⅛	9½

Sales in hundreds		High	Low	Last	Chg.	Bid
	N					
86	Nash Mot (1)	29⅝	28	28⅝	+ ⅝	28⅝
.10	Nash Ch & St L	40	40	40	...	25½
4	Nat Acme	6⅛	6⅛	6½	...	6⅛
8	Nat Aviation	8⅛	7⅝	8⅛	— ⅛	8
2	Nat Bell H pf (1.65g)	6	5⅝	5⅝	+ ⅛	5⅝
25	Nat Biscuit (2.80)	44⅝	43⅛	43⅛	+ ⅛	43⅛
63	Nat Cash R A	22	21⅛	21⅝	+ ⅛	21⅝
48	Nat Dairy Pr (1.20)	15⅝	15⅛	15⅛	+ ⅛	15⅛
1	Nat Dept Strs	2	2	2	+ ⅛	1⅝
.60	Nat Dept Strs 1 pf	11⅛	10½	10½	+ ⅛	10
430	Nat Distill	26⅝	26⅛	26⅝	— 1⅛	26⅝
58	Nat Pow & Lt (.80)	12⅝	12⅛	12⅝	...	12⅝
1	Nat Ry Mex 2 pf	⅛	⅛	⅛	...	⅛
17	Natl Stl (1)	54⅛	53⅛	53⅝	+ ⅛	53⅛
7	Nat Supply	16⅝	16⅛	16⅝	+ ⅛	16
5	Nat Tea (.60)	17⅛	17	17	+ ⅛	16
2	Neisner Bros	16⅛	16⅝	16⅝	+ 1	14½
2	Newport Indust	8⅝	8½	8⅝	+ ⅛	8
3	N Y Air Br	20⅛	20	20⅛	+ ⅛	20
171	N Y Central	42⅝	40⅝	41⅝	+ 1⅛	41⅛
2	N Y Chi & St L	23	23	23	+ 1⅛	22
9	N Y Chi & St L pf	30⅛	29⅛	30⅛	+ 1⅛	23⅝
.10	N Y Dock	6⅛	6⅛	6⅛	+ ⅛	5⅛
.20	N Y Dock pf	13	12⅝	12⅝	...	12⅛
.10	N Y & Harlem (5)	127½	127½	127½	+ ½	125
6	N Y Investors	1⅛	1⅛	1⅛	...	1⅛
43	N Y N H & H	21	20	20⅛	+ ⅛	20⅛
24	N Y N H pf	37	35	35⅝	+ 1⅛	35⅛
2	N Y Ont & W	10⅝	10⅝	10⅝	+ ⅛	10⅛
1	N Y Rys pf	1⅛	1⅛	1⅛	— ⅛	1
18	N Y Shipbldg (.40)	18⅝	18	18⅝	— ⅛	18⅛
52	Noranda Mines (1½e)	35⅝	35	35⅝	+ ⅛	35⅛
2	Norfolk Sou	2⅛	2⅛	2⅛	...	2⅛
.83	No Am Aviat	5⅛	4⅝	5⅛	— ⅛	5⅛
123	North Am (8%f)	22⅝	21⅛	22⅛	+ ⅛	22⅛
7	North Am pf (3)	41⅝	41⅛	41⅝	+ 1⅛	42
5	No Am Ed pf (6)	71	69⅝	71	+ 1⅛	71
35	Northern Pac	32⅞	32	32	— ⅛	31⅝
9	Norwalk T & R	3⅛	3⅛	3⅛	— ⅛	3⅛
	O					
77	Ohio Oil	14⅝	13⅝	14⅛	+ ⅝	14⅛
3	Oliver Farm	6	5⅝	5⅝	+ ⅛	5⅛
4	Oliver F pr pf	22⅝	22⅛	22⅛	+ 1⅛	22⅛
4	Omnibus	5⅛	5⅛	5⅛	— ⅛	5⅛
6	Otis Elev (.60)	17⅝	17⅝	17⅝	+ ⅛	17⅛
21	Otis Stl	6⅛	6	6	+ ⅛	6
1	Otis Stl pr pf	17	17	17	+ ⅛	16⅝
11	Owens-Ill Gl (3)	91	90½	90½	— 1½	90⅛
	P					
.20	Pac Cst 2 pf	3⅛	3⅛	3⅛	— ⅛	3⅛
19.40	Pac G & El (1½)	21	20⅛	20⅝	— ⅛	20⅝
17	Pac Ltg (3)	35	33⅛	34⅛	+ ⅛	34⅛
1	Pac Mills	31⅛	31⅛	31⅛	— ⅛	31⅛
1	Pac T & T (6)	83⅛	83⅛	83⅛	+ ⅛	83
2	Pac West Oil (¼e)	7⅛	7⅛	7⅛	...	7⅛
69	Packard Mot	4⅝	4⅛	4⅝	+ ⅛	4⅛
1	Pan-Am Pet	10⅛	10⅛	10⅛	+ ⅛	10⅛
1	Panhandle P & R	1⅛	1⅛	1⅛	...	1⅛
273.10	Param Publix ctf	4⅝	4⅛	4⅝	...	4⅝
3	Park & Til	31⅛	31	31⅛	...	31⅛
485	Park Utah	5⅛	4⅝	5⅛	+ ⅛	5
48	Pathe Exch	3⅛	3	3	+ ⅛	3
120	Pathe Exch A	18⅝	17⅝	17⅝	+ ⅛	17½
28	Patino Min	18½	18	18	— ⅛	18
4	Peerless Corp	3⅛	3⅛	3⅛	+ ⅛	3⅛
1	Penick & Ford (3b)	62½	62½	62½	+ 1⅛	61½
18	Penney (J C) (2.20b)	64⅝	62	64	+ 2	63⅛
18	Penn-Dix Cem	6⅝	6⅛	6½	+ ⅛	6½
1	Penn-Dix pf A	24	24	24	— ⅛	23½
78	Penn R R (½e)	37⅛	36⅛	36⅛	...	36⅛
8	Peoples G L & C	40	38	40	+ ⅝	40
1	Pet Milk (1)	14⅝	14⅝	14⅝	+ ⅝	14⅛
21	Petro Corp	13⅛	12⅝	13⅛	+ ⅛	13⅛
120	Phelps Dodge (¼g)	18⅝	16⅝	18	...	17⅝
19	Phila R C & I	5⅛	5	5	— ⅛	4⅝
1	Phillip Morris (1)	13⅛	13⅛	13⅛	...	13⅛
38	Phillips Pet (¼g)	17⅛	16⅝	17	+ ⅛	17
2	Phoenix Hos	10	10	10	— ⅛	9⅛
217	Pierce Ar	5⅝	5	5⅛	+ ⅛	5⅛
6	Pierce Oil	1⅛	1	1⅛	+ ⅛	1
3	Pierce Oil pf	10	9⅛	9⅛	— ⅛	9
19	Pierce Pet	1⅛	1⅛	1⅛	...	1⅛
1	Pills Flour (1)	21⅛	21⅛	21⅛	+ ⅛	21⅛
1	Pirelli (2.57e)	75⅛	75⅛	75⅛	+ ⅛	75
1	Pitt & W Va	23⅛	23⅛	23⅛	+ 1	23
4	Pitt Scr & B	8⅛	8	8⅛	+ ⅛	8⅛
1	Pitt United	3⅝	3⅝	3⅝	— ⅛	3⅝
.10	Pitt United pf	55	55	55	...	52
37	Plymouth Oil (1)	15⅛	15	15⅛	+ ⅛	15⅛
5	Poor & Co B	13⅝	12⅝	13	— ⅛	12⅝
11	Postal T & C pf	26⅛	25⅝	25⅝	— ⅛	25⅝
12	Pressed Stl Car	4⅝	4⅛	4⅝	+ ⅛	4⅝
3	Press Stl Car pf	17⅝	17	17⅝	+ 1⅛	17⅛
15	Procter & Gamble (1½)	39	38⅝	38⅝	— ⅛	38½
.20	Procter & Gamble pf (5)	104⅛	104⅛	104⅛	— ⅛	104⅛
43	Prod & Ref	⅛	⅛	⅛	...	⅛
16	Pub Svc N J (2.80)	42⅛	41⅛	42	+ ⅛	41⅛
1	Pub S N J 7% pf (7)	105	105	105	+ 1	103
2	Pub S N J 6% pf (6)	94	93	94	+ 1⅛	92½
11	Pub S N J $5 pf (5)	80⅛	79⅛	80⅛	...	80
1	Pub S El & G pf (5)	95	95	95	+ 1⅛	93⅛
27	Pullman (3)	56⅝	54⅝	54⅝	— 1	54⅛
40	Pure Oil	13⅛	12⅝	13⅛	+ ⅛	13⅛
.50	Pure Oil pf	73	72½	73	...	72⅝
6	Purity Bak (1)	17¼	16⅝	17¼	+ ⅝	17
	R					
155	Radio	8	7⅝	7⅝	...	7⅝
16	Radio pf B	21½	20⅝	21	...	20⅝
3	Radio pf	30⅝	30	30	...	29⅛
17	Radio-Keith-O	3⅛	3	3⅛	— ⅛	3
1	R R Sec Ill C Stk	22	22	22	— 1	21
2	Raybestos-Man (.60)	20⅝	20⅝	20⅝	+ ⅛	20⅛
1	Reading Co (1)	52	52	52	+ 2	52
1	Real Silk	11⅝	11⅝	11⅝	+ ⅛	11⅝
.10	Real Silk pf	50⅛	50⅛	50⅛	+ ⅛	50
1	Reis & Co	2⅛	2⅛	2⅛	+ ⅛	2⅝
47	Rem Rand	11⅛	10⅝	11⅛	+ ⅛	11
3	Rem R 1 pf	51⅛	50⅛	51⅛	+ 1⅛	51⅛
.80	Rem R 2 pf	54	54	54	+ 2	52
11	Reo Mot	4⅛	4	4⅛	+ ⅛	4
59	Repub Stl	21⅛	20⅛	20⅝	+ ⅝	20⅝
6	Rep Stl cv pf	52⅛	51⅝	52	+ 1	51⅛
.30	Rev C & Br A	60	60	60	...	56⅛
3	Reynolds Met (1)	20⅛	19⅛	20⅛	+ 1	20⅛
3	Reynolds So	11⅛	11⅛	11⅛	+ ⅛	10⅝
.20	Reynolds Tob (3)	58	58	58	+ 1	57
54	Reynolds Tob B (3)	42⅛	41⅛	41⅛	— 1⅛	41⅛
1	Ritter Dent	12⅛	12⅛	12⅛	...	11
7	Roan Ant Cop	29⅛	29⅛	29⅛	...	29⅛
10	Rossia Ins	9	8⅛	9	+ ⅛	8⅝
1	Royal Dut	38⅝	38⅝	38⅝	+ ⅝	38⅛
	S					
4	Safeway Strs (3)	53⅝	53⅛	53⅝	+ ⅝	53⅛
2	Safe St 7% pf (7)	104	103½	104	+ 1½	103
2.20	Safe St 6% (6)	97	96	96⅛	+ 1⅛	96⅛
46	St Jos Lead	25⅛	23⅝	24⅛	+ ⅛	24
7	St L-San F	4⅛	3⅝	3⅝	...	3⅛
5	St L-San F pf	4⅛	4⅛	4	...	3⅝
3	Savage Arms	10	9⅝	10	+ ⅛	9
54	Schenley Distill	31⅛	29⅝	29⅝	— 1⅛	27⅛
8	Schulte Ret	6⅝	6½	6½	...	6⅝
1.20	Schulte Ret pf	25⅛	24	24⅛	+ 1⅛	23⅛
.30	Scott Paper (1⅛b)	46	46	46	...	46
10	Seaboard Air	1⅛	1⅛	1⅛	— ⅛	1⅛
2	Seaboard Air pf	2⅛	2⅛	2⅛	— ⅛	2⅛
21	Seaboard Oil (.70b)	31⅛	30	30⅛	+ ⅛	30⅛
95	Sears Roeb	48⅛	48⅛	48⅛	+ ⅛	48
3	Seneca Cop	1⅛	1⅛	1⅛	...	1⅛
46	Servel	6⅛	6⅛	6⅛	...	6⅛
6	Sharp & Dohme	7⅛	7	7⅛	+ ⅛	7⅛
1	Sharp & Doh pf (3½)	45	45	45	...	45
10	Shattuck (F G) (.28)	10	9⅛	9⅝	...	9⅛
63	Shell Union	10⅛	10	10⅛	...	10⅛
1	Shell Un pf	83	83	83	+ 2	79
34	Simmons	21⅛	20⅛	20⅛	...	20⅛
9	Simms Pet (¼g)	10⅛	9⅝	10⅛	+ ⅛	10
8	Skelly Oil	10⅛	9⅝	10⅛	+ ⅛	10

Sales in hundreds		High	Low	Last	Chg.	Bid
1	Skelly Oil pf	61	61	61	...	60
28	Snider Pack	9⅝	9⅛	9⅛	...	9⅛
108	Socony-Vacuum (.15g)	17⅝	17⅛	17⅛	— ⅛	17⅛
9	So P R Sug (2.40)	37	35⅛	37	+ 1	35⅛
35	Sou Cal Ed (2)	20	19⅛	19⅝	— ⅛	19½
87	Sou Pac	31⅛	29⅝	30⅛	+ ⅛	30⅛
54	Sou Ry	34⅛	33⅛	34	+ ⅛	33⅝
10	Sou Ry pf	38⅛	37⅛	38	...	37⅝
.10	Spald 1 pf	45	45	45	— 5	42
.40	Spang Ch pf	36	36	36	...	36
20	Sparks With	6⅛	6	6⅛	+ ⅛	6⅛
.60	Spear & Co	3⅛	3⅛	3⅛	+ ⅛	3⅛
.60	Spear pf	42	42	42	...	42
6	Spencer-Kell (1)	21	20	20⅛	+ ⅛	20⅛
168	Sperry Corp	9	8⅝	8⅝	— ⅛	8⅛
.30	Spicer pf A (3)	30⅛	30⅛	30⅛	+ ⅛	30⅛
3	Spiegel May Stern	36	35½	35½	+ ⅛	34⅛
65	Std Brands (1)	22⅝	22⅛	22⅛	— ⅛	22½
2	Std Com Tob	6⅛	6	6⅛	+ ⅛	6
26	Std G & El	15⅛	14⅝	14⅝	+ ⅛	14⅝
12	Std G & E pf	14⅝	14	14½	+ ⅛	14⅛
4	Std G & E $7 p pf (2.10)	33	31⅛	31⅛	+ ⅛	30
3	Std Oil Ex pf (5)	102⅝	102⅛	102⅛	+ ⅛	101½
35	Std Oil Cal (1)	40⅛	40⅛	40⅛	+ ⅛	40⅛
10	Std Oil Kan (2)	33⅛	32⅝	33⅛	— ⅛	33⅛
80	Std Oil N J (1)	47⅛	47⅛	47⅛	— ⅛	47⅛
11	Sterl Prod (3.80)	55	54⅛	54⅛	+ 1⅛	54
1	Sterl Sec A	2⅛	2⅛	2⅛	...	2⅛
5	Sterl Sec pf	6⅝	6⅝	6⅝	...	6
25	Stewart-Warn	8⅝	8⅛	8⅝	+ ⅛	8⅝
.55	Stone & Web	11	10⅝	10⅝	+ ⅛	10⅝
22	Studebaker	6⅝	6	6⅛	+ ⅛	6⅛
1.30	Studebaker pf	30	28⅛	30	+ 1⅛	30
4	Sun Oil (1a)	60	60	60	+ 1⅛	59
.50	Sun Oil pf (6)	103	103½	103½	— 1½	103½
1	Superior Oil	2⅛	2⅛	2⅛	+ ⅛	2⅛
14	Superior Stl	12⅛	12⅛	12⅛	+ ⅛	12⅛
4	Sweets Co	4⅛	4⅛	4⅛	+ ⅛	4⅛
2	Symington A	4	3⅝	4	...	3⅝
	T					
1	Telautograph (1)	13	13	13	+ ⅛	13
1	Tenn Corp	5⅛	5⅛	5⅛	+ ⅛	5⅛
33	Texas Corp (1)	27⅛	25⅝	26⅝	...	26⅝
26	Tex Gulf Sul (1½e)	40⅛	39⅝	40	+ ⅛	39⅝
1	Tex Pac C & O	4	4	4	...	4
19	Tex Pac L Tr	8⅝	8⅛	8⅛	+ ⅛	8⅛
6	Thatcher	13	12⅝	13	+ ⅛	12⅛
.50	The Fair pf	75	71	75	+ 10	75
8	Thermoid	8	7⅝	8	+ ⅛	7⅝
1	Third Ave	7	7	7	...	6⅝
10	Thompson Prod	18⅝	17⅛	18⅝	+ ⅛	18
24	Thompson-Star	4⅛	4⅛	4⅛	...	4⅛
23	Tide-Wat As	10⅛	10⅛	10⅛	— ⅛	10⅛
1	Tide-Wat As pf	69⅛	69⅛	69⅛	— 1⅛	68⅛
13	Timk-Det Ax	6⅛	5⅝	5⅝	...	5⅝
51	Timk Roll B (.60)	39⅛	38⅝	38⅝	...	38⅛
26	Transamerica (¼x)	7⅛	7⅛	7⅛	+ ⅛	7⅛
1	Transue & Will	10⅛	10⅛	10⅛	+ ⅛	10⅛
6	Tri-Cont Corp	6⅛	5⅝	6	+ ⅛	6
3	Truax-Traer	2⅛	2⅛	2⅛	...	2⅛
4	Truscon Stl	7⅛	7⅛	7⅛	— ⅛	7⅛
	U					
2	Ulen & Co	3⅛	3	3⅛	— ⅛	3
5	Underwood-Ell (1)	46	44⅝	46	+ 2½	45
7	Un Bag & P (1g)	55	54	54⅝	...	54⅝
51	Un Carbide (1)	47⅛	45⅝	46	— ⅛	45⅝
38	Un Oil Cal (1)	18⅛	17⅝	18⅛	— ⅛	18⅛
20	Un Pac (6)	132⅛	130	131⅛	+ 3⅛	130
6	Un Pac pf (4)	80⅛	80	80⅛	+ 1⅛	80
2	Un Tank Car (1.20)	20	20	20	+ ⅛	19½
945	Unit Aircraft	22⅛	17⅝	21⅛	— 1⅛	21⅛
8	Unit Bis (1.60)	25⅝	25⅛	25⅛	...	25⅛
.10	Unit Bis pf (7)	110	110	110	+ ⅛	107⅝
4	Unit Carbon (1.60)	37⅛	37⅛	37⅛	...	37
197	United Corp	7⅝	7⅛	7⅛	...	7⅛
18	United Corp pf (3)	36	35⅝	35⅝	— ⅛	35⅝
20	Unit Drug	14⅛	13⅛	13⅝	— ⅛	13⅝
1	Unit El Coal	4⅛	4⅛	4⅛	— ⅛	4⅛
16	Unit Fruit (2)	67⅝	65⅛	65⅛	— ⅛	65
36	Unit Gas & Im (1.20)	18⅛	17⅝	18	+ ⅛	18
2	Unit Paperbd	1⅛	1⅛	1⅛	...	1½
6	Unit Piece Dye	10⅝	9⅝	9⅝	— ⅛	9⅝
.80	Unit Piece D pf	55	55	55	...	55
11	U S & For Sec	12⅛	11⅝	12⅛	+ ⅛	12⅛
1	U S Distrib	2⅝	2⅝	2⅝	...	2⅛
1	U S Express	1	1	1	...	1
2	U S Freight (1)	25½	25½	25½	+ 1¼	25
5	U S Gypsum (1)	44½	44	44	— 1	43⅝
.30	U S Gypsum pf (7)	118⅛	118	118	+ ⅛	118
4	U S Hoff Mach	6⅛	6⅛	6⅛	+ ⅛	6
45	U S Indus Alco	61	57⅛	58⅛	+ 3	58
10	U S Leather	10⅛	10⅛	10⅛	+ ⅛	10⅛
2	U S Lea A	17⅛	17⅛	17⅛	...	17
105	U S Pipe (½)	32	30⅝	30⅝	— 1⅛	30⅝
4	U S Pipe 1 pf (1.20)	19⅛	18⅛	18⅛	...	18⅝
12	U S Real & Im	10⅛	10⅛	10⅛	+ ⅛	10⅛
167	U S Rubber	21⅛	20	20⅛	+ ⅛	20⅛
96	U S Rub 1 pf	44⅛	41⅛	44	+ 2⅛	44
136	U S Smelt R (4½b)	131	125	128⅛	+ 2⅛	127⅝
110	U S Steel	57	55⅛	56⅛	+ ⅛	56
12	U S Steel pf (2)	91⅛	90	91⅛	+ 1⅛	91
1	U S Tobacco (9.40b)	107	107	107	— 3	108⅛
7	Unit Strs A	4⅛	4⅛	4⅛	— ⅛	4⅛
2	Univ Leaf Tob (2)	41	41	41	+ 1	40½
.50	Univ Pict 1 pf	28	27	27	+ ⅛	26
8	Univ Pipe & R	2⅛	2	2	...	2
14	Util P & Lt A	4⅛	4⅛	4⅛	...	4⅛
	V					
9	Vadsco	1⅝	1½	1½	...	1⅝
4.30	Van Raalte	8⅛	8⅛	8⅛	+ ⅛	8
24	Vanadium	26⅝	25⅝	26	+ ⅛	26
6	Vick Chem (2.10b)	30⅛	29⅝	30⅛	+ 1	30⅛
9	Va-Caro Chem	4⅛	4⅛	4⅛	+ ⅛	4⅛
1	Va-C Chem 6% pf	22⅛	22⅛	22⅛	...	22⅛
.60	Vulcan Detin (3g)	61⅛	61	61	— ⅛	61
	W					
2	Wabash Ry	4⅛	4	4⅛	— ⅛	4⅛
.10	Wabash pf A	97	97	97	+ 1⅛	97½
3	Walworth	5	4⅝	5	+ ⅛	4⅝
6	Ward Bak B	3	2⅝	2⅝	...	2⅝
1	Ward Bak pf (2)	30⅛	30⅛	30⅛	...	30
138	Warner Pict	7⅛	6⅛	7⅛	+ ⅛	7⅛
1	Warner Pict pf	20⅛	20⅛	20⅛	— 2	20⅛
1	Warner-Quin	2⅛	2⅛	2⅛	...	2⅛
18	Warren Bros	11	10⅛	10⅝	...	10⅝
3	Warren Bros cv pf	21	19⅛	21	+ 1	19⅝
8	Warren Fdy & P	28⅛	27⅛	27⅛	+ ⅛	27⅛
1.30	Wells Fargo	1⅛	1⅛	1⅛	...	1⅛
10	Wess O & S (¼)	24⅝	24⅛	24⅝	+ ⅛	24⅛
.20	W Penn P 7% pf (7)	105	105	105	+ ⅛	100½
8	West Dairy B	2	1⅝	2	...	1⅝
75	West Maryland	15⅛	15	15⅛	+ ⅛	14⅝
22	West Maryland 2d pf	20	18	19⅛	+ ⅛	18⅝
1	West Pac	5⅛	5⅛	5⅛	+ ⅛	5
4	West Pac pf	9⅛	9⅛	9⅛	+ ⅛	9
31	West Union Tel	62⅛	60⅝	60⅝	— ⅛	60⅝
6	Westinghouse Air (1)	33⅝	33	33⅝	+ ⅛	33
40	West El & M	43⅝	42	43	+ 1	42⅝
2	Weston El In	12⅛	12⅛	12⅛	+ ⅛	11⅝
8	Westvaco Chl (.40)	26⅛	25⅝	25⅝	+ ⅛	25⅝
5	Wheeling Stl	23⅝	23⅝	23⅝	— ⅛	23⅝
.20	White Mot	21⅛	21⅛	21⅛	+ 1⅛	20⅛
1	White Sew Mach	2⅛	...	2⅛	...	2⅛
2	White Sew M pf	7⅛	7⅛	7⅛	+ ⅛	7
7	Wilcox O & G	5	4⅝	4⅝	+ ⅛	4⅝
9	Wilson & Co	7⅛	7⅛	7⅛	+ ⅛	7⅛
54	Wilson A	19⅝	18⅝	19⅛	+ ⅛	19⅛
17	Wilson pf (1⅛k)	71	70	70	...	69⅛
41	Woolworth (2.40)	51⅛	50⅛	51	+ ⅛	51
6	Worth P & M	28⅛	28	28	+ ⅛	28
1	Wor P & M pf A	44⅛	44⅛	44⅛	— 4⅛	44⅛
2.20	Wright Aero	47	45	46	+ 3	43½
20	Wrigley Jr (3⅛b)	59	57⅛	58⅛	+ 1⅛	58⅛
	Y					
18	Yell Trk & C	5⅛	5⅛	5⅛	+ ⅛	5⅛
.10	Yell Trk 7% pf	37	37	37	...	37½
5	Young S & W	19⅝	19⅛	19⅛	+ 1⅛	19⅝
35	Youngst Sh & T	28⅛	28⅛	28⅛	+ ⅛	28⅛
	Z					
9	Zenith Radio	4⅛	4⅛	4⅛	+ ⅛	3⅝
2	Zonite Prod	6⅛	6⅛	6⅛	+ ⅛	6⅛

XD—Ex dividend. EX—First sale since ex-dividend date or dates. XR—Ex rights. (a) Plus extras. (b) Including extras. (d) Payable in scrip. (e) Paid last year. (f) Payable in stock. (g) Paid so far this year. (h) Cash or stock. (k) Accumulated dividend paid this year. (m) Also extra cash or stock dividend paid since January 1.

Capital Sales Of Electricity Climb in Year

Potomac Company Pushes Output 6 Per Cent Higher Than in 1932.

Sales of electricity by Potomac Electric Power Co., principal subsidiary of Washington Railway & Electric Co., in 1933 amounted to 407,308,632 kilowatt hours, an increase of 6 per cent over those of the preceding year.

This is shown by the annual report of William F. Ham, president of Washington Railway & Electric Co. The number of electric meters connected to the lines of Potomac Electric Co. at the close of 1933 totaled 174,857, an increase of 1 per cent over those connected at the end of 1932.

The report records that the new 220,000-volt transmission line from Ellicott City, Md., to the new Takoma Park substation, bringing hydro-electric power from the Susquehanna River into Washington, was completed last year.

The new steam electric generating plant at Buzzard Point, with an initial unit of 35,000 kilowatt capacity, was put into operation at the end of last year. With installation of this new unit and retirement from the Benning plant of three units having a total capacity of 23,000 kilowatts, the installed capacity in the two generating plants is increased to 220,000 kilowatt hours.

The power company, the report adds, continues to maintain its plants and equipment in a high state of efficiency, expending for normal maintenance in 1933, $572,003. Net expenditures by the company for additions to property during the year totaled $4,315,176.

Employes of the power company and other subsidiaries at the end of the year numbered 2,094, an increased of 248 over those employed at the end of 1932. The total pay roll for 1933 was $2,941,475, an increase of $256,481. These increases resulted in part from conformance with the temporary NRA code of the industry.

Mutual Investment Fire Reelects All Officers

Mutual Investment Fire Insurance Co. has reelected the following officers for the ensuing year: Vincent L. Toomey, president; M. Frank Ruppert, vice president; H. H. Carter, secretary, and Franklin P. Nash, treasurer. Mr. Toomey, who is serving his ninth term as president of the company, is a member of the law firm of Toomey & Toomey, a lecturer in the Law School of Catholic University of America and a director and trustee of the Columbia Polytechnic Institute.

Czech's Krone Reduced 16.6 Per Cent in Value

Praha, Czechoslovakia, Feb. 13 (AP).—Premier Jan Malypetr announced the devaluation of the Czech krone (previously 4.8 cents in United States currency), the gold content to be reduced 16.6 per cent.

He said, however, the currency would remain on the gold standard and there was no possibility of inflation.

Bond & Mortgage Offers Settlements

Chicago, Feb. 13 (AP).—An offer of the American Bond & Mortgages Co. to settle with its creditors for 10 per cent immediate cash payment and 90 per cent in promissory notes was referred by Federal Judge John P. Barnes today to Garfield Charles, referee in bankruptcy.

Referee Charles was directed to call creditors to vote on the offer. The 90 per cent payment would consist of prorata noninterest bearing promissory notes maturing in five years.

A new company would be organized with $50,000 capital to liquidate assets of the old firm in orderly fashion over a five-year period. The company's attorney said he believed liquidation of the company's equities in hotels and apartments throughout the country would yield $3,500,000. There is now $1,817,000 on hand, against which various attorneys and receivers have placed $700,000 in claims, which may be reduced. Claims of general creditors aggregate around $6,000,000.

Member Banks' Statement

The Federal Reserve Board's condition statement of weekly reporting member banks in 90 leading cities on February 7 shows an increase for the week of $61,000,000 in United States Government securities, offset by decreases of $51,000,000 in other securities and $49,000,000 in loans, also increases of $34,000,000 in reserve balances with Federal Reserve banks, $12,000,000 in net demand and time deposits, and $13,000,000 in Government deposits.

Loans on securities declined $21,000,000 at reporting member banks in the New York district and $22,000,000 at all reporting member banks. "All other" loans declined $25,000,000 in the New York district and $27,000,000 at all reporting banks, and increased $6,000,000 in the Chicago district.

Holdings of United States Government securities increased $61,000,000 in the New York district and at all reporting banks and declined $16,000,000 in the Chicago district and $8,000,000 in the San Francisco district. Holdings of other securities declined $41,000,000 in the New York district and $51,000,000 at all reporting banks.

Licensed member banks formerly included in the condition statement of member banks in 101 leading cities, but not now included in the weekly statement, had total loans and investments of $1,014,000,000 and net demand, time and Government deposits of $1,037,000,000 on February 7, compared with $1,010,000,000 and $1,031,000,000, respectively, on January 31.

A summary of the principal assets and liabilities of the reporting member banks in 90 leading cities, that are now included in the statement, together with changes for the week and the year ended February 7, 1934, follows:

(In millions of dollars)	Feb. 7, 1934.	Increase or decrease since Jan. 31, 1934	Feb. 8, 1933.
Loans and investments—total	17,082	— 39	+460
Loans—total	8,300	— 49	—346
On securities	3,587	— 22	—109
All other	4,713	— 27	—237
Investments—total	8,782	+ 10	+806
U. S. Government securities	5,847	+ 61	+865
Other securities	2,935	— 51	— 59
Reserves with F. R. banks	1,905	+ 34	+ 41
Cash in vault	227	+ 10	+ 44
Net demand deposits	11,125	+ 7	+ 70
Time deposits	4,372	+ 5	—227
Government deposits	858	+ 13	+750
Due from banks	1,353	+ 48	—282
Due to banks	3,128	+160	—143
Borrowings from F. R. banks	13	— 1	— 24

Wheat Prices Change Little In Light Sales

Values Hit by Cotton Fall; Other Grains Follow Mixed Closings.

Chicago, Feb. 13 (AP).—The wheat market chased itself around in a circle today and finished almost exactly where it began.

A sharp break in cotton prices did much to nullify transient gains scored by wheat.

Dealings in wheat were not large, and the market was easily influenced, with general uncertainty prevailing among traders while awaiting a National grain exchange code and the details of proposed measures at Washington to regulate commodity exchanges in general by establishing a system of licenses.

Wheat Closes Irregular.

Wheat closed irregular at ¼ cent decline to ⅛ advance, compared with Saturday's finish; corn, ⅛ to ⅜ up; oats, unchanged to ¼ higher, and provisions showing a rise of 5 to 10 cents.

At first the wheat market averaged a little lower in price, responsive to announcement of new Congressional restrictions planned for future delivery trading.

Subsequently a rise of about a cent a bushel for wheat took place as compared with the closing figures of Saturday. The upturn was ascribed to a temporary sharp rally in the cotton market and to upturns of securities. Unfavorable wheat crop advices from Ohio, Indiana and Illinois were also a stimulating factor at this stage.

News of Cotton Fall.

Approaching the final hour of wheat trading, however, all other factors were lost sight of for the time being when word came that cotton had fallen about $2 a bale.

Selling of Eastern holdings of wheat futures ensued and the wheat market went down more than 1½ cents to well below Saturday's close. Then followed a recovery in the wheat market ascribed to renewal of Eastern buying and to strength of securities. Moisture received in drought districts of the wheat belt was generally considered insufficient except for a short period.

Corn and oats were mostly governed by wheat action and by scantiness of rural offerings of corn.

Provisions reflected upturns in the value of hogs.

Futures Price Range.

	Open.	High.	Low.	Close.
Wheat—				
May	90	91	89⅝	90⅛
July	88⅝	89⅝	88⅛	89
September	90	90⅝	89⅛	90
Corn—				
May	51⅝	52⅛	51⅛	52
July	53⅝	54⅛	53⅛	54
September	55⅝	56	55⅛	55⅝
Oats—				
May	36⅝	37	36⅛	36⅝
July	36⅝	36⅝	36⅛	36⅝
September	36	36⅛	36⅛	35⅝
Rye—				
May	60⅛	61⅛	60⅛	60⅝
July	61⅛	62⅝	61⅛	62
September	64	64	63⅛	63⅝
Barley—				
May	50½	50½	50	50
July	....	....	....	50½

Cash Grain.

WHEAT—No. 1 dark hard, 91¾; No. 2 hard, 88½@90¼; No. 3 hard, 89.

CORN—No. 2 mixed, 49¾; No. 3 mixed, 48¼; No. 2 yellow, 49¼@50¼; No. 3 yellow, 47¼@49¼; No. 2 white, 49¼@49¾; No. 3 white, 49@49¼; No. 2 yellow (old), 50¼.

OATS—No. 2 white, 37½@39¼; No. 3 white, 36¾@37.

RYE—No. 1, Iowa, 63; No. 1, Illinois, 65¼.

BARLEY—50@81.

TIMOTHY SEED—7.25@7.50 cwt.

CLOVER SEED—11.00@14.35 cwt.

Refrigerators Set Record in Shipments

January Business Booms; Detroit Plant Sales Up 175 Per Cent.

All January shipping records in the history of Leonard Refrigerator Co., Detroit and Grand Rapids, Mich., were shattered during the first month of 1934 when the number of electric refrigerators shipped from the Detroit plant exceeded by 175 per cent total shipments in January, 1933, H. W. Burritt, vice president in charge of sales, announced.

The company recently announced its largest advertising and sales program, which company officials said they believed would produce the greatest sales volume in Leonard's 53 years of existence. The entire retail sales organization now is being called together in 40 key cities of the country to launch this program.

"This January shipping record," Mr. Burritt said, "bears out earlier indications that 1934 promises to be an exceptionally good year for the electric refrigerator industry, probably a better one than 1933 when the industry created a new record by selling more than 1,000,000 refrigerators."

Mr. Burritt said that acceptance by distributors and dealers of the new refrigerators, introduced by Leonard early in January and which are said to include many improvements and new features, exceeds that accorded any new models presented by the company in the past.

E. D. Krewson Reports Big Insurance Gains

Earl D. Krewson, agency director, Washington branch office of New York Life Insurance Co., states this office showed an increase in January this year over January of last year of 150 per cent on number of paid applications and an increase of 133 per cent on volume of paid business.

"Buy the Leaders"

Our bulletin will be sent on request, describing certain stocks which have paid dividends for 50 to 100 years and which on the average advanced three times more in the month of January this year than the Dow Jones industrial stock average.

Robert C. Jones & Co.
Investment Securities
Shoreham Bldg. MET. 2833

Silver Buying May Be Needed To Curb Dollar

Experts Foresee Necessity of Adding White Metal to Gold Purchases.

By Claude A. Jagger.

New York, Feb. 13 (AP).—If the international struggle to devalue the dollar can not be won with gold, there is still silver.

Foreign exchange experts foresee that it may be impossible to sell enough dollars in the world market to buy gold—to keep the dollar from rising. Such a situation might be precipitated particularly if France and the other gold bloc countries should quit the free gold standard and refuse to sell the metal.

Open market supplies of gold appear limited chiefly to new production from South Africa, and to the willingness of the Bank of France to sell.

Paper Currencies.

Should the free gold market suddenly tighten, the two billion dollar American stabilization fund might then sell dollars to buy paper currencies. In so doing, however, it would run the risk of incurring large losses.

Another course would be for it to sell dollars to buy silver, which it might use along with the gold the Treasury has purchased as a part reserve against currency.

Wall street has no knowledge of any such plan in Washington, but indications of renewed consideration of silver appeared ten days ago, when the Treasury began an investigation of the speculative position of silver in New York.

Silver Still Studied.

Aside from the purchases of domestic production of silver at 64½ cents an ounce, the official position of the monetary aspect of silver in Washington is that it is still being studied.

One American suggestion at the London economic conference was that silver might be used up to one-fifth of central bank reserves. If the Treasury contemplated use of any such amount of silver, in addition to gold, it would have to increase substantially the present monetary silver of some 450,000,000 ounces.

Based on the old silver dollar price of $1.29 an ounce, this silver has a value of only about $570,000,000, or little more than 8 per cent of the country's monetary gold under the new valuation of a little more than $7,000,000,000. At current market prices of around 44 cents an ounce, this silver is worth less than $200,000,000.

$12,000,000 Yearly.

At its price of 64½ cents an ounce for newly mined domestic silver, the Treasury is spending, at the current rate of production in this country, only about $12,000,000 annually.

Handy & Harmon, New York bullion brokers, estimate the world's production of silver for 1933 at 163,000,000 ounces, of which 21,400,000 were produced in the United States. Total supplies, coming into world markets in 1933, this firm estimates at 273,000,000 ounces, including demonetized silver and sales from India and China.

How much silver it would be possible to buy in world markets is largely conjectural. Some 5,000,000,000 ounces are believed to be hoarded in India, and some 3,000,000,000 ounces in China. If American buyers were to bid up the price in the London market, it is believed here that it could tap those hoards to a considerable extent. If they bought the silver in the London market, it is argued, they would do so by selling dollars and buying sterling, thus tending to keep the dollar down.

Some 110,000,000 ounces are understood to be held by speculators and hoarders in New York. Such hoarded silver, it is pointed out, might be taken over as the Government took over the hoarded gold, should the Treasury decide to go in for silver in a big way.

Dupont Rayon Co. To Build New Unit

Waynesboro, Va., Feb. 13 (Spl.). C. J. Bacon, director of production of the Waynesboro plant of the Dupont Rayon Co., issued a statement today revealing the intentions of the company to construct an additional unit to the plant here. Although no official announcement was made in regard to the cost of the addition, it was understood that it will involve possibly $3,000,000.

The statement follows: "The Waynesboro plant of the Dupont Rayon Co. is proceeding at once with the design and construction of another addition. When the original plant was built it was contemplated that further additions would be made from time to time.

The project for increased capacity, mainly the chemical operations, construction of which has been in progress for several months past, is now approaching completion.

The company is now planning to make a further addition to round out certain buildings, particularly the textile."

Baltimore Tobacco.

Baltimore, Md., Feb. 13 (Spl.)—LEAF TOBACCO—Maryland—The following figures are for the past two weeks: Receipts, 115 hogsheads. Sales, 342 hogsheads. No important change in prices for old crop, while a few fine hogsheads of new crop sold from 42@45.

Ohio—No receipts. Sales, 3 hogsheads. Maryland prices—(Per 100 pounds.) Frosted and interior, 1.00@2.00; sound to good common, 3.00@15.00; medium to good, 16.00@35.00; good to fine red, 36.00@50.00; seconds, common to medium, 4.00@20.00; good to fine, 21.00@40.00; 1932 crop, ground leaves, nominal; upper county burley, nominal.

Ohio prices—(Per 100 pounds.) Common to medium, 6.00@12.00; good to fine, 13.00@25.00; spangled, good to fine yellow, 25.00@50.00.

N. B. Unsound and badly mixed packages, 2c to 5c lower.

The following statistics are for the past three weeks:

	—Stock in warehouse.— Maryland.	Ohio.	Total.
Stock Jan. 1	22,090	607	22,697
Receipts since	548	...	548
Totals	22,638	607	23,245
Delivered since	2,386	13	2,399
Stocks today	20,252	594	20,846
Sales:			
This week	486	3	489
Previously	637	8	645
Totals	1,123	11	1,134

Ground leaves to date, 126 hogsheads.

Transactions on New York Curb Market

(Associated Press.)

Total stock sales today, 307,000 shares; year ago, 204,590 shares; total bond sales today, $3,500,000; year ago, $4,940,000.

Sales in hundreds		High	Low	Close
	A			
2	†Aero Sup Mfg B	3½	3	3½
1	Ainsworth (½e)	12⅛	12½	12½
1	Allied Mills	9	9	9
6.50	Alum Co Am	73	71½	72
1	Alum Co pf (1½)	73	73	73
1	Am Brit & Cont	½	½	½
4	Am Cap pf (.15e)	3½	3½	3½
7	†AmCP&L B (.15e)	4	3½	4
47	Am Cyan B (¼g)	19⅞	18⅞	19½
1	†Am Dept St	¾	¾	¾
2	†Am Equities (¾e)	2¼	2¼	2¼
1	Am & F Pow war	7½	7½	7½
2	Am Founders	1	1	1
1.50	Am Found B pf	18	16½	18
16	Am G & E (1a)	31½	30⅝	31
3	Am Laun Mch (.40)	15	14½	15
8	Am L & T (1.60)	18	17¾	18
.25	Am Meter	13½	13½	13½
58	Am Sup Power	4	3¾	3¾
4	Am Sup Pow pf	29½	28	29
2	Am Thread pf (¼)	3⅝	3⅝	3⅝
2	Ark Nat Gas A	1⅞	1⅞	1⅞
57	Armstrong Ck	25⅞	24⅝	25½
1	Asso G & E	1⅝	1⅝	1⅝
.14	†Asso G & E A	1⅝	1½	1½
2	Asso G & E pf	4¼	4¼	4¼
2	†Asso Rayon	3¼	3¼	3¼
3	Asso Tel Ut	⅝	⅝	⅝
41	Atlas Corp	13⅞	13⅛	13¾
23	Atlas Corp war	6	5½	5⅝
	B			
2	Baldwin bond rts	9¼	9¼	9¼
3	Bellanca Airc	5	5	5
1	†Brillo Mfg (.60)	7	7	7
1	Brit Celan	3¼	3¼	3¼
1.50	Buckeye P L (3)	35	35	35
1	B N & E P pf(1.60)	18½	18½	18½
2	†Bulova Wat pf	19½	19¼	19½
16.25	Bunk Hill & S	61¾	59	61
2	Burma Ltd (.055e)	3⅝	3¼	3⅝
46	Butler Bros	9⅝	8⅝	9⅛
	C			
3	Can Ind Alc A	16	15½	15½
1	Can Ind Alc B	15¼	15¼	15¼
33	Can Marc Wire	3	2¾	3
2	Carib Syn	3⅝	3⅛	3⅝
2	Carrier Corp	7⅞	7½	7⅞
3	Cen & SW Ut	1¼	1¼	1¼
.25	Comm P & L 1st pf	10½	10½	10½
8	Cen St El	2⅛	2	2⅛
2	†Centrif Pi (.40)	6⅞	6⅞	6⅞
.50	Chesebro (6½b)	125	125	125
.20	Childs pf	31	31	31
126	Cities Service	3⅜	3⅛	3¼
4	Cit Serv pf	21½	20¼	21½
1	Cit Serv B pf	2¼	2¼	2¼
.50	Cit Serv B B pf	18½	18½	18½
1	Claude Neon Lts	1¼	1¼	1¼
2	Cleve El Ill (2)	29¾	29¼	29¾
1	†Cleve Tract	4	4	4
30	†Colon Oil	12	11½	11⅝
2	Colts Pat F (1¼b)	25	25	25
9	Col G&E pf (.12)	6¼	6⅛	6⅛
.25	C Zeller A pf (1½)	38¼	38¼	38¼
4	Comwlth & So war	⅛	⅛	⅛
97	†Comm Wat Svs	1⅞	1⅝	1⅞
6	†Cons Airc	9½	9	9¼
1	Cons Cop Min	1¼	1¼	1¼
5	Con G&E Ba (3.60)	60	58¾	60
3	†Cons Ret Strs	2¾	2½	2¾
58	†Cons Thea vtc	21	20	20¼
1	Copper Range	4½	4½	4½
33	Cord Corp (⅛g)	7¼	6½	7¼
2	†Cosden Oil Me	2⅝	2⅝	2⅝
1	Courtaulds (.138e)	11	11	11
31	Creole Pet	12	11½	11⅞
7	†Cresson G (.12)	1⅛	1	1⅛
3	Crocker Wh	6¼	6⅛	6¼
1	†Crown C Pet	1¼	1¼	1¼
2	Crown C Int A	6¾	6⅝	6⅝
91	†Cusi Mex	1⅞	1⅝	1⅞
	D			
1	†Dan Reeves (1½)	6¾	6¾	6¾
1	Darby Pet (¼g)	6⅝	6⅝	6⅝
1	†Derby Oil	2¼	2¼	2¼
7	Detroit Aircraft	⅜	⅜	⅜
3	Dist Co Ltd (.27g)	21	20⅞	20⅞
49	Dist Corp Seagr	21	20	20¼
1	Dow Chem (2)	72¾	72¾	72¾
7	Duval Tex	5¾	5½	5¾
	E			
4	East G & F (.15e)	9	8½	9
.25	East G&F p pf(4½)	62¼	62¼	62¼
1	East Sta Pow	2	2	2
4	East Ut Asso cv	4¼	4	4
1	†Eisler Elec	1	1¼	1
171	El Bond & Sh	19⅞	19	19¼
10	El B & S pf (6)	54	52	52½
1	El Pow As (.40)	6¾	6¾	6¾
6	El P&L opt war	3¾	3½	3⅝
.50	El P&L 2d pf A	14¾	14¾	14¾
.50	†Elect Sh pf	49½	49½	49½
10	†Equity Corp	2¼	2	2⅛
4	†Europ El A (.40)	12¼	12	12
1	Evans Wallo	½	½	½
28	†Ex-cello A & T	7¼	7	7¼
	F			
5	†Fairchild Av A	6¾	6½	6¾
5	†Falcon Lead	⅜	⅜	⅜
3	†Falstaff Brew	6	5¾	6
.40	†Ferro Enam (.40)	12	12	12
.505	Fiat rcts (.505g)	20⅛	20⅛	20⅛
21	†Fidelio Brew	2	1⅞	2
107	Fisk Rub	17½	16¼	17⅜
1	Flinkote A	7	7	7
17	Ford M Can A (1e)	24¼	23¾	23⅞
.75	Ford M Can B (1e)	26½	25⅝	26½
10	Ford Mot Ltd	6⅛	6	6⅛
1	Franklin Mfg	1	1	1
	G			
1	Gen Alloys	3	3	3
25	†Gen Aviation	6½	5⅞	6½
6	Gen El Ltd (.265e)	10⅞	10⅞	10⅞
1	Gen Invest war	¼	¼	¼
2	Gen Invest	2	1⅞	2
2	Gen Invest pf	15	14½	14½
3	Gen Rayon A	3⅛	3⅛	3⅛
1	Gen T & Rub	88½	87¼	87¼
.50	Gen T & Rub A pf	83¾	83¾	83¾
1	Georg Pow pf (6)	61	60	60
17	Glen Alden	17⅜	16¾	16¾
1	†Globe Un (1.20e)	6½	6½	6½
1	Godchaux Sug A	14	14	14
2	Godchaux Sug B	7⅝	7⅜	7⅜
27	†Gold Seal Elec	¾	⅝	¾
13	Goldfield Con (.05e)	¾	¾	¾
7	GorhMfg vtc (1½e)	17	16	17
1	†GrandRap V (.40)	6⅝	6⅝	6⅝
.50	Gray Tel P S (1)	19	19	19
.50	GtAtl&P nv (7b)	145½	144⅛	145½
.40	Gt A&P st pf (7)	123	121	121
1	†Groc Str vtc	¾	¾	¾
2	Guard Invest	⅛	⅛	⅛
7	Gulf Oil Pa	70⅛	69	70
	H			
1	†Hazletine	5	4¾	5
13	†Hecla Min (.10g)	7¾	7½	7¾
1	Heyden Chem (1)	21	21	21
43	†Hir Walker	45½	43	43
1	Holling Gold (.70b)	13⅝	13⅝	13⅝
.25	Horn & Hard (1.60)	19	19	19
19	†Hud Bay M&S	10¼	9⅞	10
27	Humble Oil (new)	39⅞	39	39¾
1	†Huyler's Del	1¼	1¼	1¼
1	†Hygrade Ed	4⅝	4¼	4⅝
.25	Hygrade Sylv (2)	24	24	24
	I			
1	Ill P & L $6 pf	22	22	22
19	Imp Oil Can (½)	13⅜	13⅛	13⅜
22	ImpTbBrit (.714e)	29¾	29½	29½
1	Ind Ter Ill A	3⅝	3⅝	3⅝
2	Ins Co N Am (2)	46⅜	45⅝	45⅝
1	IntCigMch (1½)	19	19	19
.50	Ind Hyd-El pf (3½)	24	23¾	23¾
1	Int Mining war	4½	4½	4½
8	Internat Pet (1.12)	22½	22⅜	22½
6	Inter Util B	1⅜	1¼	1¼
3	Inter Ut war (new)	⅛	⅛	⅛
1	†Interst Equit	1	1	1
1	†Inters Hos (2)	25½	25½	25½
2	†Irving Air Ch	5⅛	5	5
1	†Ital Superpow A	2	2	2
	J			
1	†Jonas & Naum	1	1	1
.30	Jones & L Stl	41	40⅛	40⅛
	K			
3	Kirby Pet (.10e)	2	1¾	2
3	Kirkl L G M	⅜	⅜	⅜
16	Lake S M (3b)	44¼	44	44¼
5	Lehigh C&N (.40)	10	9¼	10
4	†Leonard Oil	½	½	½
6	†Lerner Strs	22⅞	18	22⅞
1	Lerner Str pf	67	67	67
1	Lib McN & L	4⅝	4⅝	4⅝
4	Lone S Gas (.64f)	7¾	7½	7½
9	Long Is Lt	6½	6	6¼
8	†Louis L & E	2⅝	2⅜	2⅝
3	Lynch Corp (2)	37¼	37	37
	M			
1	McCord Rad B	4¼	4¼	4¼
5	McWill D (½g)	23	21¾	22½
7	Maryland Cas	2⅛	2⅛	2⅛
1	Mass Util Asso	2⅛	2⅛	2⅛
3	Massey Harris	7¼	7⅛	7¼
7	†Mavis Bott A	1⅜	1¼	1⅜
5	Michigan Sug	1½	1½	1½
8	Mid West Util	¼	¼	¼
.50	Minn Honey pf (6)	98½	96¾	98½
.20	Miss Riv Pow pf (6)	83	83	83
10	†Molybdenum vtc	7½	7	7½
1	Mont LH&P (1½)	39	39	39
7	Mount Prod (.60)	5	4⅞	4⅞
.10	Mount St T&T (8)	108¾	108¾	108¾
	N			
104	Nat Am Co	¼	¼	¼
42	†Nat Bellas Hess	2⅞	2⅝	2¾
4	Nat Container	28	27	28
2.50	Nat Dairy pf (7)	95	94½	95
6	Nat Fuel G (1)	14¾	14½	14¾
2	†Nat Invest	2½	2¼	2¼
2	Nat Leather	1⅝	1⅝	1⅝
7	Nat P&L pf (6)	65	63½	64½
3	†Nat Rub Mch	6	5¾	6
3	†Nat Service	⅛	⅛	⅛
1	Nat Trans (.80)	8¾	8¾	8¾
1	†Nat Un Rad	⅞	⅞	⅞
2.75	Natomas Co (5)	82	80¾	81
.75	Neisner B pf (1¾k)	60	60	60
.25	New Am C (.40g)	13	13	13
1	Newberry (JJ) (.60)	31	31	31
1	New Brad (.10g)XD	2	2	2
2	N J Zinc (2)	56⅜	55½	55½
6	†Newmont Min	54¼	53	54¼
1	N Y Auction	2⅝	2⅝	2⅝
1.50	NY Tel pf (6½)	118	117	117
23	Niag Hud Pow	8	7⅝	7⅞
10	Niag Hud A war	¾	¾	¾
3	Niag Hud B war	2¼	2	2
6	Niag Hud C war	⅛	⅛	⅛
3	Niag Sh Md (10e)	5⅛	4¾	5⅛
20	†Nipissing Mines	2½	2¼	2¼
123	†Nitrate B	⅛	⅛	⅛
.50	Nor Am L&P pf	10	10	10
4	†Nor Europ Oil	¼	¼	¼
.25	Nor NY UT pf(7)	62	62	62
1	†No West Eng	5⅞	5⅞	5⅞
2	†Novadel-Ag (7b)	64	63½	64
	O			
7	†Ohio Corp	½	¼	½
2	†Oilstocks (.20g)	9	9	9
1	Outbrd Mot A	3⅛	3⅛	3⅛
1	Outbrd Mot B	1¼	1¼	1¼
	P			
1	Pac G&Elpf (1½)	22⅞	22⅞	22⅞
13	†Pan-Am Airways	38⅛	35	37
27	†Pantepec Oil	1⅜	1¼	1⅜
4	Parke Davis (1.10b)	25⅛	25	25⅛
4.75	Park R-Pr (3)	69⅝	67¾	68⅛
38	Pennroad	3⅜	3⅜	3⅜
3	Pa Wat&Pow (3)	56	55	56
1	Philip Morris Cons	3⅝	3⅝	3⅝
2	†Phoenix Sec	1⅞	1⅞	1⅞
41	†Pioneer Gold (.60)	11⅝	11⅜	11⅝
2	Pitney-B (.05g)	4	4	4
.40	Pitts Lake E (2½)	68½	67	67
5	Pitts Pl Gl (1)	48	47½	47⅝
1	†Potrero Sugar	1½	1½	1½
.50	Pow Corp Can	12¼	12	12¼
19	Premier Gld (.12)	1⅛	1⅛	1⅛
22	Prod Roy	⅝	⅝	⅝
4	†Propper McCall	2	1⅞	1⅞
.10	Pug Sd P Sw	16	16	16
.50	Pure Oil pf	60	59½	60

Sales in hundreds		High	Low	Close
	R			
3	Railroad Sh	¾	¾	¾
10	Reynolds Inv	⅛	⅛	⅛
7	Rich Oil pf	1⅛	1	1⅛
2	St Anth Gold	⅛	⅛	⅛
32	St Regis Pap	4½	4⅛	4¼
2	Salt Cr Prod (.80)	7	6⅞	6⅞
2	Schulte R Est	⅛	⅛	⅛
7	Seaboard Util	⅛	⅛	⅛
7	Segal Lock	1	⅞	1
1	Seiberling Rub	4½	4½	4½
6	†Selected Indus	2⅝	2⅜	2⅝
2.50	Sel Ind(al ctf)(5½)	58¼	57	58¼
13	†Seton Leather	8⅛	7⅞	8
15	†Shattuck Denn	2½	2¼	2½
2	Shenandoah	2½	2½	2½
7	Sherwin-Wms (2)	64½	63¼	64½
7	Silv King Coal(.60)	10⅝	10½	10⅝
.30	Singer Mfg (6)	164	163	163
12	†Smith A O	40⅛	39	39¾
3	†Sonotone	3¾	3¾	3¾
1	So Am G & Pl (.10e)	4¼	4¼	4¼
1	So Penn Oil (1)	20½	19½	20½
1	So C Ed B pf (1½)	21⅞	21⅞	21⅞
1	So C Ed C pf (1⅜)	19⅞	19⅞	19⅞
1	†Southern Cor(.10e)	1⅛	1⅛	1⅛
7	†So Nat Gas	⅞	⅞	⅞
3	South Pipe (.40)	4⅞	4⅛	4⅞
4	†Southland Roy(.20)	6	6	6
55	St Oil Ind (1)	31½	31¼	31⅜
9	St Oil Ky (1)	16⅞	16⅛	16⅞
4	St Oil Ohio	25½	24¾	25½
1	St Pow & Lt	7¼	7¼	7¼
25	†Stand Sil-Lead	¾	⅝	¾
6	†Starrett	1⅛	1	1⅛
1	†Starrett pf	2¼	2¼	2¼
3	†Stutz Mot Am	8¼	8	8¼
48	Sunray Oil	1⅝	1⅜	1⅝
48	Swift & Co (½)	18¼	17⅜	17½
3	Swift Int (2)	27	26¼	27
	T			
1	Taggart	2	2	2
5	Tastyeast A	⅞	⅞	⅞
4	Technicolor	9⅛	9	9⅛
15	†Texon Oil (.60)	10	9⅞	10
1	Tob Prod Exp(.10e)	⅞	⅞	⅞
.10	Toledo Edis pf (6)	63	63	63
32	†Transcont Air	3¼	3	3
21	†Trans-Lux (.10g)	2½	2	2
3	Triplex S Gl (.408e)	19⅜	19⅛	19⅜
3	Tubize Chat	12	12	12
1	Tubize Chat A	28	28	28
2	†Tung-Sol Lamp	4⅞	4¾	4¾
	U			
1	†Union Am Inv	23	23	23
2	Union Gas Canada	4½	4½	4½
1	Union Tob	¼	¼	¼
17	Unit Airc war	8	6⅞	7½
2	†Unit-Carr F (.10e)	8⅜	8⅛	8⅜
7	Unit Corp war	2¾	2¾	2¾
3	†Unit Dry Docks	1⅜	1⅛	1⅛
22	Unit Founders	1⅝	1½	1½
1	Unit Elec Svc	3	3	3
31	United Gas	3⅛	2⅞	3
25	Unit Eng & Fdy (1)	20	20	20
3	Unit Gas war	⅛	⅛	⅛
3	Unit Gas pf	28	26½	28
9	Un Lt & Pow A	4½	4¼	4⅜
13	Un Lt & P cv pf	21½	20	20⅝
26	Un Molasses Ltd	5⅝	5¼	5⅝
6	†U S & Int Sec	1⅝	1⅜	1⅜
18	†Unit Prof Sh	3⅝	3⅜	3⅝
3	U S Lines Pow	¼	¼	¼
5	U S Elec Pow war	⅛	⅛	⅛
4	Unit Stores vtc	1	1	1
8	Unit Verde (1)	4	4	4
1	Unit Wall Paper	2⅝	2⅝	2⅝
1	†Utility Equities	3	3	3
.50	Util Equit pf (3½)	51⅝	51⅝	51⅝
21	Util Pow & Lt	2	1½	2
1	Util P & L pf	13¼	13¼	13¼
1	Util & Ind pf	4¾	4¾	4¾
	V			
1	†Venezuel Pet	⅛	⅛	⅛
	W			
9	Waco Airc	15⅝	14¼	15⅝
1	Wagner Elec	12	12	12
2	†Walgreen (1)	23½	23	23½
2	†Watson (J W)	⅝	⅝	⅝
5	†Wenden Cop	⅛	⅛	⅛
.25	Western Pow pf (7)	68	68	68
.50	West Md 1st pf	72	69	72
8	West Va C&C	2	1¾	2
1	†Williams R C	15⅝	15⅝	15⅝
3	West T&S vtc (1g)	13¼	10⅛	13¼
4	†Woodley Pet	5⅛	5⅛	5⅛
16	Wright Harg (.25b)	7¼	7	7
	Y			
.50	Youngst S&H 5½ pf	50	49½	50
1	†Yukon Gold	⅛	⅛	⅛
	A			
16	Ala Pow 5 '46	83⅞	83¼	83¾
5	Ala Pow 5 '51	81½	81	81
3	Ala Pow 5 '68	73	72¾	72¾
1	Ala Pow 4½ '67	64⅝	64⅝	64⅝
11	Alumin Co 5 '52	100	100	100
6	Alumin Ltd 5 '48	85	84½	84¼
1	Am Cmwl 6 '40	1½	1½	1½
5	Am El & P 6 '57A	17¼	16	17¼
7	Am G&E 5 2028	83½	83½	83¼
1	Am G&Pow 6 '39	30	30	30
3	Am G&Pow 5 '53	25½	25⅜	25½
39	Am P&L 6 2016	62½	61½	62
3	Am Rad 4½ '47	102	102	102
39	Am Roll M 5 '48	87	85½	86⅝
15	Am Roll M 4½ '33	111½	110	111⅛
3	Appal El Pw 5 '56	91	89½	91
19	As Elec 4½ '53	40½	38	40
13	As G&E 5½ '38 IC	26¼	26	26¼
31	As G&E 5 '50	22½	21	22½
24	As G&E 5½ '77	26½	24½	26½
52	As G&E 5 '68	21	19⅛	21
5	As G&E 4½ '48	20¾	19	20¾
45	As G&E 4½ '49C	19½	18	19⅛
5	As Rayon 5 '50	71	71	71
37	As Tel Ut 5½ '44	20	19	20
14	As Tel Ut 5½ '44ctf	19¼	19	19¼
3	As Tel Ut 6 '33	23¾	23¾	23¾
7	As T&T 5½ '55A	56	55½	55½
	B			
10	Baldw Loc 6 '38 ww	125	125	125
10	Baldw Loc 6 '38 xw	87¾	86¼	87¾
10	Bell T Can 5 '55A	103	102½	103
17	Bell T Can 5 '57B	103¼	102⅝	102⅝
6	Bell T Can 5 '60C	103¼	103	103⅛
5	Birm El 4½ '68	67	65	67
2	Birming Gas 5 '59	55½	55¼	55¼
2	Broad Riv P 5 '54	47¼	47¼	47¼
1	Bflo G El 5 '39	106¼	106¼	106¼
	C			
8	Can N Ry Eq 7 '35E	103½	103¼	103½
18	Can Pac 6 '42	110⅛	109⅞	110⅛
17	Caro P&L 5 '56	73	72½	72½
10	Caterp Tr 5 '35	101⅛	100⅞	100⅞
1	Cen Ill Lt 5 '43	103¼	103¼	103¼
3	Cen Ill PS 5 '56E	68	68	68
8	Cen Ill PS 5 '68G	65	64½	65
15	Cen Ill PS 4½ '67F	62¼	61	62
4	Cen Me 4½ '57E	62¼	61	62
4	Cen Me 4½ '57E	88⅜	88⅜	88⅜
24	Cen P&L 5 '56	57½	56¼	57¼
4	Cen Pow 5 '57D	56	56	56
18	Cen St El 5 '54	43	42¼	42¼
13	Cen St El 5 '48	41⅜	40¼	40¼
9	CentGerPow 6 '34	61⅝	59	61⅝
9	Cen St P&L 5½ '53	49½	48¼	49½
9	Chi Dist E 4½ '70	81	80⅝	81
4	Chi Dist E 5½ '35	87½	87½	87½
2	Cin St Ry 5½ '52	58½	58½	58½
2	Cin St Ry 6 '55B	61½	61½	61½
1	Cities Ser 5 '66	45	45	45
131	Cities Ser 5 '50	44½	42⅞	44
4	Cit G Gas 5½ '42	60¾	60⅜	60⅜
1	Cit SG Pipe 6 '43	72½	72½	72½
8	Cit S P&L 5½ '49	43	42⅝	43
18	Cit S Pow 5½ '52	43	42⅛	42⅞
9	Clev El Ill 5 '39	106⅛	105⅞	105⅞
5	Clev E Ill 5 '61 B	109½	109½	109½
5	Comwl Ed 5 '53A	100⅜	100⅛	100⅜
6	Comwl Ed 5 '54B	100⅜	100	100⅜
7	Comwl Ed 4½ '57D	94¼	93	94¼
31	Comwl Ed 4 '81F	86⅞	86½	86½
8	Comwl Ed 5½ '62G	102½	102⅜	102¼
6	Comw Sub 5½ '48A	77	76	77
4	Comm P&L 5 '57	47½	47	47½
56	Conn Riv P 5 '52	100¼	99⅝	100¼
4	Con GEL Ba 4 '81	99⅝	99¼	99¼
4	Con Gas Ut 6 '43	43¾	42½	43½
1	Con Pub 7¼ '36stp	63	63	63
5	Cons P 5 '36	103⅜	103¼	103¼
18	Cons P 4½ '56	101	100½	101
18	Cont G & E 5 '58A	54¾	54⅛	54¾
32	Cont Oil 5¼ '37	102¼	102	102
1	Cosg Meeh C 6½ '45	6	6	6
3	Crucible St 5 '40	85	83	85
6	Cudahy P 5½ '37	101¾	101½	101¾
1	Cudahy P 5 '46	105	105	105
1	Cum CP&L 4½ '56	85	85	85
	D			
1	Dallas P & L 6 '49	106½	106½	106½
2	Dallas P&L 5 '52 C	101	101	101
2	Dayton P & L 5 '41	105¼	105¼	105¼
1	Derby G & E 5 '46	72	72	72
3	Det C Gas 6 '47 A	96½	96	96½
8	Det C Gas 5 '50 B	89½	89	89
1	Det I Br 6½ '52ctf	5	5	5
1	Det I Br 7 '52 ctf	1¼	1¼	1¼
5	Dix G G 6½ '37	89	89	89
	E			
2	East Ut Inv 5 '54	17½	17½	17½
5	Ed El Ill 5 '35	102¼	102¼	102¼
5	El Paso El 5 '50 A	77½	77	77
16	Elec P&L 5 2030	41¼	40½	41
10	Emp O & R 5½ '42	61⅞	61½	61⅞
5	Erie Ltg 5 '67	90	90	90
	F			
4	Fairb Morse 5 '42	80	78¾	80
5	Fed Water 5½ '54	32½	31½	32½
6	Fstone Cot M 5 '48	94¼	93¾	94⅛
2	Fstone Tire 5 '42	97½	97½	97½
16	Fla P & L 5 '54	67	66	66
5	Fla P 5½ '79 A	69	69	69
	G			
3	Gary E&G 5 '34 A	54	53¼	53¼
12	Gatin P 5 '56	85½	85¼	85¼
5	Gatin P 6 '41	82	81½	81⅞
5	Gen Bronze 6 '40	74	73½	74
2	Gen Mot Ac 5 '34	100	100	100
4	Gen Mot Ac 5 '36	104⅛	104	104⅛
1	Gen P Ut 6½ '56	37	37	37
1	Gen P Ut 6½ '33	55	55	55
17	Gen Ref 6 '38 ww	118¾	118	118
2	Gen W Wk 5 '43 A	53	52½	53
17	Geo Pow 5 '67	77	75¾	77
12	Geo P & L 5 '78	56¾	55	56¾
14	Glen Ald Coal 4 '65	67¼	65¾	67
4	Glidden Co 5½ '35	99⅝	99⅝	99⅝
1	Godchaux S 7½ '41	101⅞	101⅞	101⅞
5	Grand Trunk 4 '50	79¼	79⅛	79⅛
8	Grand Tr 6½ '36	104	103¾	103¾
1	Great Nor P 5 '35	100	100	100
1	Great West P 5 '46	102½	102½	102½
6	†Guar Inv 5 '48 A	45	45	45
11	Gulf Oil Pa 5 '47	102½	102½	102½
15	Gulf Oil Pa 5 '37	103½	103	103½
1	Gulf St Ut 4½ '61	76	76	76
	H			
7	Hacken Wat 5 '77 A	102	102	102
3	Hanna 6 '34	101	101	101
15	Hall Pr 5½ '47 A	73½	73	73
6	Hous G G 6½ '43	39	38½	39
11	Hous G G 6 '43	57	56½	56½
10	Hous L&P 4½ '78D	94¼	93¾	94¼
18	Hous L&P 4½ '81E	93⅜	92½	93⅜
5	Hous L&P 5 '53 A	101¼	101¼	101¼
11	†Hudson Bay 6 '35	107	106	107
3	†Hygrade Fd 6'49A	57¾	56½	56½
6	Idaho Pow 5 '47	98¾	98¼	98¼
	I			
9	Ill Cen 4½ '34	88¼	87½	88¼
1	Ill Nor Ut 5 '57	92½	92⅛	93¼
22	Ill P&L 5 '56 C	64⅝	63	63½
3	Ill Pow&L 5½ '57	54	54	54
11	Ill Pow&L 6 '53	71½	70¼	71½
18	Ill P&L 5½ '54B	66¼	65½	66
4	Indep Oil 6 '39	102½	102½	102½
1	Ind & Mich 5 '57	98½	98½	98½
4	Ind E 5 '51 C	63	62	63
5	Ind Hyd El 5 '58	58½	58	58½
2	Ind Svc 5 '50	35¼	35¼	35¼
5	Ind Svc 5 '63 A	33⅝	33¼	33⅝
11	Ind P&L 5 '57 A	87½	86½	87½
4	Int P Sec 7 '57 E	94	93	93
1	Int P Sec 7 '52 F	87¼	87¼	87¼
2	Int P Sec 6½ '55C	88½	88	88¼
1	Int Salt 5 '51	92	92	92

Sales in hundreds		High	Low	Close
4	Int Sec Am 5 '47	61	60	61
1	InternsNat G 6 '36	103	103	103
11	Inters Pow 6 '52	42¾	42	42
32	Inters Pow 5 '57	57¾	55⅝	57¾
6	Inters P Svc 5'56D	59	59	59
4	InterPSvc 4½'58	57¼	56	57¼
1	Invest Co 5'47 A ww	76	76	76
1	Ia-Neb L&P 5 '57	78	78	78
2	Ia P&L 4½'58A	88¼	88¼	88¼
1	Ia Pub Svc 5 '57	73½	73½	73½
	J			
4	JacksonvilleGas 5'42	45⅝	45⅝	45⅝
2	JamaicaWat 5½'55A	102½	102½	102½
19	JerCenP&L 4½'61C	89½	89	89
	K			
3	Kan P & L 5'57B	84½	84½	84½
1	Kan Pow 5 '47 A	75¼	75¼	75¼
1	KaufDepStrs5¼ '36	68⅝	68⅝	68⅝
2	Ky Util 6½'48 D	80	79	80
5	Ky Util 5 '61 H	64	63	63
7	Kimber-Cl 5 '43A	97½	97	97
3	Kop Gas&C 5½'50	95⅝	95⅝	95⅝
36	Kop Gas&C 5 '47	93⅝	93	93¼
	L			
1	Laclede G 5½ '35	74½	74½	74½
1	LehighPS 6 2026A	79⅝	79⅝	79⅝
4	Lex Util 5 '52	65	63	63
3	Lib McN&L 5 '42	76	75	76
1	LosAng G&E 6'42	105⅝	105⅝	105⅝
1	Lou G&E Ky 6 '37	100	100	100
1	LouG&E Ky 4½ '61	94⅝	94⅝	94⅝
10	Lou P & L 5 '57	82	81¾	82
	M			
6	ManitobaP 5½'51A	50¾	49¼	50¾
13	Mass Gas 5½ '46	96⅜	96¼	96⅜
6	Mass Gas 5 '55	90⅝	90	90⅝
3	McCord R 6 '43	51	50½	51
1	Memphis P&L 5 '48	88½	88½	88½
11	Metro Ed 4 '71	78	78	78
8	Metro Ed 5'62 F	89¼	89	89¼
1	Mid St Pet6½ '45A	57¾	57¾	57¾
6	Milw G Lt 4½ '67	100	99¾	100
2	MinnGenEl 5 '34	101	101	101
2	Minn P&L 4½ '78	72½	72	72½
5	Miss P&L Co 5 '57	63⅞	63	63⅞
10	Miss Pow 5 '55	56½	56	56
1	Mo P&Lt 5½ '55	87¾	87¾	87¾
6	Mo Pub S 5 '47	53	51	53
2	Monong WP 5½ '53	78¼	78¼	78¼
10	Mont LH&P 5 '51A	105½	105½	105½
30	Mont LH&P 5 '70B	104½	104¼	104½
8	Munson SS 6½ '37	11	10	10
	N			
1	Narragansett 5 '57	102⅞	102⅞	102⅞
14	Nat P&L 6 2026A	77½	76⅞	77
5	Nat P&L 5 2030B	67	67	67
24	Nat Pub S5 '78 ctf	13⅝	12¾	12¾
4	Nebr Pw 4½ '81	97¾	97¾	97¾
15	Nevada Cal E 5 '56	68⅝	68¼	68¼
26	N Eng G&E 5 '50	55⅝	55¼	55¼
5	N Eng G&E 5 '48	55¾	55¾	55¾
8	N Eng G&E 5 '47	55¾	55¾	55¾
3	N Eng Pow 5½ '54	69	69	69
4	N Eng Pow 5 '48	65¾	64⅝	65¾
3	N Orl P S 6 '49 A	38⅞	38⅝	38⅝
1	NY P & O 4½ '35	100⅛	100⅛	100⅛
16	NY P & L 4½ '67	88⅞	88¼	88¼
12	NY St E&G 4½ '80	79½	77½	79½
2	Niag Fall P 6 '50	107½	107	107½
18	Nor Am L&P5½ '56	39¾	38	38½
2	Nor Con U 5½ '48A	31¼	30	31¼
2	Nor I Pub S 5 '69	68½	67¾	68½
21	Nor Ind PS 4½ '70E	67¾	66	67¾
11	Nor Oh P&L 5½ '51	92½	91¾	92
4	Nor StateP 5½ '40	83	83	83
26	Nor State P 4½ '61	82⅞	82¼	82½
1	Nor'west El 6 '35	72	72	72
5	Nor'west P 6 '60	19	19	19
2	Nor'west P 6 '60 ctf	17½	17½	17½
1	Nor'west P S 5 '57	64	64	64
	O			
8	Ogden Gas 5 '45	91½	91	91
7	Ohio Edis 5 '60	87½	86½	87½
12	Ohio Pow 5 52 B	101⅝	101¼	101¼
8	Ohio Pow 4½ '56D	96½	96	96
7	Ohio Pub S 6 '53C	89½	88¼	89½
5	Ohio Pub S5½ '61E	87¼	87	87¼
3	Ohio Pub S 5 '54 D	87¾	87	87¾
7	Okla G&E 6 '40 A	82	80½	82
8	Okla G&E 5 '50	88¾	88	88
6	Okla P & W 5 '48	56¾	56	56½
	P			
12	Pac G&E 4½ '57E	94⅝	94	94
2	†Pac G&E 4½ '60F	94	94	94
7	Pac G&E 5½ '52C	103¼	103¼	103¼
5	Pac G & E 6 '41 B	107	107	107
4	Pac Inv 5 '48 A	76	76	76
28	Pac P&L 5 '55	54⅝	53½	53¾
7	Pac Wes Oil 6½ '43	86½	86	86
14	Pen C P&L 4½ '77	73½	72½	72⅞
1	Pen El 4 '71 F	68½	68½	68½
5	Pen Oh Ed 6 '50	65¾	65¾	65¾
25	Pen-O Ed 5½ '59	62¾	61½	62
9	Pen O P&L 5½ '54	95⅞	95¼	95¼
5	Pen W & P 5 '40	106	106	106
14	Pen W&P 4½ '68B	100¾	100½	100¾
35	Peo G L&C 6 '57C	92¼	91	91½
9	Peop L&P 5 '79	4½	3¾	4
6	Phila E P 5½ '72	106¾	106⅛	106¾
15	Pied El 6½ '40 A	84	83½	83½
1	Pied N Ry 5 '54 A	83½	83½	83½
12	Portland G&C 5 '40	91	90¾	90¾
6	Potomac Ed 5 '56 E	90⅛	90	90
2	Pow Cor NY6½ '42A	80	80	80
4	Pow Sec Corp 6 '49	58	57½	58
1	Pub Sv N Ill 5 '56	81	80	80
3	Pub S N Ill6½ '37G	94¼	94	94
3	Pub S N Ill 6½ '52H	87½	87½	87½
1	Pub Svc N J 6 ctfs	111⅝	111⅝	111⅝
1	Pub S Okl 5 '37 D	75¼	75¼	75¼
25	Pug Sd P&L 5½ '49	54⅞	54¼	54½
1	Pug Sd P&L 5 '50C	52½	52½	52½
11	Pug Sd P&L4½ '50D	49	48	48
	S			
2	St L Gas & C 6 '47	6¾	6¼	6¼
16	Safe Har W 4½ '79	100⅝	100⅛	100⅛
5	St Ant PS 5 '58 B	80	79	80
3	Schulte R E 5 '35xw	11	10	11
1	Scripps 5½ '43	81	81	81
6	Seattle Lt 5 '49	34	33½	34
2	Servel Inc 5 '48	78	78	78
28	Shaw W&P 4½ '67A	83⅞	83⅛	83⅞
15	Shaw W&P 4½ '70D	84	83½	83½
14	Shaw W&P 5 '70 C	93¾	92¾	93
3	Sheffield Stl 5½ '48	96	95½	96
1	Sher-Wyo 6 '47	47	47	47
16	SE P&L 6 2025 A	65¾	64¼	64¼
1	South Car Pow 5 '57	64	64	64
24	So Cal Ed 5 '51	101¾	101¼	101¾
1	So Cal Ed 5 '52	101¾	101¾	101¾
2	So Cal Ed 5 '54	101½	101½	101½
2	So Cal Gas 5 '52B	101	101	101
2	So Cal Gas 4½ '61	90½	90½	90½
1	So Ind G&E 5 '57	104½	104½	104½
37	So Ind Ry 4 '51	65	62½	64½
3	Southern NatG6 '44	64½	64¼	64½
13	Sowest G&E5 '57 A	80	79	80
6	Sowest G&E5 '57 B	79½	78¾	79½
2	Sowest Nat G 6 '45	46	45½	46
4	Sowest Pub S5 '45A	72½	72	72
11	Staley Mfg 6 '42	95	94½	94½
21	Stand G & E 6 '35	70	69	70
8	Stand G&E6 '35cvt	70	69	70
20	Stand G & E 6 '51	50	49	49¼
5	Stand G & E 6 '66	49½	49⅛	49⅛
15	Stand P & L 6 '57	49	47	49
3	Stand Tel 5½ '43	20½	19½	20¼
16	Sun Oil 5¼ '39	104	103½	104
7	Superpwr Ill 4½ '70	74½	74½	74½
2	Superpwr Ill 6 '61	92	91	91
7	Swift & Co 5 '40	102¼	102	102¼
2	Swift & Co 5 '44	105¼	105	105
6	Syracuse L 5½ '54	105⅝	105⅛	105⅝
3	Syracuse L 5 '57 B	102	101½	102
	T			
5	Tenn Pub S 5 '70	64	63½	63½
5	Tex El S 5 '60	79¼	79	79
1	Tex P&L 6 2022 A	78½	78½	78½
5	Tex P&L 5 '56	85¼	85	85
4	Tex P&L 5 '37	100¼	100	100
1	†Thermoid 6 '34	71	71	71
29	Toledo Ed 5 '62	95	94¾	95
20	Twin CRT 5½ '52A	36½	36	36½
	U			
1	Union El 4½ '57	98⅞	98⅞	98⅞
14	Un Gulf Cor 5 '50	103½	103	103½
10	Un L&P 6½ '74	50⅛	48	50
2	Un L&P 6 '75	47¾	47¾	47¾
3	Un L&P 5½ '59	70	69	69½
32	Un L&Ry 5½ '52	54	52⅞	54
17	Un L&Ry 6 '73 A	47	44¾	47
29	U S Rub 6 '36	98½	98¼	98⅝
5	U S Rub 6½ '35	96	94½	94½
4	U S Rub 6½ '36	87⅞	87⅞	87⅞
3	U S Rub 6½ '37	85	85	85
2	U S Rub 6½ '38	87	87	87
6	U S Rub 6½ '39	85½	84½	85½
7	U S Rub 6½ '40	86	84	84
2	Utah P&L 4½ '44	73	73	73
1	Utica G&E 5 '52 E	100	100	100
	V			
4	Va P S 5½ '46 A	71½	70½	70½
5	Va P S 5 '50 B	65	64¾	65
	W			
1	Waldorf-Ast 7'54ctf	14½	14½	14½
3	Wash Gas Lt 5 '58	88	88	88

Sales in hundreds		High	Low	Close
4	West News Del 6'44	36	35	36
6	West Pa 5 2030	68	68¼	68¼
23	West Tex Ut 5 '57A	62	61	61⅝
6	W Un G&E 5½'55A	83¾	83	83
1	Wis El P 5 '54 A	100½	100½	100½
1	Wis Min L&P 5 '44	80	80	80
3	Wis P&L 5 '58 F	72	72	72
	Y			
1	Yadkin Riv P 5 '41	84½	84½	84½
	FOREIGN BONDS.			
1	Agri Mtg Bk 7 '46	25	25	25
2	Baden C Mun 7 '51	51	51	51
4	Buenos A Pr 7½ '47	43	40	43
1	Bu A Pr 7½'47 stp	40	40	40
8	Cent Bk Ger 6'52A	70	70	70
5	†Cent Ger P 6 '34	59	59	59
5	Com Pvt Bk 5½'37	62	62	62
10	Danzig Port 6½ '52	65½	65	65
15	Den Mg Bk 5'72 IX	78¾	78¾	78¾
4	Ercole M El 6½'53A	80½	80½	80½
16	Europ El 6½ '65	92	91½	91¾
2	Europ Mg 7 '67 C	39¾	39¾	39¾
9	Fin Ind Bk 7 '44	98	98	98
1	Fin R M Bk 6 '61	79	79	79
20	Ger C Mun 7 '47	57¼	56	56
12	Ger C Mun 6 '47	54	53⅛	53⅛
1	Guan & W R 6 '58	20½	20½	20½
1	Hamburg El 5½ '38	60¼	60¼	60¼
5	Hanover St 6½ '49	52	50	52
2	Hung-I-B 7½ '63AC	53	53	53
5	Isarco Hyd El 7 '52	86½	86½	86½
48	It Sup Pow 6 '63 A	72½	70	72
1	Melbrne El 7½ '46	103⅜	103⅜	103⅜
1	Mendoza Pr 7½ '51	33	33	33
1	Nippon E P 6½ '53	67½	67½	67½
8	Parana Braz 7 '58	14½	13¾	14½
6	Pomerania El 6 '53	53¼	51	53¼
10	Ruhr Gas 6½ '53A	63	61	61½
1	Ruhr Husng 6½ '58	70¼	70¼	70¼
2	Russ 6½ N C '19	3½	3¼	3½
2	Russ 5½ '21	4¼	4¼	4¼
13	Russ 5½ ctf '21	3⅜	3	3⅜
2	Saar Bas Con 7 '35	115	115	115
1	Santiago Chile 7 '49	9	9	9
2	Saxon P Wk 6 '37	70	69	70
1	Stinnes 7 '36	55	55	55
1	Stinnes 7 '46	49	49	49
20	Terni Elec 6½ '53	83	82	82
11	Tietz (L) 7½ '46	53	53	53
5	Un El Svc 7 '56	83¼	83¼	83¼
7	Un Ind 6½ '41	59⅝	58⅞	59
6	Un Ind 6 '45	60	57¾	60

†Officially listed on application by the corporation.

Other securities are admitted to dealing as "unlisted" on application of a regular member and approval by the listing committee.

XD—Ex dividend. EX—First sale since ex dividend date or dates. XR—Ex rights. (a) Plus extra or extras. (b) Including extra or extras. (d) Payable in scrip. (e) Paid last year. (f) Payable in stock. (g) Paid so far this year. (h) Cash or stock. (k) Accumulated dividend paid this year. (m) Also extra cash or stock dividend paid since January 1. (ur) Under rule. (ww) With warrants. (xw) Without warrants.

New Highs in Cotton Provide Feature of Nation's Markets

Fairly Strong Live Stock Prices Assist Also in Supporting Weaker Commodity Situation of Mid-February; Grain Values Sag.

U. S. Department of Agriculture, Bureau of Economics.

Sustained strength of the cotton price range at new high levels and the fairly strong action of the livestock markets were leading supports in the somewhat weakened market situation toward the middle of the month.

Continued good demand stimulated the cotton market. Reduction of supplies supported the prices of hogs, cattle and lambs. Grain values sagged with poorer demand and slightly improved winter crop conditions. Butter markets recovered considerably with continued unfavorable condition for production.

Trend of the egg market is mainly downward, as usual at this season. Poultry markets are quiet and steady. Potato prices made slight further gains. Onions and sweet potato markets sagged a little. Most other vegetable markets are steady to firm.

New Highs for Cotton.

Almost daily cotton price advances featured the second week of February, with a total gain for the period of about three-fourths cent a pound and spot prices, well above 12 cents, were the highest of the season. Domestic and foreign inquiries continued numerous and buyers were apparently more willing to meet sellers' prices.

Some increase was noted in country offerings, but even at the higher price level growers appeared to be but little more willing to sell than before. Cloth prices advanced along with higher cotton prices, with increased sales in most classes. Raw cotton exports for the season are now slightly below those of last season.

Progress in winter plowing is reported from the cotton States and a considerable increase in use of fertilizer for the next crop is in prospect. Cloth markets continued to report increased sales of finished goods.

Grain Markets Weaken.

The slow reduction of the world's heavy wheat stocks continues to be a weakening influence in the general wheat situation. Domestic cash wheat markets closed the first ten days of February in weaker position. Current demand has been only moderately active and receipts fairly large.

Cash premiums were well maintained at the principal markets. Rye declined about 2 cents per bushel with a slow cash demand for the moderate offerings. Corn markets remained weak with larger receipts, burdensome accumulation of stocks in terminals and continued slow demand from feeders and shippers. Oat markets were dull and prices declined.

Barley markets were independently weak with a further slackening in demand. Malting barley, which has held relatively firm in recent weeks, declined more than feed grains and best malting lots sold as much as 4 cents per bushel lower than at the beginning of the month at Minneapolis.

Live Stock Supply Reduced.

Receipts of hogs were the lightest for some weeks. Purchases on Government account and for Eastern shipments provided outlet for a generous share of the live stock supply during the first half of February.

Cattle and sheep receipts at 11 markets showed slight decreases. The market for most kinds of fat cattle advanced unevenly. All grades of weighty steers continued to sell at severe price discounts from comparable grades of light cattle.

The Chicago market on yearlings and light steers advanced generally 25 cents. Demand and prices for stocker and feeder cattle have improved during the past fortnight, the countrywide movement continuing lighter than a year ago, both as regards numbers and weights. Recent sharp advances in hog values were traceable largely to marked contraction in receipts and to relatively liberal purchases on Eastern shipping and Government account. Pork loins advanced sharply in leading wholesale markets.

Butcher Hogs Recede.

After reaching the $4.85 peak at Chicago, good light and medium-weight butcher hogs receded to around a $4.50 basis. An active trade at higher prices featured fat lamb trade at Chicago.

The advance was not fully reflected by dressed lamb trade and although marketings continued comparatively light, prices lost part of the gain. Fat ewes sold in Chicago trading upward to $5, highest since May, 1931. Chicago top on fat lambs, at $9.75, was highest since July, 1931.

Bulk of trading at Chicago on fat lambs in fleece was within a price range of $9.25 to $9.65. Despite the current dull market for many lines of wool, reports of contracting for the new clip in some States in the West at prices considered by trade members to be above current Boston quotations, prompted holders to hold rather firmly to asking prices. Prices have not changed much since the beginning of the month.

Local Produce

(Prices paid shippers f. o. b. Washington.) (By the United States Bureau of Agricultural Economics.)

Eggs.

Current receipts, 18@19; hennery whites, 21@22; Government graded and dated white eggs: U. S. extras, 23@25; U. S. extras, mediums, 21¾@23¾; U. S. standards, large, 22@24.

Live Poultry.

Fowl: Colored, 13@15; Leghorns, 8@10; roosters, 6@7; Plymouth Rock chickens (all sizes), 18@20; Plymouth Rock spring broilers, 19@23; Reds and mixed colors, 14@16. Turkeys—Young toms, 14 pounds and over, 17@19; young hens, 10 pounds and over, 20. Capons, 18@21.

Fruits.

APPLES—Bushels: Virginia, Yorks, U. S. No. 1, 2¼ inches minimum, 75@90; 2½ inches minimum, 1.25@1.35; 2¾ inches minimum, 1.40@1.50; Black Twigs, U. S. No. 1, 2¼ inches minimum, 1.00@1.25; 2½ inches minimum, 1.35@1.50; 2¾ inches minimum, 1.50@1.65; Staymans, U. S. No. 1, 2¼ inches minimum, 1.35@1.40; 2½ inches minimum, 1.50@1.65; 2¾ inches minimum, 1.75@1.85; Delicious, U. S. No. 1, 2¼ inches minimum, 1.35@1.40; 2½ inches minimum, 1.50@1.65; 2¾ inches minimum, 1.75@1.85; Romes, U. S. No. 1, 2¼ inches minimum, 1.00@1.25; 2½ inches minimum, 1.35@1.50; 2¾ inches minimum, 1.50@1.65.

PLUMS—Chile, boxes, 1.75; poor condition, 1.00.

HONEYDEWS — Chile, standard crates, 2.00@2.25, mostly 2.00; jumbo crates; few sales, 2.50.

STRAWBERRIES—Florida, 36-pint crates, 12@12½; some showing effects of freezing injury, 10 per pint.

ORANGES—Florida, truck supplies liberal. Bushel baskets, 1.25@1.75, according to grade and size.

GRAPEFRUIT—Florida, truck supplies moderate. Bushel baskets, 1.25@1.50, according to grade and size.

Vegetables.

SWEET POTATOES — North Carolina, bushel baskets, Puerto Ricans, 1.00; Maryland, Anne Arundel County, bushel hampers, Jersey type, U. S. No. 1, 1.15@1.25.

TOMATOES—Florida, lug boxes, ripes and turning, wrapped, 6x6 and larger, 1.25@1.50, few higher; 6x7 and 7x7, 75@1.00.

GREEN BEANS—Florida, bushel hampers, green, flat type, 2.00@2.50; fair condition, 1.75.

LIMA BEANS—Florida, bushel hampers, 4.00@4.25; fair quality, 2.50@3.00.

PEPPERS — Florida, 1½-bushel crates, green, fancy, 3.75@4.00; bushel hampers, 2.00@2.25.

SQUASH — Florida, bushel hampers, white, wrapped, 2.00; yellow Crooknecks, 2.25@2.50.

TURNIPS—Nearby sections, fair quality, 50 per bushel.

SALSIFY—Nearby sections, 6@8 per bunch.

RHUBARB — Michigan, cartons, extra fancy, 75; fancy, 65.

POTATOES—New York, 100-lb. sacks, Round Whites, U. S. No. 1, 2.15@2.25; Maine, 100-lb. sacks, Green Mountains, U. S. No. 1, 2.40@2.50; Idaho, Russet Burbanks, U. S. No. 1, 100-lb. sacks, 2.65@2.75; sacks containing ten 10-lb. sacks, 2.90@3.00.

SPINACH—Texas, bushel baskets, 90@1.00; fair condition, 75.

BROCCOLI — California, half lettuce crates, bunched, 2.00@2.25; Texas, pea crates, 2 dozen, 2.50.

CABBAGE—Florida, 1½-bushel hampers, pointed type: Freight receipts, 1.15@1.35; truck receipts, packed locally, 1.10; South Carolina, 1½-bushel hampers, pointed type, packed locally, 1.10.

CARROTS—Texas, half lettuce crates, bunched, 1.25 @ 1.35, few higher; New York, bushel baskets, topped, washed, 90@1.00.

CAULIFLOWER—California, pony crates, 1.25@1.50.

CELERY — Florida, 10-inch crates, washed, 2½-4 dozen, 1.75@2.00; fair condition, 1.25@1.50; 6-8 dozen, 2.00@2.25.

LETTUCE — Western stock: California, Western crates, Iceberg type, 4-5 dozen, 3.00@3.25. Southern stock: Florida, 1½-bushel hampers, Big Boston type, fair condition, 1.50.

ONIONS—Michigan, New York and Ohio, 50-lb. sacks, yellows, U. S. No. 1, 1.50.

PEAS—Florida, bushel hampers, 2.25@2.50; fair condition, 1.50@2.00.

(Quotations From Other Sources.)

Dressed Poultry.

Turkeys, toms, 24@26; hens, 24@26; roosters, 9@10; Long Island ducks, 16; capons, 23@28; keats, per pair, young, 1.00@1.50; squabs, 11-12 pounds to dozen, per pound, 35@45; rabbits, domestic, per pound, 24@26.

Meats.

Beef, 10@11; veal, 11@12; lamb, 16@17; pork loins, 15@16; fresh hams, 14@15; smoked hams, 14@15; strip bacon, 15@16; lard, 7@7½; compound, 7@7½.

Butter.

One-pound prints (92 score), 26; tub, 25; 1-pound prints (90 score), 25; tub, 24; 1-pound prints (88 score), 24; tub, 23.

New York Produce.

New York, Feb. 13 (A.P.).—EGGS—Receipts, 19,371, steady; mixed colors, special packs or selections from fresh receipts 19½@20; standards and commercial standards, 19; firsts, 18@18¾; mediums, 39 pounds, 17@17½; dirties, No. 1, 42 pounds, 17½; average checks, 16½; refrigerator firsts unquoted; white eggs, selection and premium marks, 24@25; nearby and Midwestern hennery, exchange specials, 22@23; nearby and Midwestern exchange standards, 21@21½; marked mediums, 21@21½; Pacific Coast, fresh, shell treated or liners fancy, 23½@24; Pacific Coast, standards, 23@23½; Pacific Coast, shell treated or liners, mediums, 22½@23; browns, nearby and Western special packs, private sales from store, 21@22½; Western standards, 20.

POULTRY—Dressed, steady; chickens, fresh, 12@19; frozen, 13@24; fowls, fresh, 11@16; frozen, 10@16; old roosters fresh and frozen, 9@11; turkeys, fresh, 14@24; frozen, 15@25; ducks, fresh, unquoted; frozen, 15@16½.

BUTTER—Receipts, steady; creamery, higher than extra, 26@26¾; extra (92 score), 25½@25¾; firsts (87-91 scores), 24¼@25½; seconds, 23@24; centralized (90 score), 25@25¼.

CHEESE—Receipts, 127,092, firm; State, whole milk flats, held, specially cured specials, 19@20; regular cured, 17@18; average run, 15@16; fresh grades, unquoted.

COFFEE—Spot, firm; Santos 4s, 11¼@11½; Rio 7s, 10⅞. Cost and freight orders included Bourbon 3s and 5s at 11 cents.

Richmond Markets.

Richmond, Va., Feb. 13 (A.P.).—FRUITS AND VEGETABLES—Receipts fairly liberal. Little if any changes made in prices. Quoting Northern grown potatoes, 100-pound sack packs, graded stock at 2.35 to Virginia. Potatoes in bushel packs mostly around 1.00. Virginia sweet potatoes, 1.15@1.25 on choice stock. Old stock cabbage around 3.00 a hundred basis. New crop, 1½-bushel hampers, 1.25@1.40 about 50-55 lbs. net weight. Onions in 50-lb. sack packs at 1.65@1.75. Tomatoes in 30-lb lugs, 2.50@2.75, tomatoes in 3, four dry quart carrier cartons, 1.75@2.00 about 18 lbs. net. Lettuce, 3.50@3.75; celery, 1.75@2.00 on standard crates. Oranges, 2.50@2.75, and grapefruits 2.25@2.50 on the standard box packs. Effects of the frost and freeze not yet determined.

BUTTER—Receipts moderate and market steady. Virginia creamery butter in pound carton packs, jobbing lots, 30 lbs. to the case, 30 cents lb. Little, if any, demand for packing stock.

EGGS—Receipts fairly liberal and market barely steady. Some early sales at 20@21, with some bids for large clean-ups at 1 to 2 cents under these prices.

POULTRY—Receipts, moderate. Market probably steady and unchanged. Bulk of sales, Leghorn hens, 13@14, bulk of colored, 15@16. Good and choice broilers, 24@25; pound chickens, as to quality, bulk, 18@22. Turkey hens, 22@23, toms, 20. Guineas, 40 each for choice.

HOGS—Receipts moderate; early indication market fully steady at 5.00 top price for choice butcher stock. Some sellers asking slightly above.

CATTLE—Receipts only moderate; market quotable steady, veal calves, 3.00@7.00, practical top, and 7.50 for a few choice calves. Sows, 1.00@3.50 as to grade and condition. Average run of bologna bulls, 2.00@2.50; good bulls, 2.75, and choice, 3.00@3.25; heifers from 3.00@4.50 practical top with strictly choice finished heifers to 5.00; steers from 3.00 on common to 5.00 practical top, strictly choice finished yearling types quotable to 5.00.

SHEEP—Receipts, moderate and market steady. Quoting ewes, 1.00@3.00; lambs, 3.50@8.00.

Baltimore Grain Prices.

Baltimore, Feb. 13.—WHEAT—Receipts, 75,722 bushels, including 34,351 bushels afloat. Shipments from elevators, 11,808 bushels. Stock in elevators, 1,078,513 bushels.

Opening prices were: No. 2 red winter, garlicky, spot, domestic, 97¼; February delivery, domestic, 97¼; March delivery, domestic, 98¼.

Receipts of wheat running light and demand is fairly good here for No. 2 red winter, garlicky. Off grades hard to sell.

CORN—Receipts, 1,520 bushels by car. Shipments from elevators, 3,383 bushels. Stock in elevators, 18,207 bushels.

Receipts of corn from the nearby sections have recently been running freer. For yellow and high-colored mixed there is a fair domestic demand.

COB CORN—Quoted at 2.75@3.00 per barrel for carloads prime nearby yellow on spot. Offerings more than ample for present wants.

No. 2 yellow corn (old) arriving here by car quoted at 65@66 per bushel with transit billing.

OATS—Receipts, 1,997 bushels by car. Shipments from elevators, 5,408 bushels. Stock in elevators, 48,657 bushels.

Receipts of oats show considerable variation in weight, being mostly light. Demand fair in a jobbing way. Good heavyweight oats are relatively scarce and such demand a good premium.

No. 2 white oats, 49@53 per bushel, as to weight and position.

Note—On all sales of oats to the local trade, excepting those on track, there is an additional charge of 1¼c per bushel for storage and elevation, which is paid by the buyer.

RYE—Receipts, 2,900 bushels by car. Shipments from elevators, 3,672 bushels. Stock in elevators, 66,616 bushels.

HAY—General hay market is quiet. No surplus of good timothy. Prices range from 12.00@14.00 per ton, as to grade and kind. The poorer grades of hay are hard to sell at any price. Market irregular on everything below 3 timothy.

Canada Trade Climbs Under Retail Buying

Boots, Shoes and China Advance; New Autos Interest Public.

New York, Feb. 13.—Retail trade in Canada is commencing to surge forward again with more decisiveness, being bolstered considerably by the multiplied demands, incident to the severe wintry weather, and the closing days of some of the annual clearance sales.

Substantial gains were recorded for boots and shoes, china, furniture, draperies, stationery, electrical goods and hardware, with merchants generally noting a relaxation of the rigid economies that have been practiced by many whose financial position had not been seriously impaired during the last three years.

Considerable interest has been manifested by the public in the introduction of the new types of automobiles at the national show at Toronto, sales running nearly double those of the average of the last four years.

Buying Becomes Freer.

Buying in wholesale markets is proceeding with more freedom, as retailers generally are preparing for a spring demand which will exceed last year's by a sizable margin.

Wholesale orders from some of the country districts, however, still are marked by considerable moderation, and a substantial betterment is necessary before the buying power of agricultural districts will have been increased.

For, while the price of wheat is higher than it was a year ago, it still is below the cost of production and the export movement is sluggish, according to dispatches to Dun & Bradstreet, Inc., from branch offices located in the chief commercial and industrial centers of the Dominion.

Employment on Rise.

From the low point recorded in April, 1933, employment has risen each successive month, reversing definitely the down trend of the three years preceding, with construction, manufacturing, and logging the main factors in the increase that has been recorded.

In the manufacturing division, the greater activity in factories devoted to the production of textiles, tobacco, beverages, shoes, leather, and foodstuffs are accounting for the bulk of the current increase, although during the last two weeks pay rolls have been increased by automobile plants and iron and steel mills, and some of the manufacturers of agricultural implements are taking on more men.

The two major railways of the Dominion report business at the highest point in the last four years, all train crews have been recalled to work in the Atlantic region, and new rolling stock and extra men have been employed.

Passenger Receipts Up.

Passenger receipts and express shipments show increases, and freight volume is better than for many years.

Woolen, knitting and hosiery mills are well employed, with textile factories in receipt of satisfactory spring orders. Shoe factories are increasing pay rolls, as spring production is getting into full swing, and tanners generally are working full time.

Manufacturers of rubber footwear will have small carry-over this spring, having been benefited by the cold and stormy weather this winter. Paper mills are working at a higher rate than last year at this time, while demand for lumber is increasing rapidly, with the movement through export channels particularly broad. Most of the distillers are working overtime to supply the accumulated orders from the United States.

Visible Supply of U. S. Grain.

New York, Feb. 13 (AP).—The visible supply of American grain shows the following changes in bushels: Wheat decreased 2,517,000; corn increased 478,000; oats decreased 484,000; rye decreased 225,000; barley decreased 292,000.

Baltimore Markets.

Baltimore, Feb. 13 (A.P.).—POTATOES—Long Reds, U. S. 1s, 1.65@1.75; poorly graded, 1.50@1.60; Maine, 100-lb. sacks, Mountains, U. S. 1s, 2.00@2.25; Florida, bushel crates, Bliss Triumphs, U. S. 1s, 1.90@2.00. Others unchanged.

CATTLE—Receipts, 50; steady. Bulls, good to choice, 3.50@3.75; medium to good, 3.25@3.50; fair to medium, 3.00@3.25; plain to fair, 2.75@3.00; common to plain, 2.50@2.75. Steers, yearling steers, 5.50@6.00; good to choice, 5.25@5.50; medium to good, 4.75@5.25; fair to medium, 4.50@4.75; plain to fair, 4.25@4.50; common to plain, 4.00@4.25. Cows, good to choice, 3.00@3.25; medium to good, 2.75@3.25; fair to medium, 2.50@2.75; plain to fair, 2.00@2.50; common to plain, 1.50@2.00; fresh cows and springers, 30.00@60.00; stock cattle and feeders, 3.00@4.25. Heifers, good to choice, 4.50@5.00; medium to good, 4.00@4.50; fair to medium, 3.50@4.00; plain to fair, 3.25@3.50; common to plain, 2.75@3.25.

SHEEP AND LAMBS—Receipts, 25; steady; sheep, 1.00@4.00; lambs, good to choice, 9.50@10.50; common to medium, 5.00@8.50.

HOGS—Receipts, 200; steady; lights, 4.80@5.30; medium, 5.30@5.60; light pigs, 2.75@3.45; heavies, 3.90@4.95; roughs, 2.20@3.95; pigs, 4.00@4.75; Western hogs, 10@20c higher than quotations.

CALVES—Receipts, 50; steady; good to choice, 7.50@8.50; common to medium, 4.50@7.00.

Committee for American Institute of Banking Convention

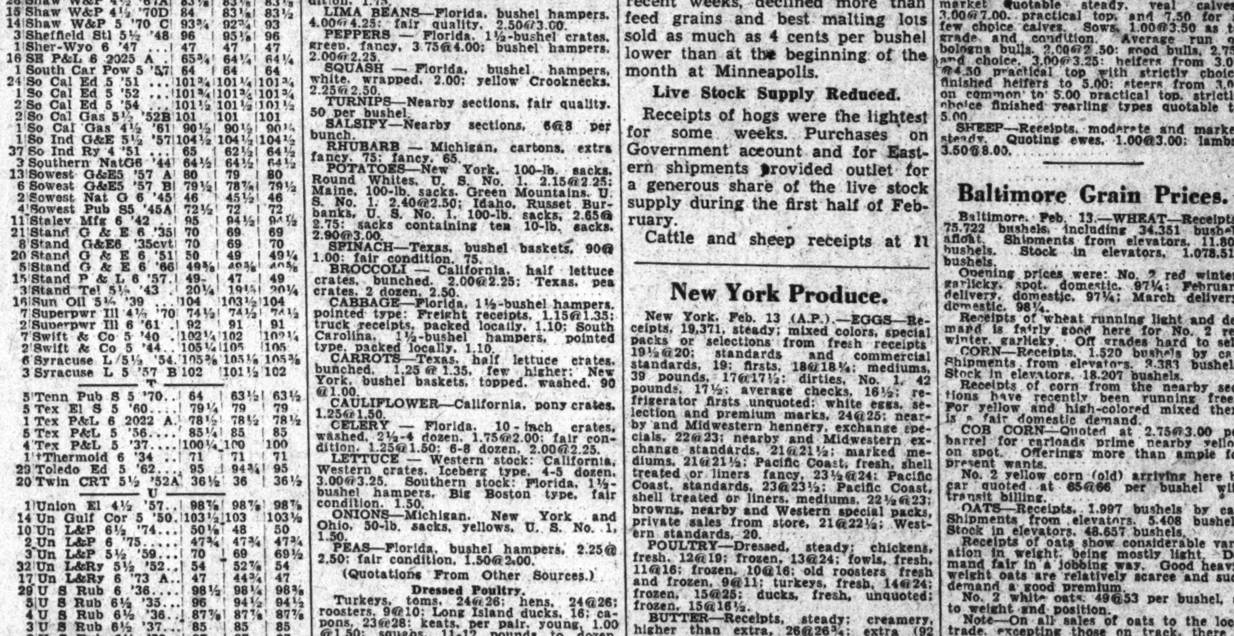

Schutz.

Chairman and vice chairman of committee arranging for convention of American Institute of Banking, to be held here June 11 to 14. Seated (left to right): Frank M. Perley, trust investment officer, American Security & Trust Co., entertainment; I. J. Roberts, assistant cashier, Riggs National Bank, vice chairman; Ruth I. Gordon, Security Savings & Commercial Bank, secretary; T. Hunton Leith, assistant cashier, Security Savings & Commercial Bank, general chairman; James A. Soper, vice president, Lincoln National Bank, vice chairman; Mabel V. Royce, Washington Loan & Trust Co., women's; Harold W. Burnside, assistant cashier, Riggs National Bank, reception; Wilmer J. Wallace, vice president, Hamilton National Bank, reception. Second row (standing): E. Wallace Schreiner, First National Bank, Alexandria, Va., registration; Norman E. Towson, assistant cashier, Washington Loan & Trust Co., information; Richard A. Norris, assistant cashier, Lincoln National Bank, finance; Walton L. Sanderson, Hamilton National Bank, chapter vice president; Robert E. Lee, assistant cashier, Lincoln National Bank, transportation; Robert H. Lacey, cashier, Columbia National Bank, hotels (chapter president); Francis G. Addison, jr., president, Security Savings & Commercial Bank, advisory; G. Elmer Flather, assistant treasurer, Union Trust Co., clubs; A. E. Henze, W. B. Hibbs & Co., visitation; W. A. Cady, American Security & Trust Co., halls and meeting places; Aubrey O. Dooley, assistant trust officer, Hamilton National Bank, publicity; Paul J. Seltzer, American Security & Trust Co., arrangements; Robert G. Whitton, assistant cashier, First National Bank, Alexandria, Va., arrangements; J. Earle McGeary, W. B. Hibbs & Co., registration; Rose L. Royce, Washington Loan & Trust Co., entertainment; F. E. Robey, assistant cashier, Bank of Commerce & Savings, transportation; George B. Earnshaw, National Metropolitan Bank, registration; Joseph R. Fitzpatrick, assistant cashier, Second National Bank, hotels.

EQUITABLE

Co-Operative Building Association

Organized 1879

54TH YEAR COMPLETED

Assets $6,312,818.88

START NOW TO SAVE SYSTEMATICALLY

The Equitable's plan of saving has taught thousands how to save. Come in and let us explain this helpful, systematic way.

Subscriptions for the 106th Issue of Stock Being Received

Shares $2.50 Per Month

EQUITABLE BUILDING

915 F Street N.W.

JOHN JOY EDSON, President. WALTER S. PRATT, JR., Secretary.

50 Stocks Cut $566,042,000 In Listed Value

25 Representative Chicago Exchange Issues Lose $40,014,437.

New York, Feb. 13.—The market value of fifty representative stocks listed on the New York Stock Exchange at the close of business for the week ended February 10 was $14,090,640,125, a decrease of $566,042,000, or 3.86 per cent, as compared with the market value of $14,656,682,125 at the close of the previous week, according to a compilation by Paul H. Davis & Co., members of the New York Stock Exchange.

At the close of the corresponding week a year ago, the same fifty stocks had a market value of $8,923,802,500, indicating an increase during the year of $5,166,837,625, of 57.90 per cent.

Chicago, Feb. 12 — Twenty-five representative stocks listed on the Chicago Stock Exchange had a market value at the close of business for the week ended February 10 of $627,523,075, a decrease of $40,014,437, or 5.99 per cent, as compared with the market value of $667,537,512 at the close of the previous week, according to a compilation by Paul H. Davis & Co., members of the Chicago Stock Exchange.

At the close of the corresponding week a year ago, the same twenty-five stocks had a market value of $422,343,738, indicating an increase during the year of $205,179,337, or 48.58 per cent.

Oil Land Tax Is Protested By Foreigners

Foreign oil companies operating in Mexico are protesting against a new land tax which went into effect at the beginning of the current year, according to advices to the Commerce Department from Commercial Attache T. H. Lockett, Mexico City.

An official decree promulgated December 30 placed a 20-centavo per hectare surface tax upon all oil lands which have been granted or may be granted as oil concessions. It is estimated that as a result of this tax the local taxation of all oil companies in the republic will be increased by approximately a million pesos a year.

The petroleum companies maintain that this new taxation is contrary to the agreement which they made with the president of the republic at the time the oil loan was made to the Federal Government in 1932.

Up to date, Commercial Attache Lockett states, the overtures of the oil companies to secure a modification of the decree have been unsuccessful.

(Centavo equals .0028 cents; hectare equals 2.471 acres.)

Wall Street Briefs.

New York, Feb. 13 (AP).—Business failures in the United States for the week ended February 8 totaled 291 compared with 305 in the preceding week and 629 a year ago, reports Dun & Bradstreet, Inc. "For many weeks," comments the agency, "the number of failures has been very encouraging."

A San Francisco dispatch to Dow, Jones & Co. says Caterpillar Tractor Co. has taken action toward calling on April 2 its 5 per cent gold notes of which $5,090,000 par value was outstanding on December 31 last.

The American Banker says that during January, 186 banks either opened or reopened on an unrestricted basis throughout the United States. Of these, 69 were National banks and 117 were State chartered institutions.

Standard Statistics Co. finds that industrial activity is "registering a sharp upswing." Its preliminary index of production for February is estimated at 77.5 per cent, compared with 70.9 for January, representing a gain of 29 per cent over February, 1933.

The Alton Railroad reports January operating deficit of $2,612, compared with deficit of $46,338 in January, 1933.

Sales of First National Stores for the four weeks ended January 27 amounted to $7,899,714, with $7,210,918 in the same period last year, an increase of 9.55 per cent.

Trade Trends.

(Associated Press.)

Steel Scrap—Markets continue strong in various parts of the country. Scrap is reported scarce along the Atlantic Seaboard, due to heavy shipments overseas and to relatively small accumulations during the depression.

Canned Goods—Prices show few important changes, but they are being generally well maintained at present low levels and a certain amount of routine business is reported. Some distributors, however, apparently have sufficient inventories for the present.

Heavy Chemicals—Although there were few outstanding developments in this market, a fairly good demand appeared in the replacement of depleted stocks.

PROPOSALS

COMMISSIONERS, D. C., WASHINGTON, February 12, 1934. Sealed proposals will be received at Room 509, District Building, until 2 o'clock p. m., February 27, 1934, and then publicly opened, for constructing about 5,000 linear feet of cement concrete curbs and gutters and laying about 3,000 square yards of bituminous surface course, or alternate. Apply Room 427, District Building, for proposals and specifications.

COMMISSIONERS, D. C., WASHINGTON, February 12, 1934.—Sealed proposals will be received at Room 509, District Building, until 2 o'clock p. m., MARCH 2, 1934, and then publicly opened for (a) improving cement concrete roadways with about 2,600 square yards of cement concrete base course and about 2,800 tons of bituminous surface course, or alternate; and (b) construction of about 18,000 square yards of cement concrete sidewalks and about 12,000 square yards of cement concrete alley pavements. Apply Room 427, District Building, for proposals and specifications.

Minute Movies — By Ed Wheelan

PROPOSALS

(Continued.)

TREASURY DEPARTMENT, Procurement Division, Public Works Branch, Washington, D. C.—Sealed bids in duplicate will be publicly opened in this office at 2 p. m., Feb. 19, 1934, for furnishing all labor and materials and performing all work for cork composition, tile, cork tile and rubber tile floor covering in the U. S. Department of Labor Building at Washington, D. C. Attention is directed to the special conditions of bidding set forth in the specification. Specifications may be obtained at this office in the discretion of the Supervising Architect. JAS. A. WETMORE, Acting Supervising Architect. 13

COMMISSIONERS, D. C., WASHINGTON, February 12, 1934.—Sealed proposals will be received at Room 509, District Building, until 2 p. m., FEBRUARY 26, 1934, and then publicly opened for resurfacing about 35,000 square yards of asphaltic, concrete or granite block streets and avenues by the replacement method with sheet asphalt on cement concrete base, or alternate. Apply Room 427, District Building, for proposals and specifications.

LEGAL NOTICES

McKENNEY, FLANNERY & CRAIGHILL, Attorneys.

PARTNERSHIP NOTICE.

Notice is hereby given this 29th day of January, 1934, that on January 1st, 1934, T. BAKER ROBINSON withdrew from the limited partnership of "Y. E. BOOKER & CO.," heretofore formed by GEORGE HEWITT MYERS, as special partner, and YELVERTON E. BOOKER, HARRY W. FINNEY and T. BAKER ROBINSON as general partners, all residents of the District of Columbia, by certificate duly recorded in the office of the Clerk of the Supreme Court of the District of Columbia on October 1st, 1929, and renewed by certificate recorded in said office on April 21st, 1933, and said limited partnership has been renewed and will be continued by Yelverton E. Booker and Harry W. Finney, as general partners, and George Hewitt Myers, as special partner, under the same firm name, for the purpose of transacting a general investment, banking and stock and bond brokerage business for the term expiring on September 30, 1939, unless sooner dissolved by mutual consent, with the same total capital of one hundred and fifty thousand dollars ($150,000), of which the special partner, George Hewitt Myers, has contributed one hundred and twenty-five thousand dollars ($125,000), and the offices of the partnership will continue to be in the American Security Building, 730 Fifteenth street northwest, Washington, D. C. The business of the partnership will be transacted by the general partners only. George Hewitt Myers, special partner, shall not be liable for or subject to any loss or liability beyond the amount of his aforesaid contribution.

GEORGE HEWITT MYERS.
YELVERTON E. BOOKER.
HARRY W. FINNEY.
ja31,fe1,2,5,7,9,12,14,16,19,21,23

OFFICIAL NOTICES

OFFICE OF THE COMMISSIONERS OF the District of Columbia, Washington, February 10, 1934. Notice is hereby given that under authority granted in Public Act No. 307, approved December 15, 1932, authorizing the closing of streets and alleys in the District of Columbia, the Commissioners of the District of Columbia have prepared the following order: Ordered, that pursuant to the provisions of Public Act No. 307, approved December 15, 1932, the street area as shown in green on plat filed in the office of the Surveyor of the District of Columbia and numbered as Map No. 1823, is hereby ordered closed, same to take effect on and after March 20, 1934, the title to the land comprised in said area so closed to revert to the abutting property owners, as shown on said map; the said streets hereby ordered closed being described as follows: (1) Closing Maine avenue between 3d and 4½ streets S.W., running for a distance of one block west from 3d street. (2) Closing Missouri avenue between 3d and 4th streets N.W., running for a distance of one block west from 3d street. Any and all property owners interested must file objections to said closings in writing before the effective date of above order; otherwise said order shall become effective on March 20, 1934, as aforesaid, and the said street area shall on and after said date become closed in accordance with the provisions of said act. MELVIN C. HAZEN, GEORGE E. ALLEN, JOHN C. GOTWALS, Commissioners of the District of Columbia.

AUCTION SALES

WEDNESDAY, FEBRUARY 21, 1934—
THOS. J. OWEN & SON, Auctioneers,
1431 Eye Street Northwest.

TRUSTEES' SALE OF VALUABLE IMPROVED REAL ESTATE, KNOWN AS PREMISES NOS. 2202, 2204, 2206, 2208 VIRGINIA AVENUE NORTHWEST, AND 504 TWENTY-SECOND STREET NORTHWEST.

By virtue of five certain deeds of trust duly recorded, in Liber No. 6141, Folios 51, 53, 55, 57, 59, respectively, et seq., of the land records of the District of Columbia, and at the request of the party secured thereby, the undersigned trustees will sell, at public auction, in front of the premises, on WEDNESDAY, THE TWENTY-FIRST DAY OF FEBRUARY, A. D. 1934, commencing at FOUR THIRTY O'CLOCK P. M., the following-described land and premises, situate in the District of Columbia, and designated as and being lots numbered Thirteen (13), fourteen (14), fifteen (15), sixteen (16), and eighteen (18) in Washington Danenhower's subdivision of part of original lot numbered one (1) in square numbered fifty-nine (59), as per plat recorded in the office of the surveyor for the District of Columbia in Liber 13 at Folio 14.

TERMS OF SALE: One-third of the purchase-money to be paid in cash, balance in two equal installments, payable in one and two years, with interest at six per centum per annum, payable semiannually, from day of sale, secured by first deed of trust upon the property sold, or all cash, at the option of the purchaser. A deposit of $200 on each house will be required at time of sale. All conveyancing, recording, revenue stamps on deeds, &c., at cost of purchaser. Terms of sale to be complied with within thirty days from day of sale, otherwise the trustees reserve the right to resell the property at the risk and cost of defaulting purchaser, after five days' advertisement of such resale in some newspaper published in Washington, D. C.

G. PERCY McGLUE,
WILLIAM P. NORMOYLE,
Trustees.
F—d&dsex$fe10

FRIDAY, FEBRUARY 23, 1934—
THOS. J. OWEN & SON, Auctioneers,
1431 Eye Street Northwest.

TRUSTEES' SALE OF VALUABLE IMPROVED REAL ESTATE KNOWN AS PREMISES NOS. 408 AND 410 SIX AND ONE-HALF STREET SOUTHWEST.

By virtue of a certain deed of trust duly recorded, in Liber No. 5141, Folio 445 et seq., of the land records of the District of Columbia, and at the request of the party secured thereby, the undersigned trustees will sell, at public auction, in front of the premises, on FRIDAY, THE TWENTY-THIRD DAY OF FEBRUARY, A. D. 1934, AT FOUR O'CLOCK P. M., the following-described land and premises, situate in the District of Columbia, and designated as and being lot numbered Twenty-six (26) of Todd and Gunnell's sub-division of square numbered four hundred and sixty-five (465), as per plat recorded in book N. K. at folio 290 in the Office of the Surveyor of the District of Columbia.

TERMS OF SALE—One-third of the purchase-money to be paid in cash, balance in two equal installments, payable in one and two years, with interest at six per centum per annum, payable semi-annually, secured by first deed of trust upon the property sold, or all cash, at the option of the purchaser. A deposit of $200.00 will be required at time of sale. All conveyancing, recording, revenue stamps on deed, &c., at cost of purchaser. Terms of sale to be complied with within thirty days from day of sale, otherwise the trustees reserve the right to resell the property at the risk and cost of defaulting purchaser, after five days' advertisement of such resale in some newspaper published in Washington, D. C.

G. PERCY McGLUE,
WILLIAM P. NORMOYLE,
Trustees.
F—fe12-d&dsex&hol

AUCTION SALES

(Continued.)

WEDNESDAY, FEBRUARY 14, 1934—
THOS. J. OWEN & SON, Auctioneers,
1431 Eye Street Northwest.

TRUSTEES' SALE OF VALUABLE THREE-STORY BRICK DWELLING, SITUATE SOUTHWEST CORNER OF TWENTY-FIRST STREET AND O STREET NORTHWEST.

By virtue of a certain deed of trust duly recorded in Liber No. 5907, folio 85 et seq., of the land records of the District of Columbia, and at the request of the party secured thereby, the undersigned trustees will sell at public auction, in front of the premises, on WEDNESDAY, THE FOURTEENTH DAY OF FEBRUARY, A. D. 1934, at THREE-THIRTY O'CLOCK P. M., the following-described land and premises, situate in the District of Columbia, and designated as and being lot 169 in Prescott's subdivision of square 69, as per plat recorded in the office of the surveyor for the District of Columbia in Liber 21, folio 47, subject to right of way over the rear 3 feet of said lot to be used as an alley.

TERMS OF SALE: One-third of the purchase money to be paid in cash, balance payable in three years, with interest at six per centum per annum, payable semi-annually, from day of sale, secured by first deed of trust upon the property sold, or all cash, at the option of the purchaser. A deposit of $500.00 will be required at time of sale. All conveyancing, recording, revenue stamps, etc., at cost of purchaser. Terms of sale to be complied with within thirty days from day of sale, otherwise the trustees reserve the right to resell the property at the risk and cost of defaulting purchaser, after five days' advertisement of such resale in some newspaper published in Washington, D. C.

CLARENCE DODGE,
WILLIAM J. FLATHER, Jr.,
Trustees.
P—5,7,9,12,14

WEDNESDAY, FEBRUARY 14, 1934—
THOS. J. OWEN & SON, Auctioneers,
1431 Eye Street Northwest.

TRUSTEES' SALE OF TWO VALUABLE BRICK DWELLINGS KNOWN AS PREMISES NOS. 716-718 FOURTH STREET NORTHWEST

By virtue of a certain deed of trust duly recorded in Liber No. 5334, Folio 81 et seq., of the land records of the District of Columbia, and at the request of the party secured thereby, the undersigned trustees will sell, at public auction, in front of the premises, on WEDNESDAY, THE FOURTEENTH DAY OF FEBRUARY, A. D. 1934, AT THREE O'CLOCK P. M., the following-described land and premises situate in the District of Columbia, and designated as and being lots 94 and 95 in John B. Lord's subdivision of lots in Square 518, as per plat recorded in the office of the surveyor for the District of Columbia in Liber 24, Folio 89. Each parcel will be sold separately.

TERMS OF SALE: One-half of the purchase-money to be paid in cash for each lot, balance payable in three years, with interest at 6 per centum per annum, payable semiannually from day of sale, secured by first deed of trust upon the property sold, or all cash, at the option of the purchaser. A deposit of $250.00 will be required at time of sale on each lot. All conveyancing, recording, &c., at cost of purchaser. Terms of sale to be complied with within thirty days from day of sale, otherwise the trustees reserve the right to resell the property at the risk and cost of defaulting purchaser after five days' advertisement of such resale in some newspaper published in Washington, D C.

LANIER P. McLACHLEN,
FIRMAN R. HORNER,
Trustees.
P—fe3,5,7,9,12,14

WEDNESDAY, FEBRUARY 14, 1934—
THOS. J. OWEN & SON, Auctioneers,
1431 Eye Street Northwest.

TRUSTEES' SALE OF VALUABLE SEMI-DETACHED BRICK RESIDENCE, LOCATED AT 6316 FIFTH STREET NORTHWEST, WASHINGTON, D. C., CONTAINING SIX ROOMS AND BATH.

By virtue of a certain deed of trust duly recorded in Liber No. 6101, folio 275 et seq., of the land records of the District of Columbia, and at the request of the party secured thereby, the undersigned trustees will sell, at public auction in the office of the auctioneers, on WEDNESDAY, THE FOURTEENTH DAY OF FEBRUARY, A. D. 1934, AT ONE O'CLOCK P. M., the following-described land and premises, situate in the District of Columbia, and designated as and being lot numbered one hundred and eleven (111) in the subdivision of lots made by Harry Wardman and Thomas P. Bones in square numbered thirty-one hundred and ninety-eight (3198), as per plat recorded in the office of the surveyor for the District of Columbia, in Liber 76, at folio 107.

TERMS: Sold subject to a prior deed of trust for $3,600.00, further particulars of which will be announced at time of sale; the purchase price above said trust to be paid in cash. A deposit of $500.00 required. Conveyancing, recording, etc., at purchaser's cost. Terms to be complied with within thirty days, otherwise deposit forfeited and the property may be advertised and resold at the discretion of the trustees.

JAMES D. HOBBS,
HOWARD A. BURNS,
Trustees.
P—2,6,9,12,14

FRIDAY, FEBRUARY 16, 1934—
ADAM A. WESCHLER & SON, Auctioneers.

TRUSTEES' SALE OF LUNCH ROOM EQUIPMENT, SODA FOUNTAIN, ETC., CONTAINED IN NO. 317-319 G STREET NORTHWEST.

By virtue of a chattel deed of trust, recorded December 12, 1932, as instrument No. 29490, among the records of the recorder of deeds for the District of Columbia, and at the request of the party secured thereby, the undersigned trustees will sell by public auction within the above premises on FRIDAY, FEBRUARY SIXTEENTH, 1934, AT TWO O'CLOCK P. M., 8-ft. marble "liquid" soda fountain with compressor, chairs, tables, booths, cigar case, glass-top counter, stools, coffee urns and stand, pie case, electric mixer, electric fans, ice box, gas stove, kitchen equipment, fountain accessories, etc.

TERMS: CASH.

GEORGE H. HAPP,
JAMES B. ARCHER,
Trustees.
P—12,14,16

FRIDAY, FEBRUARY 23, 1934—
THOS. J. OWEN & SON, Auctioneers,
1431 I Street Northwest.

TRUSTEES' SALE OF VALUABLE IMPROVED REAL ESTATE KNOWN AS PREMISES NOS. 1642 FLORIDA AVENUE NORTHWEST AND 1629 AND 1639 V STREET NORTHWEST.

By virtue of three certain deeds of trust duly recorded in Liber No. 6290, Folios 381, 379, and 393, respectively, et seq., of the land records of the District of Columbia, and at the request of the party secured thereby, the undersigned trustees will sell at public auction, commencing in front of the premises, 1642 Florida avenue northwest, on FRIDAY, THE TWENTY-THIRD DAY OF FEBRUARY, A. D. 1934, AT FOUR-THIRTY O'CLOCK P. M., the following-described land and premises, situate in the District of Columbia, and designated as and being lot numbered seventy (70) in Harry A. Kite's subdivision of lots in square numbered one hundred and seventy-four (174) as per plat recorded in Book 34, Page 177, of the records of the office of the Surveyor of the District of Columbia; and lots numbered fifty-six (56) and sixty-one (61) in Harry A. Kite's subdivision of lots in square numbered one hundred and seventy-four (174), as per plat recorded in Liber 34, Folio 146, of the records of the office of the Surveyor of the District of Columbia.

TERMS OF SALE: Properties to be sold separately. One-third of the purchase-money to be paid in cash, balance in two equal installments, payable in one and two years, with interest at 6 per centum per annum, payable semi-annually, from day of sale, secured by first deed of trust upon the property sold, or all cash, at the option of the purchaser. A deposit of $200.00 on each house will be required at time of sale. All conveyancing, recording, revenue stamps, &c., at cost of purchaser. Terms of sale to be complied with within 30 days from day of sale, otherwise the trustees reserve the right to resell the property at the risk and cost of defaulting purchaser, after five days' advertisement of such resale in some newspaper published in Washington, D. C.

G. PERCY McGLUE,
WILLIAM P. NORMOYLE,
Trustees.
P—fe12d&dsex&hol

LOST 1

Post Classified Ads.—National 4205.

SCARF—Silver fox; left in taxi, Sunday night, Feb. 4, about 9; en route from Army and Navy Club to 1870 Wyo. ave. nw. Liberal reward. DEc. 1880, Apt. 302.

EARRING—Diamond pendant; on Que st., between 18th and 20th sts., Feb. 12; finder will be rewarded. Box 72, Washington Post.

The Washington Post

CLASSIFIED ADVERTISING

LOCAL RATES

For Washington and Points Within 50 Miles of the District of Columbia.

The following rates are for consecutive insertions:

1 time	15c	per line
3 times	13c	" "
7 times	10c	" "
30 times	9c	" "

Classified Display, 8c per line additional.

The one-time rate applies on skip ads or irregular insertions.

Rates for special classifications and yearly contracts furnished upon request.

The Washington Post reserves the right to edit, revise or reject any Classified Advertising.

Misclassification of ads not permitted.

Situation Wanted ads are cash with order.

The Washington Post will not be responsible for more than one incorrect insertion on any order.

Kill Orders or Corrections before insertion (excepting Death Notices) can not be made unless ordered before 6 p. m. any day.

The Washington Post strives at all times to prevent insertion of fraudulent or misleading advertisements.

Information concerning any ad that proves misleading or fraudulent will be appreciated.

Phone NATIONAL 4205

Ask For An Ad-Writer

LOST 1

Post Classified Ads.—National 4205.

(Continued.)

WRIST WATCH—Lady's; yellow gold; oblong; initialed E. C. C.; bet. P and Q sts., on 21st nw. Reward. Miss Carlson, Nor. 10024.

WRIST WATCH—Diamond, platinum; black cord and band; Friday, 8th. Liberal reward. CLev. 9142.

WRIST WATCH—Elgin, old-fashioned pink gold with filigree bracelet; liberal reward. Rose Veber, 1616 Newton st. ne. Potomac 6100-W.

FOUND 2

Post Classified Ads.—National 4205.

IN DIAMOND CABS:
Gloves, man's, gray suede; in cab 894. Book, "Mrs. Egg;" in cab 822. Call Lost and Found Dept., NOrth 2868.

PERSONALS 3

Post Classified Ads.—National 4205.

ALL LEATHER GOODS—Luggage, trunks, bags, English saddlery, dog furnishings. G. W. King, Jr., 511 11th st. nw. NA. 4242.

CASH FOR GOLD, watches, diamonds, jewelry, antiques, silver, pawn tickets. Livingston, 1404 N. Y. ave. Me. 9264.

CHAMBERS CO.
Complete Funeral as low as $75.

DEFECTIVE HEARING can be entirely removed or greatly relieved through treatments by a new scientific method which has greatly aided many Washingtonians. No drugs or surgery. Consultation free. Call or write Dr. P. J. Clifford, Physio-Therapist, 1716 H st. nw. Mezzanine Floor. Telephone MEt. 5061.

DOWLING'S Eye Hospital, 12th and U. nw. Medical and surgical service. NO. 1048.

JOHN MITCHELL, one-armed notion peddler around Pittsburgh, about 80 years old, died December, 1928. Anyone knowing of his family or relatives communicate with Ralph W. Carson, 1012 Park Bldg., Pittsburgh, Pa.

HEMORRHOIDS (piles) eradicated by my own method; results effective for a lifetime or money back; write for booklet; no drugs or surgery. Dr. SOMMERWRECK, 1365 Columbia rd. AD. 0388.

MODERN, new rest home for elderly people; chronics and convalescents; 24-hr. trained nurse serv. 1842 Calvert nw.; COl. 1180.

CHAMBERS CO.
Ambulance Service, $4.00

NERVOUSNESS, constipation, colds, headaches, drugless cures; Dr. Flores. Col. 10240.

NURSE—Will care for aged paralytics or invalids in own home; tray service. Dr.'s ref.; reas. Sh. 3150.

PUBLICITY specialist will accept one new account. Box 51, Washington Post.

REFINED LADY gives fine massage to refined only. For appt. call We. 1120. 3025 O st. nw. Open Sun. and eves.

NO INTEREST, NO INVESTIGATION. Pay your bills—the COFFMAN PLAN. THE CONCILIATION BUREAU, INC. 635 F St. N.W. National 8999.

JAPANESE GOODS, JAPANESE KIMONOS. S. SUZUKI & CO., 1348 G st. nw. DI. 7514.

CHAMBERS CO.
One of the largest Undertakers in the World.

MOTOR TRAVEL 9

Post Classified Ads.—National 4205.

GO by Short Line de Luxe motor buses North, South, West; low rates everywhere. Phone Mr. Hill, District 4224.

PRIVATE CARS, all points. SPECIAL RATES SOUTH. MEt. 7411, MEt. 4090.

AUTOMOBILES For SALE 10

Post Classified Ads.—National 4205.

BUICK 1930 sedan. Splendid condition; owned and driven by co. official; bargain, $350. See Mr. Weimann, 2813 M st. nw.; Pot. 2357.

BUICK—1930 Master 6 Sedan; 4 new tires, spot light, seat covers and other extras; $395. L. P. Steuart, Inc., 1707 14th st. nw.

CHEVROLET—1932 Coach; nearest to a new car money can buy; new tires, seat covers; perfect in every respect; $385. L. P. Steuart, Inc., 1707 14th st. nw.

AUTOMOBILES for SALE 10

Post Classified Ads.—National 4205.

(Continued.)

CHEVROLET 1932 Coach, radio equipped; wonderful condition; reasonably priced; will accept small car trade. Phone Mr. Mattingly, Greenwood 2072-W.

CHEVROLET 1930 Sport Coupe, with rumble seat; all new rubber; fine mechanical condition; bargain for $150.
LUSTINE-NICHOLSON MOTOR CO.
Hyattsville, Md., Greenwood 2200.

CHEVROLET 1933 black Sedan. This car has received best care, low mileage, looks and runs like new; terms can be arranged. Kindly call Mr. Duff, Greenwood 2074-W.

CHEVROLET 1930 Coach; has been thoroughly checked by expert mechanics in our shop; ready to roll for $195; terms.
LUSTINE-NICHOLSON MOTOR CO.
Hyattsville, Md., Greenwood 2200.

CHEVROLET 1933 Sedan; like new; fully equipped; very low mileage; being used by company official; bargain, $499. ATlantic 4400, Mr. Denham.
MANDELL CHEVROLET,
13th and Good Hope Rd. S.E.

CHEVROLET 1933 Special Sedan, brand-new condition throughout; low mileage; really just nicely broken in; bargain at $525. Terms.
LUSTINE-NICHOLSON MOTOR CO.
Hyattsville, Md., Greenwood 2200.

CHEVROLET 1931 Four-Door Sedan. Excellent condition throughout; mechanically perfect. This car was never used as a taxicab. A real bargain at $285.
HANDLEY MOTOR CO.
3730 Ga. Ave. N.W. AD. 6060.

CHRYSLER 1930 "77" Royal sedan. Perfect condition; maroon finish; all Firestone tires; a real bargain; ready to roll; $345; liberal terms. Call Mr. Cooksey, District 4310; Skinker Motor Co., 1216 20th st. nw.

ESSEX—1929 Coach. Exceptional! Has had the best of care; appearance extraordinary; engine perfect; only $145. L. P. Steuart, Inc., 1707 14th st. nw.

ESSEX—1932 COACH. This is the famous PACEMAKER Super Six with high V radiator; cowl lights, free wheeling, synchro-mesh silent sound transmission; steel body; ride control, automatic starter and 70 h. p. Super Six engine with counterbalanced crankshaft. This car is finished in very attractive blue and has twin tail lights, bumper bars and excellent tires. Its ease of handling and adjustable seats and steering column make it an ideal car for a man or woman and a wise used-car investment for family use; $385; E. Z. terms; liberal trade. PARKWAY, 3040 M st. nw.

FORD Model A coupe, Sedan; all makes, all types; $65 up; terms, trade; wonderful buy. Capitol Motor, Ford dealers, 215 Pa. ave. se.

FORD—1932 V-8 Coach. This dandy little performer has a tip-top motor and looks as good as it runs; new low price, $365. L. P. Steuart, Inc., 1707 14th st. nw.

FORDS—$20 down; $3 week. Manhattan Auto & Radio Co., 1706 7th st. nw. No. 7557.

FRANKLINS Series 11; in excellent condition throughout; $75 and up.
CALLAN MOTORS, INC.,
Franklin Distributors
1529 M St. N.W.

NASH 1930 Standard Sedan. Mechanically perfect. Clean interior. Four new tires. Appearance like new; $235.
NASH-ORR MOTOR CO.,
1733 14th St. N.W. Dec. 4419.

NASH—1930 De Luxe "8" Sedan; 6 wire wheels; beautiful finish; glistening chrome; twin-ignition 8 engine; $325. L. P. Steuart, Inc., 1707 14th st. nw.

PONTIAC—1933 Sedan DISPLAY CAR. This beautiful straight 8 sedan carries a new-car guarantee and may be financed on 18-month plan; $695. L. P. Steuart, Inc., 1707 14th st. nw.

PONTIAC Late Series 1929 Big Six Coupe. A beauty with new blue-green opalescent duco finish; excellent tires; motor completely overhauled; new brake lining. Has had best of care; exceptional bargain at $168. Liberal trade and terms.
CALLAN MOTORS, INC.
1529 M St. N.W.

PONTIAC—1931 Coach; beautiful brown color; extra fine tires, perfect engine; has had excellent care; $345. L. P. Steuart, Inc., 1707 14th st. nw.

STUDEBAKER 1931 Regal sedan, owned and operated by Co. official; bargain; $350. See Mr. Westfall, 2813 M st. nw., PO. 2357.

STUDEBAKER 1933 Commander Regal sedan, Radio and heater; tan; a mighty fine buy at $775; can not be duplicated; come over. Weimann-Westfall Motor Co. for demonstration. 2813 M st. nw.; Pot. 2357.

A Wow! '31 FORD CABRIOLET $227
Drive It! '31 FORD COUPE, R. S. $223
Classy! '33 FORD V-8 TUDOR $337
Perfect! '31 FORD D. L. SEDAN $253

HILL & TIBBITTS
Ford
1114 Vermont Ave. N.W.

AUTOMOBILES For SALE 10

Post Classified Ads.—National 4205.

(Continued.)

BUY A CHERNERIZED USED CAR.
CHERNER MOTOR CO.
1781 FLORIDA AVE. N.W.

BLANTON MOTOR CO.
STUDEBAKER DEALER.
33 NEW YORK AVE. N.E.

AUTO TRUCKS—TRACTORS 11

Post Classified Ads.—National 4205.

CHEVROLET TRUCK.
PANEL DELIVERY.
FINE CONDITION THROUGHOUT.
$150. TERMS ARRANGED.
NORTHEAST MOTOR CO.
920 Bladensburg Rd. N.E.
ATlantic 0200.

AUTO PARTS—SERVICE 13

Post Classified Ads.—National 4205.

BODY & FENDER WORK
McDERMOTT'S GARAGE.
Rear 1512 and 1518 P St. NW. NO. 9653.

GARAGES 17

Post Classified Ads.—National 4205.

GARAGE—For rent, $4.50 per month. Apply 1445 Girard st. nw., or call Columbia 7349.

RIGGS PL. NW., 1811—Private one-car garage, $6. Apply 1722 19th st. nw., Apt. 311; phone Pot. 3762.

WANTED—AUTOMOTIVE 18

Post Classified Ads.—National 4205.

SPOT CASH!
No Red Tape—No Delay.
See Mr. Sterns, 1711 14th St. N.W.

CASH IN 5 MINUTES.
BARNES MOTOR CO.
See Mr. Barnes before you sell your Ford or Chevrolet or any other make. Or will pay unpaid balance and give you difference in cash. See Mr. Barnes, 1729 14th st. nw. DEcatur 2390.

RECOMMENDED SERVICE 19

Post Classified Ads.—National 4205.

ACME Contracting & Roofing Co. Papering, painting, &c. Atl. 1213.

ARCHITECTURAL plans and specifications for residences, store fronts, porches, garages, beer gardens and remodeling; building permits secured; rezoning; prompt attention. De. 4348. 1759 U nw.

AUTO DOOR GLASS—New, installed any make car not over $2. Open Sunday, 6-2. "Glasser's," 3d st. and Florida ave. ne. Met. 8867.

BICYCLES—Overhauled and put in new condition at a very moderate cost. We repair all types and makes of wheel goods; no job too small—phone us for free estimate. We call for and deliver free. Met. 2735. Mt. Vernon Cycle & Sport Shop, 738 9th st. nw., between G and H sts.

CAMERA REPAIRING, photographic supplies. FULLER & D'ALBERT, INC., 815 10th st. nw.; National 4712.

ELECTRICAL CONTRACTING, repairs; reas.; work guar.; prompt service. Harry Ziegler, 1110 4½ st. sw. ME. 4980.

ELLETT FOR TILE WORK, REPAIRING
NA. 8731. 1106 9TH NW.

PAPERING—5 rooms, 2-story hall, $30; quick service; white mech. Call any time; neat papers. Adams 2326.

PAPERING, painting and floor refinishing; special rates this month; estimates free. BODMER BROS. AD. 6347.

PAPERING and painting. Special reduction for 30 days; estimates free. John M. Parker, 622 Mass. ave. nw. DI. 1287.

PAPERING & PAINTING—Spec. low winter prices; guar. F. G. Ridenour, COl. 1974.

ROOFING—Tin, slate, slag, tile; new or repair; roofs painted; guar. Columbia Roof Co., Me. 3686, 1119 6th nw.

ROOFING AND SHEET METAL WORK—New, repair. Goode Tinning Co., 343 Cedar st. nw. Ge. 7026.

SPECIAL—Rooms papered $4.00 up, with new papers; painting same; plastering patches $1.00 up. (White.) ME. 7941.

UPHOLSTERING, slip covers, draperies; repairs and refinishing; gen. interior work. B. H. Streeks, 4813 Wise Ave. CL. 9377.

RADIO SERVICE $1 For prompt efficient service Call Columbia Radio Service, Col. 1568.

FOR RELIABLE SERVICE
TRI-STATE TRUCKING CO.
2601 9th St. NE. NOrth 2380.

RUGS Domestic, 9x12 .... $3.00
Shampooing, 8x10 .... $2.50
LUWIN CO., 1725 7th St. NW. NO. 9160.

For SATISFACTION On Your Next Electrical Job
Call any Certified Contractor listed under
Electrical Contractors' Association of District of Columbia
Page 122—Yellow Section of the Phone Book.
Highest Quality Work at Most Reasonable Prices.

HELP WANTED—FEMALE 21

Post Classified Ads.—National 4205.

CAKE WRAPPERS — White; experienced only. Apply between 9 and 10 a. m. only. Certified Baking Co., 476 C st. nw.

LADIES—Two; with pleasing personality, who need money; learn profitable work, not canvassing; pay starts immediately. Apply morn. only. Room 803, 1319 F nw.

WOMAN—White; experienced in handling sales food products. 3518 Conn. ave. nw.

WOMAN—Wanted to prepare food products at home. Inquire 3518 Conn. ave. nw.

NEEDED
STENOGRAPHERS.
Experienced; ages 18 to 30; capable of passing satisfactory tests. Apply for test Wednesday, at 2:30 p. m.
No charge unless placed.
WASH. EMPLOYMENT EXCHANGE,
214 National Press Bldg.

HELP WANTED—MALE 22

Post Classified Ads.—National 4205.

BOOTBLACK for barber shop; only expert need apply. 3700 Mass. ave. nw.

BOOTBLACK—Good pay and tips. 1705 Pa. ave. nw.

BOYS—With bicycles and motorcycles; steady work as messengers. 921 11th st. nw.

COPY BOYS (2), grocery clerk (white). Commercial Employment Bureau, 916 G st. nw.

If You Can Meet Our Requirements You Are Profitably Employed

A brief notice of a good thing is all an ambitious, high-class man needs to cause him to investigate. If for any reason you are unemployed or unprofitably connected and you desire bigger earnings and opportunities we would be glad to talk things over with you. We are placing men who qualify in positions which offer real opportunities and unlimited earnings.

We represent a very large and rapidly growing enterprise, and pay large profit and bonus. Men should be between ages of 25 and 45, ambitious to earn real money and promotions by hard work. Prefer married men who have lived in this community some time and can furnish references.

Must be available for immediate employment. The interview will be lengthy, however, written notice of time and place will be given those whose applications for interview are accepted. Please answer, stating name, age, address, telephone number, former employment and any other valuable facts concerning any one wishing to place dependable men in responsible positions. Write employment manager, Box 135, Washington Post.

A LWAYS BETTER Conditioned Cars

Realizing today's USED CAR BUYER will be tomorrow's NEW CAR BUYER, we are constantly endeavoring to BETTER CONDITION our trade-ins.

TAYLOR MOTOR CO.
AUTHORIZED CHEVROLET DEALERS

CHEVROLETS

'33 Spcl. SEDAN (almost new)	$569
'33 T'wn SEDAN (built-in trunk)	$525
'32 Deluxe COACH (6 whls & tr)	$395
'32 Sport ROADSTER (beautiful black)	$339
'31 Sport COUPE (4 new tires)	$295
'31 Std. 5 Wind. COUPE (heater)	$275
'31 Std. SEDAN (4 new tires)	$289
'30 Spt. COUPE (new tires; h'ter)	$225

50 Other Late Models
9 Different Makes
THREE BIG SHOWROOMS

1932 BUICK "67" SEDAN
Standard 8, the popular model. Fully $150 underpriced. See it today; drive it $595

1932 STUDEBAKER SEDAN
Dictator "8," the very popular 117-inch wheelbase model. Beautiful black finish; 4 new tires and a dandy motor $545

14TH AT T N. W.

HELP WANTED—MALE 22

Post Classified Ads.—National 4205.

(Continued.)

MEN—Two; of neat appearance; who can follow instructions on job which requires considerable traveling; start immediately. Apply morn., Room 603, International Bldg.

SALESMAN Experienced, for fast-selling repeat order products; territory open. National Sales Agency, 1124 22d st. nw.

WANTED
WHITE CHAUFFEURS
WITH IDENTIFICATION CARDS
TO DRIVE
DIAMOND CABS
APPLY MR. HIPSON
6 A. M. TO 6 P. M.
1ST AND M STS. N.E.

Zero-Blizzards or Fine Weather!

I am going to interview several men Wednesday evening at 7:30 sharp in the Red Room (2d floor), Hamilton Hotel, concerning several available openings in a very high-grade and profitable permanent employment. A good business that knows no seasonal handicap.

The Right to a Living

If a man is honest, dependable, physically vigorous, mentally alert and ambitious to earn a good living and promotions, he has a right to such an opportunity. We have it for him. We ask no investment or deposit. We only ask full cooperation and prefer men who are permanent residents of this locality and who can give A-1 references.

Not for Half-Hearted Men

If you are only about half-hearted and are just looking around for a racket or a temporary job, this is no place for you. It is best for everybody to be frank and save each other's time these days when there are so many real he-men wanting a chance to make a living.

Must Be Available Immediately

Therefore, I want to talk this evening only to men who are ready to go to work at once. Such men should be able to learn enough about their new business to make from $25 to $50 their first week. If you have the above qualifications and mean business, the door is open to you.

HELP—MALE—FEMALE 23

Post Classified Ads.—National 4205.

HOTEL and restaurant workers, open mass meeting tonight, 1412 Eye st. nw., 3d floor, at 9 p. m. Full report restaurant code; nationally known speakers. All workers invited.

SITUATIONS—FEMALE 26

Post Classified Ads.—National 4205.

COOK or general houseworker; upstairs maid; stay nights or go home; city refs. Col. 9610.

SITUATIONS—MALE 27

Post Classified Ads.—National 4205.

ATTORNEY-EXECUTIVE wants position; 10 years' experience prominent New York law firms; former executive secretary and counsel New York corporation; now available through liquidation; 38, married, Protestant; fine appearance and forceful personality; college and law school graduate; admitted New York Bar 1920; would like to assist local attorneys appearing before Government bureaus or commissions, or would consider associating with local office of trade association; some one in Washington can make use of my varied experience; willing to pay expenses to Washington to convince you of my ability. Box M 104, Washington Post.

BOOKKEEPING, by experienced auditor; temporary work. Decatur 3419.

MAN—Married, 29, high school and business education with 7 years investigating experience, needs work of any kind. Member of all Masonic orders; references. Box 70, The Washington Post.

MAN—Young, now employed, wishes to make change so he can finance school work; local references; cook, counter and hotel work. DE. 0834.

SECRETAY-STENOGRAPHER—Thoroughly experienced in congressional, departmental, labor organization and industrial code work; legal training. Box 67, Washington Post.

BUSINESS OPPORTUNITIES 29

Post Classified Ads.—National 4205.

ESTABLISHED grocery store; Northeast section; doing $250 weekly; good buy for cash. Call Lincoln 9673.

PARTY WITH $15,000 TO ACT AS TREASURER OF MANUFACTURING CONCERN; GOOD SALARY; MONEY SECURED BY 1ST MORTGAGES ON THE REAL ESTATE. BOX 69, THE WASHINGTON POST.

ROOMING HOUSE, 13 large bedrooms, above first floor; near Dupont Circle; very nicely furnished; rent $100; $1,750; terms. R. M. De Shazo, 1130 14th st. nw.

TAILOR store, good business location; reasonably priced. ME. 8843.

1609 T ST. NW.—Old-established tailor shop; fine location; ideal good business man.

ROOMING HOUSE NEAR G. W. U.—Nine rooms, 2 baths; rent, $65; good income; $600. Terms. Investigate. NAt. 9654.

S. WINFIELD, 900 12th N.W.

MONEY TO LOAN 32

Post Classified Ads.—National 4205.

ADVANCES on diamonds, watches, jewelry and silverware, &c.; loans $200 and over 2%. All tickets good 1 year. Horning's Loan Office, opp. Wash. Airport.

MONEY TO LOAN to responsible parties of good character. LINCOLN SERVICE CORP., Suite 209, Woodward Building; phone National 2063.

ON diamonds, watches, jewelry, silverware, &c.; no adv. arrangement necessary; lowest int. rates. Rosslyn Loan Co., Rosslyn, Va.

MARYLAND PERSONAL BANKERS,
8405 Georgia ave.,
Silver Spring, Md. SHep. 2854.

PEOPLE'S PERSONAL BANKERS,
3306 Rhode Island ave.,
Mount Rainier, Md. DEc. 1240.

PERSONAL LOANS SECURED.
Easy payments. No Indorsers. Confidential.
H. B. BYRD, Jr., 1013 15th st.; NA. 7329.

PUBLIC SMALL LOAN CO.,
7 Harlow ave., Rosslyn, Va.
WEst 2443.

BETHESDA PERSONAL BANKERS,
6982 Wisconsin ave., Bethesda, Md.
WIs. 4374.

Reasonable, Courteous, Quick Service.
FIDELITY PLAN CORP., 1409 L st. nw.

LOANS SECURED
We secure loans on listed and unlisted Stocks and Bonds. Repayment arranged over a period of 10 to 12 months.
Collateral Discount Co.
709 Barr Building, Washington, D. C.

LOANS PROCURED AT ONCE
On real estate, autos, store fixtures.
City Finance Co., 834 10th N.W. Met. 6557.

AUTOMOBILE LOANS 34

Post Classified Ads.—National 4205.

AUTO OWNERS AND STOREKEEPERS.
LOANS PROCURED.
M. GREENBAUM, 1004 EYE ST. N.W.

LOANS PROCURED QUICKLY.
NO RED TAPE. SEE JACK RUBIN.
943 N. Y. ave. nw. National 6655.

AUTOMOBILE LOANS 34

Post Classified Ads.—National 4205.

(Continued.)

AUTO LOANS
Quick, Confidential, Easy Payments.
RELIABLE FINANCE CO.,
1345 14th st. nw., Cor. 14th st. and R. I. ave.

INSTRUCTION 36

Post Classified Ads.—National 4205.

BALLROOM dancing, waltz, fox trot taught. Lowest rates in city. LI. 5987. Sun's also.

BEAUTY CULTURE Mabelle Honour School. South's original, largest, finest school; new day, eve. classes forming. 816 14th st. nw. and 1325 N. H. ave.

LEARN MECHANICAL DENTISTRY—No special education necessary. EARN AS YOU LEARN. Day and evening classes. NAT. SCHOOL MECHANICAL DENTISTRY, 1301 G st. nw. Phone NA. 4092.

LET SHORTHAND increase your salary. Prepare now. Poteet's Business College, 14th and Eye sts. nw. Nat. 4717.

EARN REAL MONEY—WIN
Beginners' and Review Courses in Secretarial and Stenographic Subjects, also typists-clerks. 2-9 mos. Inquire
BOYD SCHOOL, 1333 F ST. NAT. 2340.

FILE CLERKS
PREPARE NOW. BEGIN TODAY.
The CIVIL SERVICE PREPARATORY SCHOOL, 529 12th st. nw. Met. 6337. L. Adolph Richards, M. A., M. S., Principal.

HORSES—CATTLE—PIGS 42

Post Classified Ads.—National 4205.

GENTLE RIDING HORSES, one colt, Man o' War. Wisconsin 2450.

MISCELLANEOUS for SALE 45

Post Classified Ads.—National 4205.

ANTIQUE dining-room set, desk, chest of drawers. Wisconsin 2450.

BEER BAR and back bar fixtures; display case. Apply 913 11th st. se.

BILLIARD AND POOL TABLES, all sizes; supplies, repairs; ping-pong tables and accessories. Conn. 810 9th st. nw. Phone DI. 4711.

COAL—With each order of coal, a bag of wood free. O'Neill Service Co., 1225 Wisconsin ave.; West 3111.

ELECTRIC RANGE, white enamel, 4 burners, automatic controlled oven, almost new; guar.; perfect condition; $45; can be seen any time. Ad. 6040.

E. J. FLIPPO Coal Co., 613 Fla. nw. Colonial & best soft coals, double screened, 2240 lbs. per ton; guaranteed NO. 1675.

GAS RANGE—3-burner; $3; chifforobe, $5; dresser, $4; rocker, $1; chairs, bed and odd pieces; very reasonable. 2112 H nw.

KIRK SILVER SERVICE and flat pieces; like new, priced 50% less; unusual mosaic brooch. North 8179.

PIANOS FOR RENT—Up, $3.50 and $4 per mo.; finest rental stock in Washington. Na. 3659. W. W. Kimball Co., 721 11th st. nw.

RUGS for sale; very low price; Chinese, 9x12, $69; Cashan, 4x5½, $25. E. A. Ballan, 2125 18th st. nw. NOrth 0237.

RANGES—Six; "Quality;" excellent condition. Reasonable. AD. 0111.

RUBBER STAMPS made on short notice. WASH. PRESS, NA. 2213, 822 9th st. nw.

TYPEWRITERS—Guaranteed like new; low prices; terms; we rent, repair, exchange. Standard Typewriter Co., 723 10th nw.

TYPEWRITERS—Reconditioned portables and standards; all makes; excellent rental machines; lowest rates. Typewriter Sales & Service Co., 811 Seventeenth street northwest.

TYPEWRITERS—Current model Coronas and L. C. Smiths for rent. Bargains in rebuilt and reconditioned machines. The L. C. Smith and Corona Typewriters, Inc., 1016 18th st. nw. NA. 0411.

Refrigerator BARGAINS
Used and Reverts

$75 $80 $110 up

JORDAN'S 13th & G

Practice Uprights Cheap

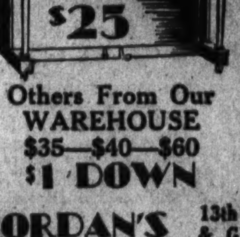

Others From Our WAREHOUSE
$35—$40—$60
$1 DOWN
JORDAN'S 13th & G

Used GRANDS

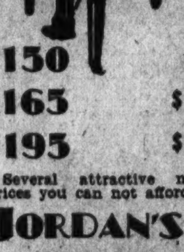

$1 DOWN
$150 $165 $195 $225 $245

Several attractive makes at prices you can not afford to miss.
JORDAN'S 13th & G

TRADED-IN RADIOS

$1 DOWN Delivered

JORDAN'S 13th & G

Continued on Next Page.

MISCELLANEOUS for SALE 45
Post Classified Ads.—National 4205.
(Continued.)

TYPEWRITERS—All makes for sale. Rental and repairs. Open eves. American Typewriter Co., 1431 E. Capitol st., LI. 0082.

WALL PAPER—Special room lots, $1.25; sufficient for ceiling, side walls, border; room 10x14x8; wide selection. Walter Morgan Co., Inc., 421 10th nw.; NA. 7888.

WOOD—Pine or mixed, $7.50; oak, $8; 1-3 cord, $3; any length; kindling, 25c basket; 24-hr. service. Kensington 2874.

WOOD—Fireplace, all cord; stove, any length, $8. Na. 3910. 490 Maine ave. sw.

WESTINGHOUSE REFRIGERATORS. RUDOLPH & WEST, 1332 New York ave. nw. NAt. 4870.

Window Shades made and installed as low as 75c. Kleeblatt, 11th and H NE.; Linc. 0679.

WANTED—TO BUY 49
Post Classified Ads.—National 4205.

ANTIQUE JEWELRY—Watches, diamonds, coins, gold teeth, silver, mus. inst.; full prices. Schiller's, 444 9th st., cor E nw.

AUTOGRAPH letters of Presidents, statesmen, stamp collections, coins, bought and sold. Hobby Shop, 716 17th nw. DI. 1272.

BEST PRICES paid for desirable furniture; also store fixtures, stocks of merchandise. Phone DI. 8113. Prompt attention.

BOOKS BOUGHT—Any quantity, all kinds. Pearlman's Big Book Shop, 923 G st. nw. No branch stores. MEt. 5415.

CASH for gold, watches, diamonds, jewelry, antiques, silver. Tendler's Pawnbrokers' Sales Co., 913 D st. nw.

FURNITURE—Household goods, bric-a-brac bought for cash and removed at once. Call Charles, National 4809.

GOLD or platinum jewelry and silverware; any condition. We have U. S. Govt. license to buy gold and pay cash. A. Kahn, Inc., 41 yrs. at 935 F st. nw.

JEWELRY, antiques, old gold, rings, watches, gold teeth, coins, silver, music. inst.; top prices. Milsams, 436 9th st. nw.

RAW FURS, beef hides and sheep wool wanted; highest price paid. New Philadelphia Junk Co., 1436 H ne.; LI. 10311.

STAMPS—Current and old U. S., 3c to $5. Call EM. 1637 or 3749 W st. nw.

WE BUY all kinds of household goods and furniture. Call NOrth 7363. Prompt service.

Furniture and household wares. Cash paid. Cohen's, Mt. 7749.

CLOTHING Highest prices paid for men's suits, overcoats and shoes. Call NOrth 6693.

OLD GOLD, SILVER, WATCHES, DIAMONDS
Discarded jewelry wanted for our mfg. dept. Llc. by U. S. Government to buy and sell. Cash paid.
SELINGER'S, 818 F ST. N.W.

ROOMS—FURNISHED 50
Post Classified Ads.—National 4205.

ADAMS MILL RD. NW., 3131—Nicely furnished single front room; overlooking Rock Creek Park. AD. 4016.

ARIZONA HOTEL—310 C st. nw., one block off Pa. ave. Neatly furnished rooms; lobby; 3 baths each floor; shower baths; continuous hot water; $3.50 week up; transients, 75c to $1.

BELMONT RD. NW., 1816 (near 18th and Col. rd.)—A warm front room in a real home; comfortable, convenient.

BILTMORE ST. NW., 1850 (nr. 18th and Col. rd.)—Front room, near bath; unlim. phone; cont. h. w.; $5 wk. Also double room, $6 wk.

CHEVY CHASE—3718 Jenifer st. nw. Large, attrac. rm., adj. bath; double beds; reasonable.

CHEVY CHASE, MD.—Large, sunny front room; suitable 1 or 2; board if desired; private family; no other roomers; ½ blk. cars; available March 1. Col. 5918.

COLUMBIA RD., 1502—Attrac. room; sleeping or l. h. k.; radio priv.; phone; $25 mo. for 2.

COLUMBIA RD. NW., 1736, Apt 102—Large, bright room, in cultured home; refined business woman; home privileges. Col. 8099.

COLUMBIA RD., 1834—$3 wk. single rms.; doubles, $4; steam ht.; 4 b. baths. Mr. Swaidser.; hailrm., $2.50; men. AD 10213.

CONN. AVE., 2633—Near Wardman Park. Attractive suite, 2 rooms and bath; for gentleman; garage. CO. 3437.

CONN. AVE. NW., 3518—Attractive double room; next bath; 1 or 2 employed gentlemen; $25-$30.

DOWNTOWN—1111 11th st. nw. Single or double rm.; cont. h. w.; $3 wk. up.

EXCEL. LOCATION—Clean, spacious, well-furn. front rm. (so. expos.); 5 wind.; cont. h. w.; phone; adults; refs. 1717 De Sales.

HOBART ST. NW., 1704—Nicely furn. ft. rm.; refined gentleman; breakfast optional; desirable residential section. AD. 6811.

K ST. NW., 936—Clean l. h. k. room, with running water; a. m. l.; $5 week.

KALORAMA RD. NW., 2010 (apt 41)—Attractive room for 2 twin beds, $25; separate entrance; meals optional.

LOGAN HOTEL—29 Logan Circle. 50 rms., 39 baths; elec.; rms. with water, $1 day; wkly., $5 up; mo., $20 up. NO. 2000.

M ST. NW., 1329—Large, 2d-floor front room, facing Thomas Circle; $15 month.

M ST. NW., 1002—Warm 2d-fl. rm.; adj. bath; $3.50; c. h. w., phone; men.

MASS. AVE. NW., 1224—Attractive double front room, bath each floor; hot water all hours; also single room.

MASS. AVE. NW., 1229—Large, nicely furnished 2d-fl. front room; also single rm.; reasonable; auto space.

MT. PLEASANT ST. NW., 3439—Small, comfortable room, 2d fl.; no other roomers; homelike atmosphere; $2.50 wk. Col. 1682-W.

N ST. NW., 714—Light housekeeping, sleeping rooms; modern; reasonable.

NEW HAMPSHIRE AVE. NW., 1243 (nr. Dupont Cir.)—Comfortable, double, single rm., next bath; clean, private.

NEW HAMPSHIRE AVE. NW., 1822—Attrac. single rm.; gentlemen; $3 wk.; phone.

ONTARIO PL. NW., 1850—Well-furn. 2d-fl. rm., next bath; gentleman; large closet; cont. h. w.; priv. family; reas. Ad. 0614-W.

QUEENS CHAPEL RD. NE., 2501—Large, l. h. k. rm., with glassed-in porch; reas. NO. 2877-W.

THE NETHERLANDS—1860 Col. rd. nw., Apt. 202. Charming, sunny bed-sitting rm.; mirrored wardrobe; $20; every comfort. CO. 0810.

THE ROYALTON, 918 M st. nw., Apt. 30—Comfortable, front rm., next bath; hot water all hrs.; elevator; reas.

VERMONT AVE. NW., 1320—Comfortably furn. ft. hallrm.; 2d floor; reasonable.

6TH ST. NE., 610—Large, completely furn. front l. h. k. room, with kitchenette; suitable couple; $7 weekly.

9TH ST. NW., 1424—Warm, small, 2d-fl. front rm.; $2.50; a. m. l. POt. 4184.

11TH ST. NW., 2534—Warm, newly furn. single or double room; next bath; plenty hot water; $3.50 week, $13 month.

12TH ST. NW., 1017—Large or small rms.; kitchenette if desired; clean, quiet; maid service; $3 to $7 wk.; walking distance.

16TH, NEAR LAFAYETTE PARK—Large, bright front room, near bath; continuous hot water; $16 mo.; gentleman. Me. 6319.

27TH ST. NW., 2819—Desirable, nicely furnished double room; twin beds; in private (Jewish) family. CO. 1165.

837 21ST NW.—One single room, 2d fir., $4 per week; by the month in advance, $15.

MERRILL MANSIONS,
1361 Fairmont st. nw. Attrac. l. h. k. apts., $35; 1-2 rms., kitchenette, priv. bath apts., $40-$50; also sleeping rms., $5-$7 week.

HOTEL INN 608 9th. $1-$1.50-$2 per day; $5-$10 wkly.

Furnished or Unfurnished 51
Post Classified Ads.—National 4205.

DUPONT CIRCLE (1312 21st st. nw.)—Warm, bright, large room, with dressing room; running water.

LONGFELLOW ST. NW., 112—Large front rm., priv. bath; furnished or unfurnished; suitable 1 or 2. GE. 0088.

ROOMS—UNFURNISHED 52
Post Classified Ads.—National 4205.

ALABAMA AVE. SE., 3229—2 bright l. h. k. rms.; 2d-fl. ft.; on bus line; reas.

ROOMS and BOARD 54
Post Classified Ads.—National 4205.

A ST. NE., 708—Attractive home; excellent table; ½ block 2 car lines; near Govt. buildings. Atl. 1274-W.

ATTENTION! Live downtown, save carfare; double and single rooms; excellent meals; $7 weekly up. 1124 12th st. nw.

COLUMBIA RD. NW., 1334—Newly furnished single and double rooms; twin beds; excellent meals; comfortable home; $6 week up. Col. 7146.

MASS. AVE. NW., 1408—DOUBLE ROOM, WITH PRIVATE BATH; OTHER VACANCIES; IN REFINED HOME; EXCELLENT MEALS.

MT. PLEASANT—3304 16th nw. Warm, attractive room; next to bath; private home; unlim. phone; excellent table.

N ST. NW., 622—Attractively furnished corner room, 4 windows, well heated; good meals; congenial surroundings; suitable for two.

NEAR Dupont Circle, 1744 P st. nw. Delightful, sunny single, double rooms; well-bal. meals; very reas. NOrth 8368.

JUST OPENED LOVELY HOME. Private, semiprivate bath; other front rooms; table meals; individual service; central location; reasonable. 1467 R. I. ave. nw.

WANTED—ROOMS—BOARD 63
Post Classified Ads.—National 4205.

GENTLEMAN wants 1 or 2 rooms and private bath; 10 or less minutes' walk from The Washington Post Bldg., with service of continental breakfast. Box 144, Washington Post.

Gasoline Alley

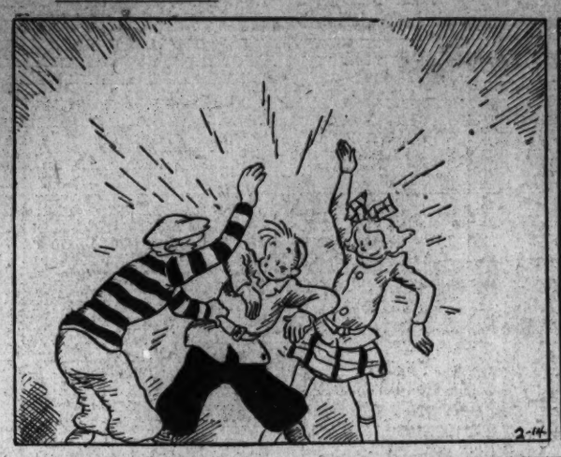

Happy Landing

WANTED—ROOMS—BOARD 63
Post Classified Ads.—National 4205
(Continued.)

MUST BE reasonable, with priv. family or apt. P. O. Box 6055, Richmond, Va.

MOVING and STORAGE 64
Post Classified Ads.—National 4205.

LOCAL, long-distance hauling; special rates. MT. PLEASANT EXPRESS, B. Hayes & Sons, 744 Col. rd.; AD. 4508.

APARTMENTS—Furnished 65
Post Classified Ads.—National 4205.

APARTMENTS furnished and unfurnished. Any location. Call Mr. Collier, Adams 2598. No charge for service.

BROOKLAND—Large rm.; 2 men; l. h. k.; board optl.; phone, garage; $4. Dec. 4512.

D. ST. NE., 308—Three rooms, private bath, sleeping porch; heat, electricity and gas; $38 per month; adults only. Phone LIncoln 7293-J.

EXPENSIVELY furnished decorated living rm., dressing rm., bth., fireplace, double closets. Maison d'Art, 1741 R. I. ave. nw.

F ST. NW., 1749—Two rooms, second floor front; $35, including gas, electricity. Me. 7187.

FREE RENTAL AGENCY—CAR & GUIDE FREE; APTS. ALL SECTIONS. 813 7TH ST. NW. NA. 1947; NIGHTS, GE. 4896.

H ST., NW., 1731—One, 2 and 3 room apt.; furn. or unfurn.; attractive; a. m. l.; no lease required; reasonable.

21ST ST. NW., 1724—2 rooms, kitchenette and bath; one large front room, kitchenette and bath, steam heat.

Francis Scott Key, Apt. Hotel
20th and F sts. nw. 1 room, kitch., bath; completely furn.; linens, silver; Frigidaire; day, week, month. National 5425.
Apts. Furn. and Unfurn. All Sections. REDUCED RENTS. Save Time. CAR AND GUIDE FREE. GIBSON RENTAL BUREAU, INC. 1731 H st. nw. NAt. 5378.

A CAR AND GUIDE FREE
Furn. and Unfurnished Apts. and Houses. DISTRICT RENTAL BUREAU. 927 15th St, N.W., Room 306. NA. 8717.

Furnished or Unfurnished 66
Post Classified Ads.—National 4205.

DOWNTOWN—LOW RENT
Choice downtown apts.: 2 rms., $40; 4 rms., $60; 5 rms., $65; modern elevator bldg.; marble baths; furnished $5 extra. 1424 K ST. N.W. Phone NA. 5437.

APARTMENTS—Furnished and unfurnished; like new; new furniture; free auto service. Call NAtional 6334.

CHOICE N.W. APTS.
3 Rms., $40; 4 Rms., $50
Splendid bldg., N.W., handy to stores, cars, schools; large outside rms.; tile bath; parquetry floors; refrigeration. Can be furnished $10 extra. Phone AD. 5193.

APARTMENTS—Unfurnished 67
Post Classified Ads.—National 4205.

A ST. NE., 608—2 rooms, kitchen, semi-bath; all modern improvements; heat, gas, elec. included; $35. LI. 4505-R.

ADAMS MILL RD.: 2633—The Pasadena, 2 and 4 rooms, kitchen and bath; $48 to $70. Electric refrigeration. Resident manager. H. L. RUST CO., Rust Bldg. 1001 15th st. Nat. 8100.

APARTMENTS—Furnished
Post Classified Ads.—National 4205.
APARTMENTS furnished and unfurnished. Any location. Call Mr. Collier, Adams 2598. No charge for service.

BROOKLAND—Large rm.; 2 men; l. h. k.; board optl.; phone, garage; $4. Dec. 4512.

D. ST. NE., 308—Three rooms, private bath, sleeping porch; heat, electricity and gas; $38 per month; adults only. Phone LIncoln 7293-J.

EXPENSIVELY furnished decorated living rm., dressing rm., bth., fireplace, double closets. Maison d'Art, 1741 R. I. ave. nw.

F ST. NW., 1749—Two rooms, second floor front; $35, including gas, electricity. Me. 7187.

FREE RENTAL AGENCY—CAR & GUIDE FREE; APTS. ALL SECTIONS. 813 7TH ST. NW. NA. 1947; NIGHTS, GE. 4896.

H ST., NW., 1731—One, 2 and 3 room apt.; furn. or unfurn.; attractive; a. m. l.; no lease required; reasonable.

21ST ST. NW., 1724—2 rooms, kitchenette and bath; one large front room, kitchenette and bath, steam heat.

Francis Scott Key, Apt. Hotel
20th and F sts. nw. 1 room, kitch., bath; completely furn.; linens, silver; Frigidaire; day, week, month. National 5425.
Apts. Furn. and Unfurn. All Sections. REDUCED RENTS. Save Time. CAR AND GUIDE FREE. GIBSON RENTAL BUREAU, INC. 1731 H st. nw. NAt. 5378.

A CAR AND GUIDE FREE
Furn. and Unfurnished Apts. and Houses. DISTRICT RENTAL BUREAU. 927 15th St, N.W., Room 306. NA. 8717.

DOWNTOWN—LOW RENT
Choice downtown apts.: 2 rms., $40; 4 rms., $60; 5 rms., $65; modern elevator bldg.; marble baths; furnished $5 extra. 1424 K ST. N.W. Phone NA. 5437.

APARTMENTS—Furnished and unfurnished; like new; new furniture; free auto service. Call NAtional 6334.

CHOICE N.W. APTS.
3 Rms., $40; 4 Rms., $50
Splendid bldg., N.W., handy to stores, cars, schools; large outside rms.; tile bath; parquetry floors; refrigeration. Can be furnished $10 extra. Phone AD. 5193.

APARTMENTS—Unfurnished 67
Post Classified Ads.—National 4205.
(Continued.)

DUPONT CIRCLE Hotel Apts., Conn. ave., at Dupont Circle. One of the latest and most modern apartment hotels, completely hotel service if desired; 1 room and bath, $32.50 up; 1 and 2 rooms and bath, with service pantry, $47.50 up; also furnished apartment, with maid service, $80 up. Electricity furnished. Resident manager. H. L. RUST CO., Rust Bldg. 1001 15th st. Nat. 8100.

EUCLID ST. NW., 1369—The Olympia. 4 rooms, kitchen and bath, $65. Electric refrigeration. Resident manager. H. L. RUST CO., Rust Bldg. 1001 15th st. Nat. 8100.

F ST. NW., 1739—6 rooms and bath; heat, janitor service; $40. C. O. BELT, Union Trust Bldg.; Nat. 3346.

F ST. NW., 1825—The Albert, 4 rooms, kitchen and bath, $62.50. H. L. RUST CO., Rust Bldg. 1001 15th st. Nat. 8100.

G ST. NW., 2114—2d floor front, 3 rms., kitchen, tile bath, shower; refrigeration on house current; large yard; cellar with wash trays; $45.

GEORGIA AVE., 6645 (Close to Walter Reed Hospital)—2 large rooms, kitchen and bath. Frigidaire on house current. Resident Manager. H. G. SMITHY CO., 1418 Eye St. N.W. Nat'l. 5904.

GEORGIA AVE. NW., 3113-3117—$27.50; desirable 3-room-and-bath apts.; electricity; separate Arcola hot-water heating systems. GEORGE P. HANE, 1422 F st. nw. Natl. 3964.

H ST. NW., 2119—The Drake, 2 rooms, kitchen and bath, $50. Electric refrigeration. Resident manager. H. L. RUST CO., Rust Bldg., 1001 15th st. Nat. 8100.

HARVARD ST. NW. (cor. of Mt. Pleasant, The Embassy)—Apts. of 2, 3 and 4 rooms, kitchen and bath; large dressing rooms, tile bath with shower; electricity furnished free. Secretarial and switchboard service. Resident manager. CO. 9200. THOS. J. FISHER & CO., INC. 738 15th St. N.W. Dist. 6830.

IRVING ST. NW., 1473—2 rooms, kitchen and bath, $40 to $42.50. Electric refrigeration. H. L. RUST CO., Rust Bldg. 1001 15th st. Nat. 8100.

K ST. NW., 2500 (s. w. cor. of 25th st.)—Apts. of 2 rooms, kitchen and bath, $34.50 to 40.00. Electric refrigeration. Resident manager. WEst 1967. THOS. J. FISHER & CO., INC. 738 15th St. N.W. Dist. 6830.

L ST. NW., 1101 (at Mass. ave., Wisteria Mansions, convenient downtown location)—Apts. of 2 rooms, kitchen and bath, $57.50. Switchboard and elevator service. Electric refrigeration. Resident manager. NA. 2900. THOS. J. FISHER & CO., INC. 738 15th St. N.W. Dist. 6830.

LONGFELLOW ST. NW., 950—2 rms., kit. and bath; only $30 per month. Call Lee D. Latimer Co., NAt. 4146.

M ST. NW., 1410—The Iroquois. 3 and 4 rooms, kitchen and bath, $61.50 to $70.50. Electric refrigeration. Resident manager. H. L. RUST CO., Rust Bldg. 1001 15th st. Nat. 8100.

MACOMB ST. NW., 3720—2 rooms, kitchen and bath, $37.50. H. L. RUST CO., Rust Bldg. 1001 15th st. Nat. 8100.

MASS. AVE. NE., 208—Capitol Towers. Close to U. S. Capitol and Library of Congress. 1 room, kitchen and bath, $38.50; 2 rooms, kitchen and bath, $45; 3 rooms, kitchen, dinette and bath, $55. Electric refrigeration. Resident manager. H. L. RUST CO., Rust Bldg. 1001 15th st. Nat. 8100.

MASSACHUSETTS AVE. NW., 905—Second floor; 4 rooms and bath; private; elec. refrig.; adults; downtown, central.

MONROE ST. NW., 1020—Apts. of 3 rooms, kitchen and bath, $52.00. Electric refrigeration. Resident manager. CO. 0698. THOS. J. FISHER & CO., INC. 738 15th St. N.W. Dist. 6830.

N ST. NW., 2225—Two good-sized rooms, kitchen, bath; two closets; hall; $35.00. Electric refrigeration; newly decorated; adjoins Rock Creek Park in the rear. Resident manager, Apt. 101, or phone District 8141. HENRY J. ROBB, INC., 1024 Vermont Ave.

NEW HAMPSHIRE AVE., 1316—3 rooms, kitchen and bath, $65. 4 rooms, kitchen and bath, $80. Electric refrigeration. Resident manager. H. L. RUST CO., Rust Bldg. 1001 15th st. Nat. 8100.

NEW YORK AVE. NW., 115—$45.00 up. Four rooms, kitchen, bath and hall; electric refrigeration. In fine condition. H. G. SMITHY. 1418 Eye St. N.W. Nat'l 5904.

NEW YORK AVE (corner 9th st.)—The Mt. Vernon. 2 rooms and bath, $30; 2 rooms, kitchen and bath, $35. H. L. RUST CO., Rust Bldg. 1001 15th st. Nat. 8100.

OAK ST. NW., 1445 to 1449 (near Meridian place)—Apts. of 2 and 3 rooms, kitchen and bath, $40 and $45. Electric refrigeration. THOS. J. FISHER & CO., INC. 738 15th St. N.W. Dist. 6830.

PARK RD. NW., 601—Two rooms, kitchen and bath; outside rooms; $45 month. Electric refrigeration free. WM. H. SAUNDERS CO. INC. 1519 K St. N.W. Dist. 1015.

PEABODY ST. NW., 537—Three rooms, dinette, kitchen, porch and bath, $52.75. Heat furnished. All outside rooms. WM. H. SAUNDERS CO. INC. 1519 K St. N.W. Dist. 1015.

PORTER ST., 2902—The Monterey. $45.00. 2 rooms, kitchen, bath. Frigidaire on house current; elevator. Also 3 rooms, kitchen, bath and large porch, $57.50. H. G. SMITHY CO., 1418 Eye St. N.W. Nat'l 5904.

QUE ST. NW., 2700 (Kew Gardens)—One room, kitchen and bath, $40. Also apartments up to 5 rooms, kitchen and 2 baths ranging in price from $40 to $110. Refrigeration on house current. Resident manager. RANDALL H. HAGNER & CO., 1321 Conn. Ave. DEcatur 3600.

QUE ST. NW., 2530—2 rooms, kitchen and bath, $40; 3 rooms, kitchen and bath, $45. Electric refrigeration. Resident manager. H. L. RUST CO., Rust Bldg. 1001 15th st. Nat. 8100.

QUARRY RD., 2714—The Reston, near Columbia rd. 1 room, dining alcove, kitchen and bath, $37.50; 2 rooms, kitchen and bath, $40; refrigeration included. Resident manager. SHANNON & LUCHS CO., 1505 H St. N.W. Nat. 2345.

R ST. N.W., 1635—3 bedrooms, living room, dining room, large kitchen and bath; Frigidaire on house current; $75.

RANDOLPH ST. NW., 1235—1 room, kitchen and bath, $35; 2 rooms, kitchen and bath, $40; electric refrigeration. Resident manager. H. L. RUST CO., Rust Bldg. 1001 15th st. Nat. 8100.

RHODE ISLAND AVE. NW., 54—Five rooms, bath and porch; $42.50. SHANNON & LUCHS CO., 1505 H St. N.W. Nat. 2345.

S ST. NW., 1920 (at 20th st., nw., The Chateau Thierry)—Apts. of 2 rooms, kitchen and bath, $49 to $52.50; porches, electric refrigeration, elevator service. Resident manager. NOrth 0272. THOS. J. FISHER & CO., INC. 738 15th St. N.W. Dist. 6830.

SPRING RD. NW., 1439-1443—Apartments of 2 rooms, kitchen and bath; electric refrigeration; $52.50-$55.00. Resident manager, apt. 101, 1443 Spring rd. ADams 7869. THOS. J. FISHER & CO., INC. 738 15th St. N.W. Dist. 6830.

SPRING RD. NW., 1433-1437—Apts. of 1 and 2 rooms, kitchen and bath, $37.50 to $55. Electric refrigeration. Res Mgr., apt. 102, 1437 Spring rd. CO. 6823. THOS. J. FISHER & CO., INC. 738 15th St. N.W. Dist. 6830.

T ST. NW., 1609—3-room apt.; bright hallway and bath; adults preferred; $30 mo. Dec. 4349.

V ST. NW., 1414—2 rooms, kitchen and bath, $42.50. Electric refrigeration. Resident manager. H. L. RUST CO., Rust Bldg. 1001 15th st. Nat. 8100.

WEBSTER ST. NW.—A group of apt. buildings. Nos. 124-126-131 and 133. 2 rooms, kitchen, dinette, bath and inclosed porches. Electric refrigeration. Resident manager in 131 Webster st. H. L. RUST CO., Rust Bldg. 1001 15th st. Nat. 8100.

WISCONSIN AVE., 3010—Overlooking National Cathedral. Modern building; free Frigidaire, with large new cabinet; elevator; 3 rooms, kitchen, bath; large closets; furnished dinette; $50. All apts. in excellent condition. Res. Mgr., Apt. 102. Open evenings. J. J. WEEDON CO., Met. 3011.

WISC. AVE., 3222 (near St. Alban's Cathedral)—2 rooms, kitchen and bath, $35. Electric refrigeration if desired. SHANNON & LUCHS CO., 1505 H St. N.W. Nat. 2345.

WISCONSIN AVE., 3922—Opposite St. Alban's Cathedral. 3 rooms, kitchen and bath, $40; 3 rooms, kitchen and bath, $55. Electric refrigeration. Resident manager. H. L. RUST CO., Rust Bldg. 1001 15th st. Nat. 8100.

WYOMING ave. nw., 1811—2, 3, 4 rms., rec. hall, porch, bath, newly dec.; Frigid. free; $42.50, $47.50, $55. Res. Mgr.

10TH. ST. NW., 1266—The Woodworth; apts. of 2 rooms, kitchen and bath, with electric refrigeration; $35.00 to $47.50. Resident manager on premises. WASHINGTON LOAN & TRUST CO. Real Estate Dept. Nat. 3446.

10TH ST. NE., 2520—Three rooms, kitchen, dining alcove and bath, $59.50. Refrigeration on house current. EDWARD M. WILLIS. Tower Bldg. NAtl. 7479.

12TH ST. NW., 1115 (at Mass. ave., The New Berne)—Apts. of 4 rooms, kitchen and bath, $67.50. Electric refrigeration; elevator. Resident manager, MEt. 4373. THOS. J. FISHER & CO., INC. 738 15th St. N.W. Dist. 6830.

13TH ST. NW., 3701—At 13th and Spring rd. This conveniently located corner is on one of the highest elevations in the city—one block from 14th st. car line. Available apartments have been completely refinished and redecorated. Electric refrigeration, 1 room, kitchen, dinette and bath, $37.50; 1 room, dinette, bath and porch, $40; 2 rooms, kitchen, dinette and bath, $47.50. H. L. RUST CO. 1001 15th St. N.W. Nat'l 8100.

12TH ST. NW., 1307—The Tremont. 1 room, kitchen and bath, $25.50; 2 rooms, kitchen and bath, $40. Resident manager. H. L. RUST CO., Rust Bldg. 1001 15th st. Nat. 8100.

13TH ST. NW., 2400—The Marne. 1 room, kitchen and bath, $33; 4 rooms, kitchen and bath, $70. Electric refrigeration. Resident manager. H. L. RUST CO., Rust Bldg. 1001 15th st. Nat. 8100.

13TH ST. NW., 2505—The Highview. Overlooking the entire city. Convenient to cars, buses and stores. 1 room, Murphy bed, kitchenette and bath, $35; 3 rooms, kitchen, reception hall, bath, porch, $60 and $65. Resident manager on premises. NATIONAL SAVINGS & TRUST CO., N. Y. Ave. at 15th St. Nat. 9480.

13TH ST. NW., 2515 (Castle Manor, near Clifton st. and Central High)—Apts. of 1, and 3 rooms, kitchen and bath, $29.50 to $57.50. 2 elevators, electric refrigeration. Resident manager. ADams 5422. THOS. J. FISHER & CO., INC. 738 15th St. N.W. Dist. 6830.

14TH ST. NW., 2701—The New Amsterdam, $37.50. Large living room. Two closets. Pullman kitchen with excellent cupboards. Tiled bath, built-in tub and shower. Free Frigidaire. $45: 2-room apartment with living room and bedroom, large closet in each room and bedroom, large closet in each room. Tiled bath with tub and shower. Dinette and kitchen with free Frigidaire. Res. Mgr.

14TH ST. NW., 2701—The New Amsterdam. Available March 1. Large living room. Two closets. Pullman kitchen with excellent cupboards. Tiled bath, built-in tub and shower. Free Frigidaire, $37.50. Resident manager.

14TH ST. NW., 2536—Apts. of 5 rooms, kitchen and bath; front and rear porches. Electric refrigeration; $53.50 to $55.50. THOS. J. FISHER & CO., INC. 738 15th St. N.W. Dist. 6830.

14TH ST. NW., 2514—Clifton Manor, near Central High School. 2 rooms, kitchen and bath, $42.50 to $50. Electric refrigeration. Resident manager. H. L. RUST CO., Rust Bldg. 1001 15th st. Nat. 8100.

15TH ST. NE., 410—Two rooms, kitchen and bath, $41.50. Frigidaire on house current. EDWARD M. WILLIS. Tower Bldg. NAtl. 7479.

16TH ST. NW., 1830—Attractive apartment of 5 rooms, bath and large porch. G. E. refrigeration. LINKINS CO. 1733 De Sales St. N.W. Dist. 3522.

16TH ST. NW., 1016—3 rooms, kitchen and bath, $65; 4 rooms, kitchen and bath, $110. Electric refrigeration. Resident manager. H. L. RUST CO., Rust Bldg. 1001 15th st. Nat. 8100.

APARTMENTS—Unfurnished 67
Post Classified Ads.—National 4205.
(Continued.)

16TH ST. NW., 1760—The Ambassador. A corner building in an exceptionally desirable midtown location. Apartments with bright rooms with large closets. Switchboard, 2 elevators, electric refrigeration. 1 room and bath (bachelor apt.), $30; 1 room, kitchen and bath, $47.50; 2 rooms, kitchen and bath, $60 and $62.50; 3 rooms, kitchen, 2 baths and inclosed porch, $80. H. L. RUST CO. 1001 15th St. National 8100.

16TH ST. NW., 3126—Apts. of 2 rooms, kitchen and bath, $39.50; electric refrigeration on house current. Resident manager. Adams 1935-J. THOS. J. FISHER & CO., INC. 738 15th St. N.W. Dist. 6830.

16TH ST. NW., 2440—Park Tower. 1 room, dressing room, bath, $40; 2 rooms, dining alcove, kitchen, bath, porch, $65; 3 rooms, dining alcove, kitchen, bath, porch, $80; 3 rooms, bath, porch, $95. Refrigeration included; elevators; switchboard, garage. Resident manager. SHANNON & LUCHS CO., 1505 H St. N.W. Nat. 2345.

17TH ST. SE., 701—1 or 2 rooms, kit., bath, screened porches, heat, gas, elec. incl.; a. m. l.; gear cars; reas.

17TH ST. NW., 2551 (Fulton Court, near Columbia rd.)—Apts. of 3 rooms, kitchen and bath, with porches, $62.50 and $65. Electric refrigeration; elevator. Resident manager, CO. 9671. THOS. J. FISHER & CO., INC. 738 15th St. N.W. Dist. 6830.

18TH ST. NW., 2300—All outside apartments, beautifully reconditioned throughout with electric refrigeration. Close to stores, movies and car lines. 4 rooms, kitchen and bath, $52.50; 5 rooms, kitchen and bath, $60. Your inspection will convince you beyond a doubt that there is no better apartment value offered today. Resident manager on premises. NATIONAL MORTGAGE & INV. CORP. 1004 Vermont Ave. NAt. 5833.

19TH ST. NW., 1909 (corner Fla. ave.)—Apts. of 3 rooms, kitchen and bath, $52.50; elevator; electric refrigeration. Resident manager. CO. 6153-W. THOS. J. FISHER & CO., INC. 738 15th St. N.W. Dist. 6830.

19TH ST. NW., 900 (Corner of Eye St.)—1 room, kitchen and bath, $37.50; 1 room, kitchen, bath and porch, $45; 2 rooms, kitchen and bath, $57.50. Refrigeration included; 2 elevators, switchboard. Resident manager. SHANNON & LUCHS CO., 1505 H St. N.W. Nat. 2345.

27TH ST. NW., 2839—The Woodbine. 2 rooms, kitchen and bath, $42.50; 3 rooms, kitchen and bath, $55. Electric refrigeration. H. L. RUST CO., Rust Bldg. 1001 15th st. Nat. 8100.

BRIGHTWOOD COURTS (5320 8th st. nw.)—One and two rms., kitchen, dinette and bath $37.50 up; elec. refrigeration on house current; patio, large, attractive and newly decorated; large closet space; well-kept bldg. and spacious grounds. See resident manager.

1734 P ST. NW., near Dupont Circle—3 rooms, kitchen and bath; private hall and balcony; $80 per month; entirely refinished. RAVENEL (1610 16th st. nw.)—2 rms., kit. and bath, $57.50 to $62.50. Res. mgr.

$45 UP—2902 PORTER ST. N.W. Modern apartments of 2 rooms, kit and bath; some apartments have porches; Frigidaire on house current; elevator. See Resident Manager. H. G. SMITHY CO. 1418 Eye St. N.W. NA. 5904

CONSULT US ABOUT APARTMENTS. BOSS & PHELPS, 1417 K ST. N.W. NAt. 9300.

GET OUR for-rent lis of apartments and modern homes: reasonably priced. John F. Donohoe & Sons, 314 Pa. ave. se.

$45—2926 PORTER ST. N.W. A delightful 2-room, kitchen and bath apt., large porch, electric refrigeration. Also a beautiful 3-room, kitchen and bath apt. with a porch, at $62.50. Resident manager. H. G. SMITHY CO. 1418 Eye St. N.W. NA. 5904

APARTMENTS—Unfurnished 67
Post Classified Ads.—National 4205.
(Continued.)

THE KENESAW (16th & Irving sts. nw.)—Splendid location; all outside rooms. 24-hour telephone and elevator service. G E refrigeration. Resident Mgr. CO. 0712.

WALKING distance; 1430 Rhode Island ave. nw.; free refrig. and gas; 2 large rooms, recep. hall, kitchen, bath, porch; garage available.

3445—3645 GEORGIA AVE. 2 rooms, kitchen and bath; Frigidaire on house current. Resident manager. H. G. SMITHY CO. 1418 Eye St. N.W. NA. 5904.

THE ALBEMARLE
Two rooms, kitchen and bath; electric refrigeration on house current; day and night elevator service; $42.50. Resident Manager, Decatur 2931.

$30.50 2424 14th st. nw., 2 rms., kit., b.; heat, h. w. Col. 2394-W.

$38.00 Near downtown; 4 rooms with large kitchen and bath, completely redecorated. CHAS. D. SAGER, National 0036. 924 14th St. N.W.

$40.00, $42.50 and $47.50. 1207 PARK RD. NW. Desirable, convenient, modern; very light rooms; fine closets; electric refrigerator. B. E. MATHEWS. Nat. 3853, or Janitor.

$42.50 1413 GIRARD ST. NW. Well-kept bldg.; 2 rms., kit., bath; Frigd. free; elec. washer in laundry. Resident Manager.

$59.50 THE BELVEDERE, 1301 MASS. AVE. NW.—2 rms., reception hall, kitchen, bath and inclosed porch. Tiled bath with shower. Rent includes gas for cooking and refrigeration. 24-hr. elevator and switchboard service. Resident manager.

1703 EUCLID ST. NW.—2d fl. $37.50
3038 O St. NW.—2d fl. $40.00
2512 17th St. NW.—1st fl. $42.50
All two-family apts., 5 rooms, bath. OWNER, NO. 10080.

WE LEAD THE CITY
Modern Apts.—Low Rent
1 rm., bath, $25; 1 rm., kit., $35; 2 rms., kit., $50. Beautiful bldg.; 24-hour elevator; switchboard service; refrigeration on house current. Can be furn. $10 extra. TOURAINE, 1630 R st. nw. Phone PO. 1900.

Low Rent—16th St. Apts.
3 rm., $40; 4 rm., $50; 5 rm., $60
All large outside rooms; 2 exposures; modern tile bath; parquetry floors; Frigidaire. 3033 16th st. nw. AD. 0947.

RANDALL Mansions
1900 Lamont Street, N.W.
At the west end of Lamont St.
Modern Apartments
Fireproof Building
Elevator Service—Electric Refrigeration
Adjacent to the Park
2 rms., din., kit. & bath, $52
One of the choice locations of the city. Light outside apartments. Unusually large rooms. Beautifully reconditioned throughout.
Apply Resident Manager

Apartment Values

4403 14th ST. N.W.
2 rms., kit. and bath, $40; some with porch; refrigeration. manager.

1620 FULLER ST. N.W.
2 rms., kit., solarium and bath. Manager on premises. Elec. refrigeration on house current.

3432 CONN. AVE. N.W.
2 rooms, kit. and bath, furnished, elec. refrig., $49.50; unfurnished, $42.50.

1616 16th St. N.W.
2 rms., kitchenette and bath, $37.50; elec. refrigeration on house current, elevator and switchboard service. Resident manager.

1609 31st. ST. N.W.
1 rm., dining alcove, kitchenette and bath, $38.00; elec. refrigeration on house current. Resident Mgr.

1754 LANIER PLACE N.W.
3 rms., kit and bath, with porch; elec. ref. on house current; $52.50.

904 SHEPHERD ST. N.W.
2 rooms, kitchen and bath and shower, $35.00.

1310 NEW HAMPSHIRE AVE.
5 rms., 2 baths, sleeping porch, $75.00.

1109 14th ST. N.W.
2 rms., kit. and bath, $40.00.

1314 14th ST. N.W.
Downtown, 3 rms., kit. and bath, $30.50. Also fur

BENNY — Window Dressing — By J. Carver Pusey

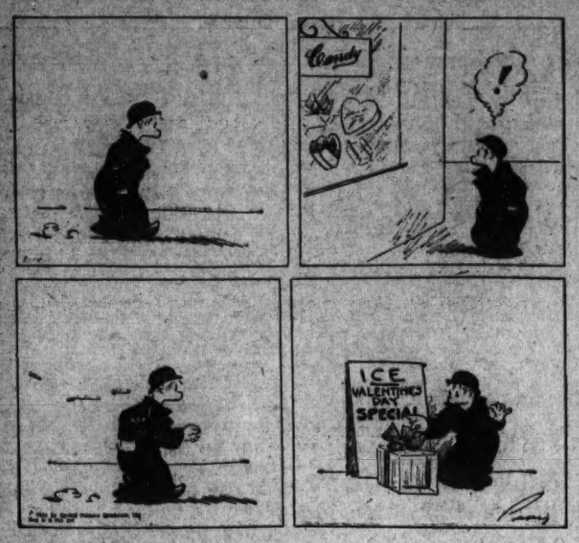

"CAP" STUBBS — Good Dog! — By Edwina

GEE! I'LL BET MARY MARG'RET'LL BE GLAD—
GOSH! I SH'D OF PUT MY INITIALS ON IT — OR SOMETHIN' — SHE MIGHT THINK SOMEBODY ELSE SENT IT—
GOLLY! WHAT IF SHE THINKS IT WUZ SAMMY —
YIP YIP WOOF SCRATCH SCRATCH
GEE! NOW I CAN KINDA PUT MY INITIALS ON IT SO'S SHE'LL SORTA KNOW!
The George Matthew Adams Service, Inc.

TODAY'S CROSSWORD

ACROSS.

1 Pronounces
7 Sloping timber of a roof
13 Written agreement between opposing nations
14 Feminine name
15 Floor covering
16 Builder of the ark
18 Poker stake
19 Because
20 Shop
21 Loyal
22 Mexican dollar
24 Resound
26 French pronoun
27 Bar legally
29 Moved
32 County in Nebraska
34 Pintail duck
35 Burrowing rodents
38 Tranquillity
41 Alternative
42 Mineral used in making toilet powder
44 Beginning with
45 Land held in fee simple in the Orkney Islands
48 Inflamed places
50 Again: prefix
51 Not cooked through
52 Pitcher
53 Tavern
54 Chief meal of the day
56 Hauled up and secured with a rope
58 Scotia
59 Ethereal salts

DOWN.

1 Predicament
2 Stops momentarily
3 Unit of work
4 By
5 City in King County, Washington
6 Sailing vessel
7 Warms again
8 Indian mulberry
9 Young horse
10 Prong
11 Property left at death
12 Staggered
17 Metric measures
20 Truth, archaic
23 Halt
25 Not stiff
28 Bard
30 Submerged chains of rock near the surface
31 Back
33 Rubbers
35 Hard-shelled fruits
36 Decree
37 Having little speed
39 Angle
40 Corrects
43 Island in the Mediterranean
46 Composer of "Rule, Britannia"
47 Unaspirated
49 Makes a mistake
53 Congealed water
55 Son of Judah
57 The one who must catch the others

YESTERDAY'S ANSWER.

L	I	P		A	M	P	L	E		T	A	P	
O	T	O		S	A	I	L	S		R	U	E	
R	E	P	A	S	T		A	S	S	U	R	E	
E	M	U	S		T	A	M		T	E	A	R	
			L	A	M	I	N	A	T	E			
A	P	A		E	N	D		O	W	N	E	R	
L	A	C	I	N	G		I	N	S	U	R	E	
P	L	E	A	S		E	G	G		M	E	T	
			M	A	C	E	R	A	T	E			
B	U	L	B		A	R	A		O	R	E	S	
E	R	A	S	E	S		I	N	M	A	T	E	
T	A	T		L	E	F	O	N	E		T	O	E
A	L	E		A	S	S	E	T		E	N	S	

(Copyright, 1934.)

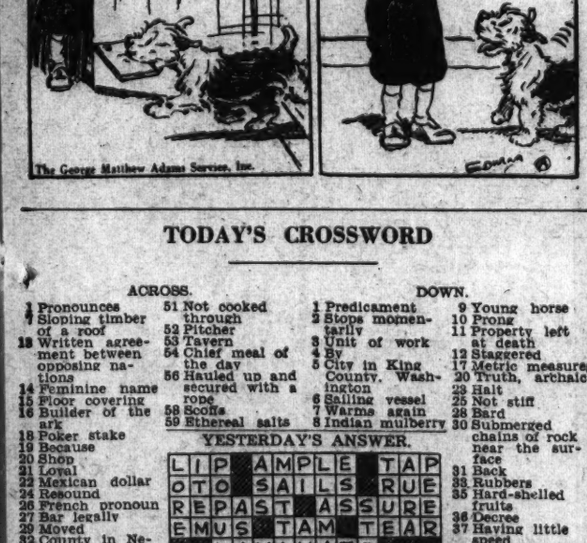

THE BUNGLE FAMILY — O Unhappy Day — By Harry J. Tuthill

WHOOIE! ANOTHER MOVING DAY STARING ME IN THE FACE.
THAT MEANS A FULL WEEK HERE WRENCHING BACKS AND ROLLERS OFF OF BUREAUS, AND SO FORTH, AND ANOTHER WEEK AT THE NEW FLAT LOOKING THROUGH TUBS FOR STUFF I MISLAID.
TWO WEEKS OF EATING OFF AN IRONING BOARD, THE SAME KIND OF FOOD YOU GET AT A RAINY PICNIC.
ONE GOOD THING ABOUT LIVING IN A LIGHTHOUSE IS THAT YOU NEVER HAVE ANY MOVING VANS BACK UP TO YOUR DOOR.
ARGUING WITH MOVING MEN WHO THINK THEY CAN PUSH STUFF 42 INCHES WIDE THROUGH A 35-INCH DOOR IS ANOTHER HEADACHE.
AND THERE'S NO NOURISHMENT IN GETTING HARD WITH BABIES WHO CAN LIFT A PIANO WITH ONE HAND. I KNOW.
I GET THE SAME THRILL OUT OF MOVING THAT THE FIRE DEPARTMENT DOES OUT OF FALSE ALARMS DURING A BLIZZARD.
IF I HAD MY WAY I'D CHANGE MY ADDRESS JUST ABOUT AS OFTEN AS THE ROCK OF GIBRALTAR DOES.
REG. U.S. PAT. OFF. 2-14

JOE JINKS, Featuring Dynamite Dunn — Here He Goes! — By Llanuza

2-14
WHEN STRAIGHT SALESMANSHIP FAILED TO PERSUADE DYNAMITE TO AGREE TO HIS PROPOSITION JOE HAD TO TRY A FOXIER METHOD TO WIN HIS FIGHTER'S CONSENT..... ...
WELL.... MAYBE YOU'RE RIGHT AT THAT... REFUSIN' TO TAKE ON FIVE GUYS IN A ROW... AFTER ALL, ONE OF 'EM MIGHT PUT OVER A PUNCH THAT'D SLOW YOU UP... AN'..
SLOW ME UP! ...I'D LIKE TO SEE ANY O'THEM CLOWNS....!
NOW, NOW.... TAKE IT EASY!... IT WAS JUST AN IDEA I HAD... AN YOU DON'T LIKE IT... SO LET'S FORGET IT!.... AN... NATURALLY, DYNAMITE... I WON'T MENTION IT TO NOBODY I PUT IT UP TO YOU....
YEAH?.... WELL.... YOUR GONNA MENTION IT!
OH, NO, DYNAMITE.... IF I MENTIONED IT, AN' THEN SAID YOU DIDN'T WANNA DO IT... IT'D DO YOU A LOTTA HARM
SURE!... BUT THAT AIN'T WHAT YOU'RE GONNA SAY! ... YOU'RE GONNA SAY I'LL DO IT!
Slamuga

NAPOLEON AND UNCLE ELBY — By Clifford McBride

DIXIE DUGAN — Heavy Thoughts — By J. P. McEvoy and J. H. Striebel

KNOW SOMETHING, DIXIE?— YOU'RE THE BEST LOOKING GIRL IN THE PLACE
WHY, EDGIE— THERE ARE LOADS OF BEAUTIFUL GIRLS HERE!
CERTAINLY!—OTHERWISE I WOULDN'T HAVE THOUGHT OF MAKING ANY COMPARISON-
EDGIE—THEY SAY SOME PEOPLE ARE BORN WITH SILVER SPOONS IN THEIR MOUTH—IN YOUR CASE IT MUST HAVE BEEN A BUTTER SPREADER
2-14

THE GUMPS — Curses—the Villain—

THE WEDDING CEREMONY DRAWS NEAR TO A CLOSE- IN DEEP MEASURED TONES THE MINISTER COMES CLOSER TO THE WORDS WHICH WILL JOIN MILLIE DE STROSS TO BIM GUMP IN HOLY WEDLOCK FOR THE REST OF THEIR NATURAL LIVES THEN AS HE PAUSES, A COMMOTION IS HEARD IN THE REAR OF THE CHURCH
THEREFORE- IF ANY CAN SHOW JUST CAUSE WHY THEY MAY NOT LAWFULLY BE JOINED TOGETHER LET HIM NOW SPEAK OR ELSE HEREAFTER FOREVER HOLD HIS PEACE-
STOP THAT WEDDING!
THAT WOMAN IS MY WIFE-
DO YOU DARE UPSET THIS HOLY CEREMONY? HAVE YOU PROOF OF WHAT YOU SAY?
HERE'S ALL THE PROOF YOU NEED- THAT WOMAN IS MARRIED TO ME- HERE'S OUR MARRIAGE CERTIFICATE- SEE FOR YOURSELF-
TOWNSEND ZANDER- YOU SCOUNDREL!
Reg. U. S. Pat. Off.; Copyright, 1934, by The Chicago Tribune.
SIDNEY SMITH

Walt Mason, Himself

In the Rain.

The rain was pouring in a flood from cloudbanks bleak and gray, and I was plastered with the mud I'd gathered on my way. The rain had spoiled my Sunday hat, and ruined both my shoes; I felt my moral tires gone flat, I had the dumps and blues. I leaned against a handy tree for half an hour or more, and gazed upon the sloppy sea, and viewed the sloppy shore. And then I said a lot of things that would not do to print; my seething words had smoky rings, they were of lurid tint. Left-handed blessings I invoked on all such beastly days; and still my language popped and smoked, with wrath in every phrase. Then James B. Jenkinson came by, and leaned against my tree; the mud was plastered in his eye, and smeared on either knee. His hat, like mine, was but a wreck, a thing no vag would choose; the rain was running down his neck and leaking from his shoes. "And now," I thought, "he'll cuss a while and storm around and fret;" instead of which he heaved a smile that glittered through the wet. "This is a million dollar rain," he said "without a doubt; it will refresh the farmers' grain, the fields of growing kraut. It is a gorgeous thing to see it fills my soul with bliss; how deeply thankful we should be, for such a rain as this!" Then he went grinning down the street with glad and buoyant tread, and I went home on sodden feet, ashamed of all I'd said.

(Copyright, 1934.)

DICK TRACY — Discovered

WHILE JEAN PENFIELD LISTENS IN ON LAWYER SPALDONI'S CONVERSATION FROM THE ADJOINING PHONE BOOTH, A PORTLY PATRON RAPS ON THE DOOR..
YOUNG LADY- ARE YOU THROUGH USING THAT PHONE?
TELEPHONE BOOTHS ARE FOR PEOPLE WHO WANT TO PHONE. YOU'RE NOT SUPPOSED TO SLEEP IN THEM!
AS JEAN PENFIELD HASTENS FROM THE BOOTH, SPALDONI'S EYE CATCHES A REFLECTION IN THE SODA FOUNTAIN MIRROR.
WHAT!
IT'S THAT DOUBLE-CROSSING GIRL AUTHOR! SHE'S BEEN LISTENING TO EVERYTHING I'VE SAID- I MUST CALL BIG BOY- THE MEETING IS OFF!
DRUGS

WINNIE WINKLE, the Breadwinner — For His Country

WINNIE (NOW W. 13 IN THE SECRET SERVICE) HAS RECEIVED A LOT OF INSTRUCTION FROM CAP'T. WILL POWERS CHIEF OF THE LOCAL BRANCH. MEANWHILE, WINNIE HAS FALLEN IN LOVE WITH THE CAPTAIN WHOSE HEART SEEMS TO BEAT ONLY FOR HIS COUNTRY'S SERVICE.
H'M, IT'S TIME FOR LUNCH!
MISS WINKLE, I'D LIKE TO TAKE YOU TO LUNCH —
I'D BE DELIGHTED, CAPTAIN POWERS!
-BUT I REGRET FOR YOUR OWN SAFETY AND FOR THE SERVICE - WE MUST NOT BE SEEN TOGETHER -
OH!
HOWEVER, I WILL ALWAYS BE AT YOUR SERVICE!
YOU MEAN SECRET SERVICE?
FEB. 14
BRANNER

Post Comic Strip to Come to Life on Screen—The Governor Didn't Know Kate!

"Palooka" Will Introduce the Junior Cagney

Durante and Lupe Starred; Universal Signs Tracy; Theater Gossip.

Reprinted from Yesterday's Last Edition.

Pursuant to a recent promise of a little more information concerning "Palooka," Universal's free translation into celluloid of the characters and events set forth in The Post's daily comic strip, "Joe Palooka," by Ham Fisher, perhaps the most important thing that can be said is that it marks the screen debut of "Bill" Cagney.

"Bill" Cagney, as one might casually suspect, is a brother of the doughty "Jim" Cagney, who has hard-boiled his way to screen fame and fortune—a younger and bigger brother, to be precise about it.

William Cagney made his screen debut in typical Cagney fashion, as will be seen by all who view "Palooka" upon its opening at RKO-Keith's on Thursday. His first day on the set, in a featured role in support of Jimmy Durante, Lupe Velez and Stuart Erwin, he socked Mr. Erwin playfully on the nose and was playfully socked right back again by Mr. Erwin. On succeeding days he swung on various other members of the cast, bounced Senorita Velez around a bit and was on the receiving end of divers and sundry sincere and stout wallops in return—all, of course, as part of the story action and in a spirit of good clean fun!

A Broth of a B'y.

That's the way the Cagneys are. Bill is taller and huskier than Jim by a good 15 or 20 pounds, or more, and therefore probably decided in his own mind that the public would expect him to be 15 or 20 pounds rougher. On that basis the kid already is a star!

Away from the cameras, Bill, like his brother, is extremely modest and soft-spoken and easy to talk with—about everything but himself. His brother is his idol—"the greatest guy in the world"—and Hollywood is agreed that there will never be any professional jealousy in the Cagney family.

Bill grew up, with the rest of the Cagneys, in the Yorkeville section of New York City, over near the East River, where he naturally acquired the fistic proficiency that stands him in such good stead in "Palooka" as a sheer and indispensable requisite of survival!

He worked his way through high school, studied law at the College of the City of New York and later began as an advertising solicitor, his principal clients being Jewish clothing manufacturers. Like brother Jim, Bill speaks Yiddish fluently—and the Cagneys Irish right down to the bone!

There are, naturally, other things that may be said in commendation of "Palooka." One of them is that it affords Jimmy "Schnozzle" Durante one of his most fruitful—and rowdiest—opportunities. One of the chief merits of the picture, as a matter of fact, is that it has been cast with an eye single to proper type selection for the various roles of importance. Bill Cagney, Marjorie Rambeau, Robert Armstrong, Mary Carlisle, Thelma Todd and numerous others are called upon to perform chores that are wholly within their capabilities. "Palooka" is a film of no ethical importance whatever. It is, however, as riotous and raucous an evening's entertainment as you will find outside of Portner's or the Twin City dressing rooms. And that volcanic Lupe Velez almost bursts into flames!

Notes on Novarro.

Not only definite assurance that Ramon Novarro will appear in person at Loew's Fox Theater the week of Feburary 23, but indication of the songs which he will sing also was contained in a message to City Manager Carter Barron from the New York home office of Loew's, Inc., yesterday.

When Novarro makes one of his two scheduled weeks of personal appearances in the Capital, he will sing from the stage selections from, or perhaps all of, the six Jerome Kern songs featured in the score of "The Cat and the Fiddle," his latest costellar vehicle with Jeanette MacDonald, which will be the screen feature for the week. These are "She Didn't Say Yes," "The Night Was Made for Love," "The Love Parade," "One Moment Alone," "Try to Forget" and "A New Love Is Old."

It is, furthermore, intimated that in addition to singing a number of the songs in which he and Miss MacDonald are heard in the picture, Senor Novarro, too, will relate some of his interesting experiences in Hollywood, give a hint of the romance in his life—if any—and perhaps execute a scene or two from some of his more popular films.

We shall see what we shall see—and on February 23, according to guarantee.

And while we are on the topic of bookings the National Theater announces a last-minute change in the attraction for next week.

Instead of the new John Wexley play, "They Shall Not Die," which was founded on the famous Scottsboro case, the Theater Guild will send to Washington for the week beginning Monday, February 19, the rhymed version of Moliere's "School for Husbands," which is fresh from a four-month run in New York and a Philadelphia triumph. The cast is led by Osgood Perkins, June Walker and Doris Humphries. The play was adapted to its present uses by Lawrence Langner, a director of the Theater Guild, and Arthur Guiterman.

"School for Husbands," as "They Shall Not Die" was to have been, will be the final subscription play of the current season of the American Theater Society of Washington—their sixth and the Guild's third.

All Is "Vanities."

The continued presence in Washington of Forrest Crosman, avant courier of the Earl Carroll "Vanities," now occupying the stage at Loew's Fox Theater, has given rise to some specualtion as to the immediate future of this touring unit.

The problem, at the moment, is to find a suitable dancing comedian to take the place of Ray Bolger, who completes his tour of duty with the "Vanities" on Saturday night to hie himself to New York and a new part in a Shubert production soon to be launched.

The difficulty of finding a satisfactory substitute for the indefatigable Mr. Bolger being what it is, it is the present likelihood that the "Vanities" will lay off for two weeks, undergo a considerable reorganization and then undertake a tour of the South.

It was the talk for a time that Will Mahoney would be dropped into the spot vacated by the nimble Mr. Bolger, but that arrangement has not as yet been consummated and may not be. It would be a perfect solution of the present emergency.

Speaking of the "Vanities," the sextet of beauties who will model hats in the Hecht Co.'s Cinema Shop this afternoon will be led by Annabelle Lancaster, acclaimed by no less an authority than Russell Patterson, famous American artist and illustrator, as America's perfect model. Miss Lancaster has posed for many of Patterson's and the later Harrison Fisher's magazine covers. In 1933 she represented Jacksonville, Fla., at Galveston's International Beauty Pageant.

How It Is Pronounced.

Mr. Ray Henderson, doing a little of his Grade A stentoring on behalf of Katherine Cornell, drops a line from the Majestic Theater, in Houston, Tex., to the effect that playgoers in the West apparently are troubled by the pronunciation of the title of George Bernard Shaw's "Candida," which Miss Cornell is presenting on her repertory tour of the country.

It is evident, says Mr. Henderson, that Shaw's literary ancestor, Voltaire, has added to the confusion by having written "Candide."

Though "Candida" now is nearly 40 years old and has been acted by innumerable professionl, stock and amateur companies, there still is the idea prevalent in some places that "Candida" and "Candide" are related.

Thus it comes about that some people are accenting the second syllable of the name of Shaw's comedy and having a pleasant time with the final "a," as they buy the tickets which are making new box-office records for Shaw on the Pacific Coast.

So, how DO you pronounce it, Mr. Henderson?

It will be of interest to his many friends in the theater, and out, that Bob Hurley, formerly a member of the staff of the RKO-Keith Theater in this city, has been appointed publicity director of the Cotton Club, the popu'ar echo of Harlem's typical night spots, out at Tenth and U streets northwest. Mr. Hurley is a rousing tub-thumper and cymbal-whanger.

First Aid!

Gov. Charles Bryan, of Nebraska, brother of the late Commoner, apparently isn't a radio fan.

The Governor was asked last Friday night to pose with Kate Smith, Washington's "songbird of the South" and a figure of some note on the air waves. The two were attending the Omaha automobile show—but not together.

"I want to know who Kate Smith is before I accept the honor," the Governor said, not undiplomatically.

Newspapermen introduced the two and photographers mapped the picture.

"We became sort of chummy, after we got to know each other a little," Kate remarked as soon as she had recovered from the chargin of never having been heard of!

We are sending the Governor our old crystal set.

When the Hollywood ban is put upon an actor it is not often that he succeeds in overcoming the boycott for many months, if ever. There have been instances in which stars who have once incurred the displeasure of their bosses never have recovered their standing in the industry; others have crawled back into favor only by dint of long, arduous and humble penance.

Not so in the case of Lee Tracy. Mr. Tracy, who a few months ago was "set down" by Metro-Goldwyn-Mayer as punishment for reputedly ungentlemanly behavior on the soil of Mexico, already has been signed by Universal.

Reports vary as to the terms of Mr. Tracy's new engagement. Some say it is for one picture, some say for three and some insist on the same numbers but in terms of years. At any rate, Lee has got himself going again. His first assignment is in a newspaper picture Universal plans to produce.

Why Editors Turn Gray.

It is Manager Rodney Collier, of the Rialto, who drops by the desk to spread the tidings that when "Beloved," featuring John Boles and Gloria Stuart, is presented at his "Temple of the Muses," the engagement will be inaugurated with a special Wednesday midnight showing.

This would be on Wednesday night, February 21, the night preceding the regular opening day of the Rialto's new bills and, in this particular instance, the night before Washington's Birthday, a legal holiday.

As has already been reported in this space, "Beloved" has been selected as the best picture of the month in the February tabulations of the previewing organizations reporting through the office of Will H. Hays.

One of its chief virtues is that it again permits John Boles to sing.

But a Wednesday midnight opening on the busiest night of our week, holiday next day or no holiday next day—what's beloved about that?

H. E. Vaughan, 57, Dies.

Lynchburg, Va., Feb. 13 (Spl.).—Henry Edward Vaughan, 57, died at his home in Fairview Heights. He was a member of Fairview Methodist Church and a native of Richmond. He is survived by his widow and two daughters, Mrs. E. R. Parcell and Mrs. Nell Ford, here.

Mrs. Ada Ayres Buried.

Danville, Va., Feb. 13 (Spl.).—Funeral services were held today for Mrs. Ada Ayres, who died at her home near here Sunday. She is survived by her husband, a daughter and three sons. Interment was in Highland Burial Park.

An Inspector Is Put on the Spot!

Shirley Grey, one of the two feminine players in the film and not only its romantic interest but a murder suspect as well, makes duty a little difficult for Edmund Lowe, inspector of the criminal investigation division of the British police, in "Bombay Mail," coming to the Rialto on Thursday. "Bombay Mail," by the way, is a mystery-melodrama, laid aboard a fast express running between Calcutta and Bombay, which are cities in India.

Miss Skinner's Expanding Art Earns Ovation

"Loves of Charles II," at National, Best of Her Three Creations.

CORNELIA OTIS SKINNER presents a repertory of her dramatic sequences and short character sketches. At the National Theater.

PART I
"THE EVE OF DEPARTURE"
"LYNCH PARTY"
"BEING PRESENTED"
PART II
"THE LOVES OF CHARLES II"
1. HENRIETTA MARIA
The mother of Charles II and widow of Charles I.
2. A DUTCH TROLLOP
Scene: In Breda, Holland, the eve of the Restoration.
3. LADY CASTLEMAINE
Barbara Palmer, nee Villiers, later Duchess of Cleveland. The most notorious of Charles' mistresses.
4. LOUISE DA QUEROALLE
Later Duchess of Portsmouth. An emissary sent by Louis XIV to help negotiate the secret and somewhat shameful Treaty of Dover.
5. NELL GWYN
First an orange-girl, then a successful actress at Drury Lane.
6. CATHARINE OF BRAGANZA
The Portuguese wife of Charles II.
Sketches and dramatic sequences written by Miss Skinner. Costumes designed and executed by the Helene Pons Studios.

Reprinted from Yesterday's Last Edition.

By Nelson B. Bell.

Dealing with figures and events in English court life a little more than a century later than those concerned in her "Wives of Henry VIII," this newest of Miss Cornelia Otis Skinner's dramatic sequences, "The Loves of Charles II," may be said to present the emotional and dramatic antithesis of the earlier study of the domestic tragedies of the Tudor king.

Presented for the first time in Washington in the National Theater last night, "The Loves of Charles II" revealed a series of character studies drawn in new moods, new tints and new tempos, contrasting sharply with those of the grim tyrannies that marked the careers of the hapless mates of Bluff King Hal.

Here were reflected the reckless excesses of a merry monarch, gay, profligate and kindly, and the vivid pictures Miss Skinner created of the various beneficiaries of his bounty, accordingly, were likewise for the most part vivacious, variegated and voluptuous.

Occasional Somber Touches.

Only in the beginning and at the end of her latest dramatic creation, that is at once imaginative and intensely realistic, has Miss Skinner seen fit to touch her brilliant conception of the loves that spurred an irresponsible ruler on in his eager attempt to "run away from life" with the somber tones that characterized portions of "The Wives of Henry VIII" and practically all of last season's "The Empress Eugenie." The result is the most colorful, the most diverting and the most delightful interval of character portrayal Miss Skinner has so far devised for the exercise of her brilliant and unique interpretative endowments.

There is wit, humor and a prodigious zest for living in "The Loves of Charles II" that the earlier works have not possessed.

A New Treatment.

There is, furthermore, a distinct departure from her usual style of writing in "The Loves of Charles II" that is wholly in consonance with the spirit and fact of its subject matter. With effects that are at times a trifle startling because they are so unexpected, Miss Skinner has written this most engaging of her excursions into historical romance with an outspoken frankness, a definitive candor and a punget power that have been excelled only once this season and that by Maxwell Anderson's blunt but magnificent "Mary of Scotland."

Since the merriest of the Stuart kings chose his ladies fair from any stratum of society that suited his whim, whether from the dingy squalor of a London alley or the regal splendor of a royal court, a wide latitude has been afforded Miss Skinner in her choice of types. Of this diversity she has taken full advantage.

The first brief portraiture is of Henrietta Maria, the Spartan widow of the murdered Charles I and mother of Charles II. Fleetingly, the character of the eldest of her children, the "king without a country," is indexed by the solicitude of his heart-broken mother who will not permit herself the solace of a tear.

Next we see a phantom Charles II, 11 years later, as he is about to depart his exile in the Netherlands, on the eve of the Restoration, revealed through the slatternly devotion of "A Dutch Trollop" who finds it a simple matter to denude the king, rescued from years of penury and degradation, of the gelder in his purse, the lace upon his cuffs and the rings that sparkle on his fingers. A vivid, raucous, promiscuous hussy, this Jezebel of the brothels of Breda.

Thus are we introduced to the days of the monarchial excesses of this Stuart sensualist and the most piquant of his inamoratae—the brusque and blatant Lady Castlemaine, the most notorious of his mistresses, Barbara Palmer, nee Villiers and, through Charles' bounty, finally Duchess of Cleveland; Louise de Queroaille, the exquisite beauty from the French Court, dispatched as special emissary of the King to delude Charles into the secret Treaty of Dover, and Nell Gwyn, born in the London slums to become an orange girl at Drury Lane, star of that fabulous playhouse and mother of two sons of the King.

Last and most pathetic of all these glamorous figures is Catharine of Braganza, the Portuguese wife of Charles II, who loved him perhaps best of all, and never was deserted by her lord, although she bore him a child.

All Superbly Depicted.

All of these divergent characters Miss Skinner delineates with typical trueness of voice, dialect and demeanor. Many of the differentiations are accomplished by the most delicate shadings; others by broad strokes of vivid color. None is lost.

In point of costuming, "The Loves of Charles II" is by far the most richly embellished of the three dramatic sequences in which Miss Skinner has been seen. The stage settings remain the severe velour drops with a table or a chair as the only material aids to the artiste's creative faculty.

Last evening's program was augmented by three of Miss Skinner's shorter sketches, "The Eve of Departure," the confusion of an American about to return home from Paris; "Lynch Party," a daring revelation of Alabaman reaction to a Negro hanging, as betrayed by a gin-swizzling dance hall girl, and "Being Presented," the intensely comic trials of a native Nebraskan about to be presented to the King and Queen at Buckingham Palace.

These contributed to the enthusiastic ovation with which Miss Skinner was greeted by a large and distinguished audience at the fall of the final curtain, but only as auxiliaries of the bill's extraordinary piece de resistance.

Tonight, "The Wives of Henry VIII" will be presented, with a new group of the shorter subjects.

Marriage at Chatham.

Danville, Va., Feb. 13 (Spl.).—Announcement has been made of the marriage Saturday of Miss Lottie Mae Reynolds to Elbert W. Adams, the ceremony being performed by the Rev. R. G. McLees at Chatham.

Virginia Auto Study Urged by Triple A

Appalling Death Toll Is Cited by Official.

Richmond, Va., Feb. 13 (AP).—Establishment of a State highway department unit to study and improve safety in construction and marking of highways was urged today by the board of directors of the Three-A Automobile Club of Virginia.

At the same time T. McCall Frazier, director of the motor vehicle division, reported that 8,971 automobile accidents in Virginia last year had claimed 353 lives.

Both Frazier and Highway Commissioner Henry G. Shirley urged the exercise of greater care by motorists in the prevention of accidents.

Pastor Is Seriously Ill After Stroke in Pulpit

Hagerstown, Md., Feb. 13 (Spl.).—Stricken with paralysis while delivering his Sunday night sermon, the Rev. Jacob M. Carter, Church of God pastor at Williamsport, is in a critical condition.

He was in the midst of his sermon, when he went speechless and swayed, and members of his congregation caught him before he fell.

Spinal Meningitis Case Quarantines CCC Camp

Covington, Va., Feb. 13 (Spl.).—A case of spinal meningitis has developed at the CCC camp at McClung in Bath County and the camp has been placed under quarantine until Saturday.

Fred Kramer, of Bath County, who became ill last week, is in the hospital here. How he contracted the disease is not known.

Wytheville Girl Engaged.

Wytheville, Va., Feb. 13 (Spl.).—Mr. and Mrs. Robert Lawson Pierce, of Wytheville, announce the engagement of their daughter, Miss Eilzabeth Lawson Pierce, to Mr. Henry Andrew Jaeger, of Jersey City, N. J. The wedding will take place here in April.

Future Farmers Hold Banquet at Woodstock

Woodstock, Va., Feb. 13 (Spl.).—More than 100 vocational agriculture pupils, with their parents, gathered in the social hall of the Christian Church here for the annual Father-and-Son Banquet of the Future Farmers of America of Woodstock High School.

Ford Wright was toastmaster and Dowell J. Howard, Winchester, supervisor of agricultural education for northern Virginia, was the principal speaker. D. L. Myers, instructor in vocational agriculture, spoke briefly on supervised farming. Other guests who made short talks included County Agent G. G. Dickenson, Prof. R. M. Hook and William Shaffer. Music was furnished by the Didawick String Band.

Mrs. Walter Crouse, 77, Buried at Mt. Airy, Md.

Mount Airy, Md., Feb. 13 (Spl.).—The funeral of Mrs. Walter Crouse, 77, who died here Saturday, was conducted at Calvary Methodist Episcopal Church by the Rev. O. Bryan Langrall, of Baltimore, former local minister. Burial was in Pine Grove Cemetery, here.

Mrs. Crouse is survived by four daughters and two sons.

Norfolk Firemen Map Union Fight

Norfolk, Va., Feb. 13 (AP).—All the resources of the International Association of Firefighters were promised by its treasurer today to the Norfolk Firemen's Local, No. 373, n its fight for existence.

George J. Richardson, treasurer of the National organization, said that legal steps would be taken if necessary in defense of the local, which city officials have ordered to disband by February 20.

Richardson said that the National Labor Union would join in the fight.

The Screen's New Perfect Lover . . . with a heart as big as his nose . . . and twice as tender . . .

JAMES DON JUAN CASANOVA
DURANTE
in "PALOOKA"
From the Famous Washington Post Cartoon. "Joe Palooka."
TOMORROW at
RKO-KEITH'S Theatre

English Type Coach
$22.95
$1 Delivers It

Duchess strap extension springs, heavy duty tires, sun visor, chromium-plated fittings and the newest type hand brakes. Waterproof finish . . . in navy.
Fourth Floor.

The Hecht Co.
F STREET AT SEVENTH

THE HECHT CO.
F STREET AT SEVENTH

$25
Four-way WARDROBE Suit

FOUR smart costumes in one suit! Wear the swagger coat separately with other frocks . . . the tailored suit by itself . . . the trim skirt with a gay blouse or sweater . . . the suit-jacket with other skirts! Monotone tweeds. Sizes 12 to 20.

Suit Shop, Third Floor

AMUSEMENTS.

TOMORROW
The YEAR'S MOST BAFFLING MYSTERY DRAMA!
with Edmund LOWE in "Bombay Mail"
SHIRLEY GREY
ONSLOW STEVENS
MURDER... INTRIGUE... ROMANCE... See THIS ABSORBING MYSTERY AND ITS MORE ABSORBING SOLUTION . . . . . !
RIALTO
LAST DAY • KARLOFF in "The GHOUL"

Loew's FOX NOW
Stage EARL CARROLL VANITIES with RAY BOLGER and CAST OF 50
Screen CHAS. RUGGLES, MARY BOLAND, W. C. FIELDS, ALISON SKIPWORTH, BURNS & ALLEN in "SIX OF A KIND"
Stage GREENWICH VILLAGE FOLLIES with VORRE & KING
Screen AURELE S. HARRD in "SONS OF THE DESERT"

Loew's PALACE NOW SECOND WEEK
Constance BENNETT with FRANCHOT TONE in a 20th Century Picture "MOULIN ROUGE"

Garbo
The Star of Stars Returns... In Her Most Glamorous, Romantic Role!
"QUEEN CHRISTINA"
Starts FRIDAY
LOEW'S PALACE

LOEW'S COLUMBIA NOW
WILL ROGERS in "Mr. SKITCH" with ZASU PITTS
25¢ to 5:30 NIGHTS 25¢-40¢
IT'S COMING Friday Greater than "BRING 'EM BACK ALIVE" and MADE BY THE SAME DIRECTORS
DEVIL TIGER

AMUSEMENTS.

NATIONAL TONIGHT AND WEEK
Nights at 8:30—55c to $2.20
Mats. at 2:20—55c to $1.65
CORNELIA OTIS SKINNER
Mat. Today—Fri. and Sat. Nights
"The Loves of Charles II"
Tonight and Sat. Mat.
"The Wives of Henry VIII"
Thursday Night
"The Empress Eugenie"
Each sequence preceded by a group of original character sketches
Next Week Beg. Mon.
Seats Tomorrow
THE THEATRE GUILD
presents
The Sixth and Final American Theatre Society Subscription Play
THE SCHOOL FOR HUSBANDS
By Arthur Guiterman and Lawrence Langner
A MUSICAL ADAPTATION BASED ON MOLIERE'S COMEDY
Music by Edmond K. Rickett. With
OSGOOD PERKINS and JUNE WALKER
Dances by Doris Humphrey and Charles Weidman
Directed by Lawrence Langner
Settings and Costumes by Lee Simonson
DIRECT FROM 4 MONTHS IN NEW YORK
PRICES: Nights, $2.75, $2.20, $1.65, $1.10 and 83c. Mats. Wed. and Sat., $2.20, $1.65, $1.10 and 83c.

AMUSEMENTS.

WARNER BROS. THEATRES
EARLE
LAST 2 DAYS KAY FRANCIS in "MANDALAY"
EXTRA On Stage DONALD NOVIS & 4 NEW ACTS TOPPED BY LILLI McCONNELL
COMING FRIDAY JOAN BLONDELL in "I GOT YOUR NUMBER"
On Stage KEN MURRAY & OTHER ACTS
25¢ TO 1 P.M.
METROPOLITAN
LAST 2 DAYS RICHARD BARTHELMESS in "Massacre"
Coming Friday "FASHIONS' FOLLIES OF 1934" Direct from the Earle

SUAVE
James Don Juan Casanova Durante
The new perfect lover of the screen running amuck with emotion!
You'll laugh your head off . . and never miss it . . 'till you try to laugh again . .
'PALOOKA
By Ham Fisher creator of "The Washington Post" cartoon "Joe Palooka" with
JIMMY DURANTE
LUPE VELEZ
STUART ERWIN
MARJORIE RAMBEAU • ROBERT ARMSTRONG
MARY CARLISLE • WILLIAM CAGNEY
THELMA TODD
Released thru United Artists Directed by Benjamin Stoloff
STARTS TOMORROW
DOORS OPEN 10:45 A. M.
RKO KEITH'S
LAST 2 DAYS . . . "THE LOST PATROL"